© GRIMM AND PARKER, P.C. 2014

GENERAL HYDRONIC DESIGN NOTES	
A	REFER TO WATER SOURCE HEAT PUMP SCHEDULE ON SHEET M10.0 FOR CONDENSATE RUNOUT SIZES.
B	REFER TO HVAC CONTROLS SHEETS FOR ADDITIONALS INFORMATION ON THERMOSTATS AND CO2 SENSORS ON SHEETS M9.1-M9.5.
C	REFER TO TYPICAL WALL DEVICE MOUNTING DETAIL ON M7.0.

TAGGED NOTES	
H1	PROVIDE THERMOSTAT WITH TRANSLUCENT LOCKABLE COVER WITH AIR SENSING PERFERATIONS.
H3	FOR PIPE CONTINUATION REFER TO FIRST FLOOR HYDRONIC DESIGN PLAN - AREA A, SHEET M2.1.
H4	FOR PIPE CONTINUATION REFER TO FIRST FLOOR HYDRONIC DESIGN PLAN - AREA B, SHEET M2.2.
H5	FOR PIPE CONTINUATION REFER TO MECHANICAL PENTHOUSE PLAN, SHEET M4.0.
H21	REFER TO HORIZONTAL HEAT PUMP PIPING SCHEMATIC.
H22	HPS/R PIPING FORM BELOW.
H39	CHP-18 PROVIDED WITH INTEGRAL PUMP. REFER TO MECHANICAL SPECIFICATIONS.

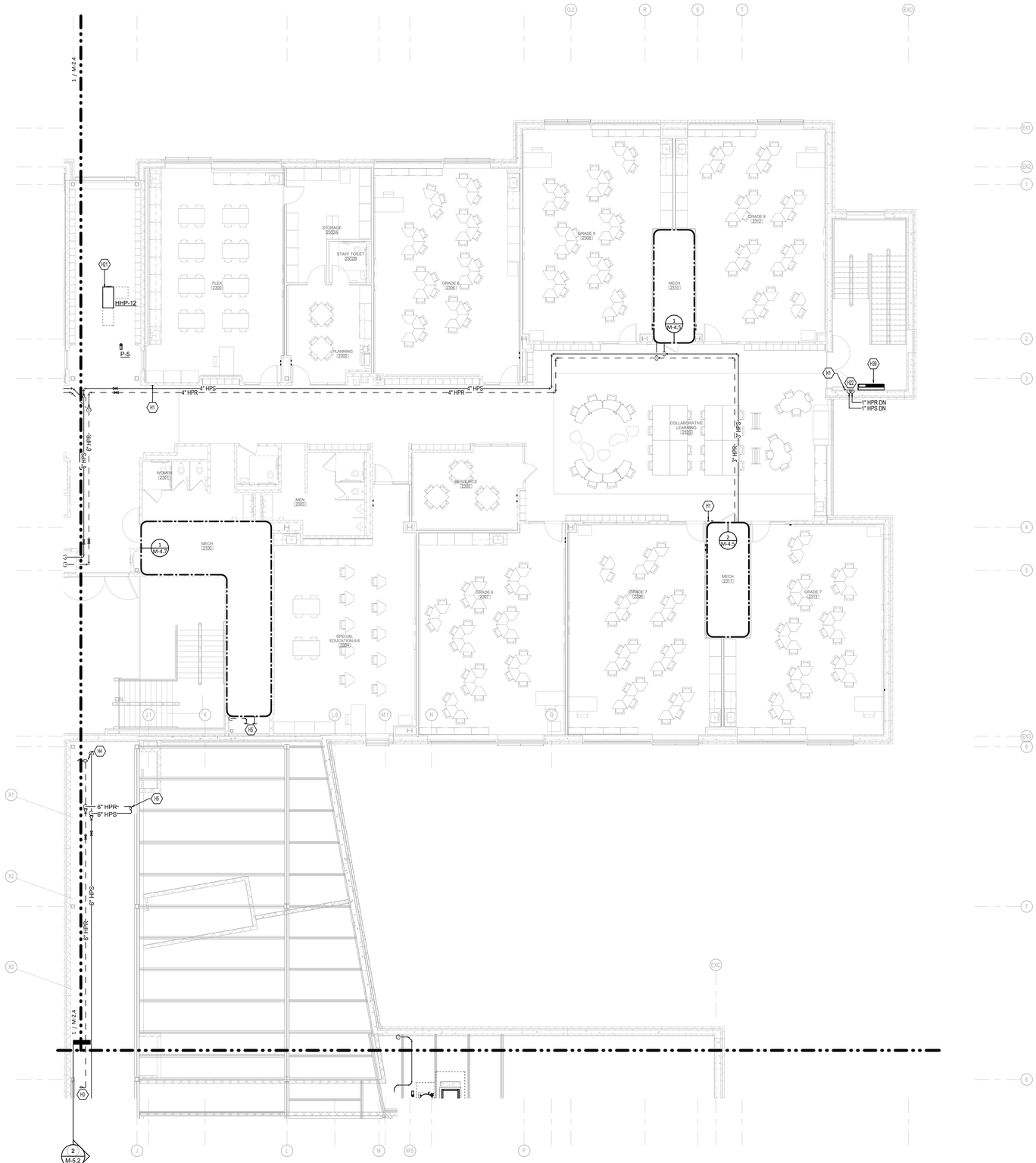

1 Second Floor - Hydronics - Area C
SCALE: 1/8" = 1'-0"
0 2' 4' 8' 16' 24' 32'

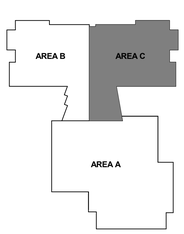

KEYPLAN

N

2429 Members Way
Lexington, Ky 40504
Tel: 859.253.0892
http://www.cmtaegis.com/

11720 Beltsville Drive
Suite 600
Calverton, MD 20705
Tel: 301.595.1000
www.grimmandparker.com

GRIMM AND PARKER

GP# 21553

HYDRONIC DESIGN - SECOND FLOOR AREA C

HOLABIRD ACADEMY PK-8
CITY OF BALTIMORE, MARYLAND

DATE	DESCRIPTION

M-2.5

03/13/2017
BID SET

© GRIMM AND PARKER, P.C. 2014