© GRIMM AND PARKER, P.C. 2014

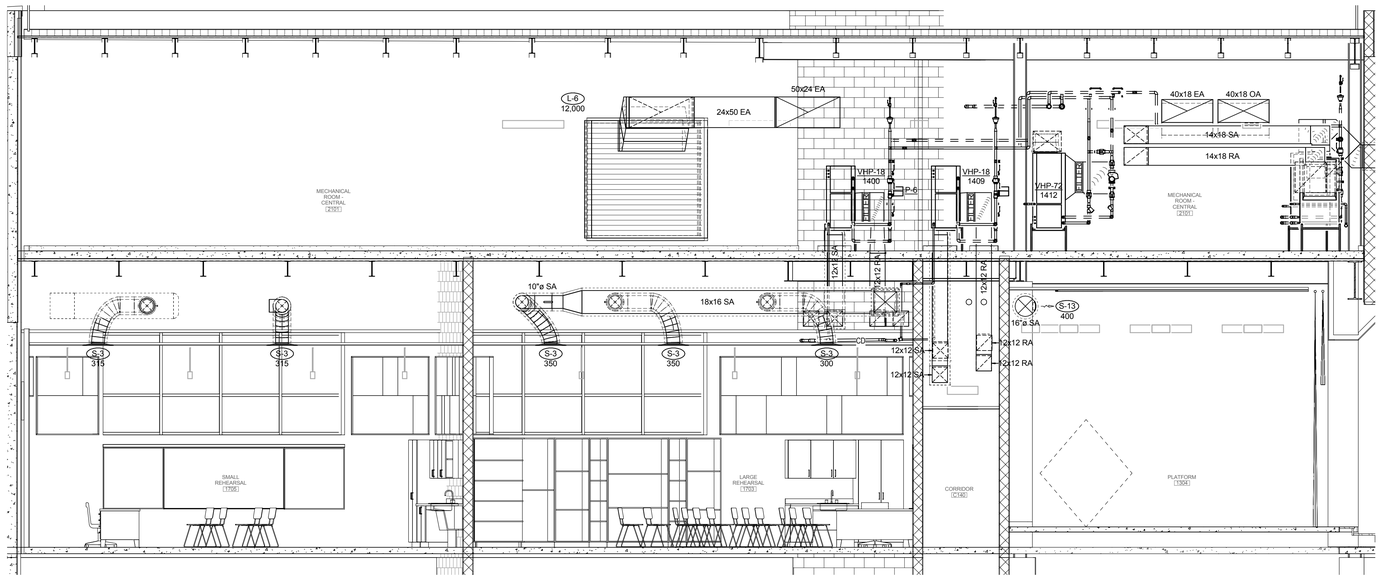

2 Mechanical Room - Central 2101 Section 4

SCALE: 1/4" = 1'-0"

0 2' 4' 8' 16' 24' 32'

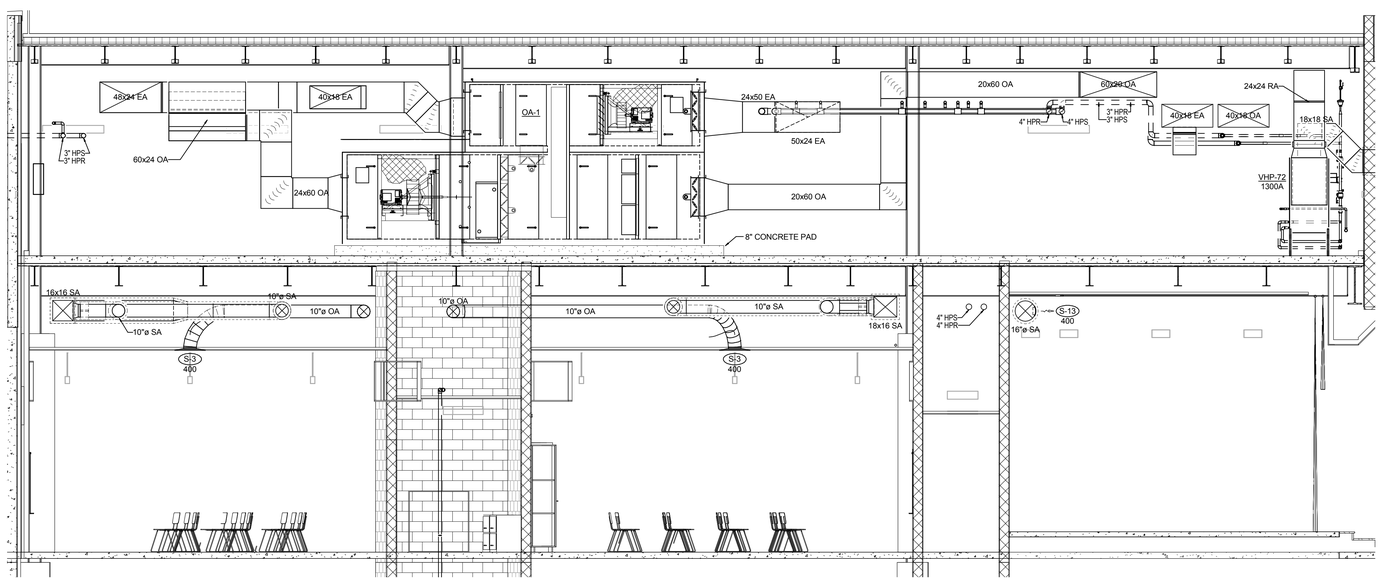

1 Mechanical Room - Central 2101 Section 3

SCALE: 1/4" = 1'-0"

0 2' 4' 8' 16' 24' 32'

2429 Members Way
Lexington, Ky 40504
Tel: 859.253.0892
http://www.cmtaegis.com/

11720 Beltsville Drive
Suite 600
Calverton, MD 20705
Tel: 301.595.1000
www.grimmandparker.com

GRIMM AND PARKER

GP# 21553

SECTIONS & ISOMETRICS

HOLABIRD ACADEMY PK-8
CITY OF BALTIMORE, MARYLAND

DATE	DESCRIPTION

M-5.4

03/13/2017
BID SET

© GRIMM AND PARKER, P.C. 2014