© GRIMM AND PARKER, P.C. 2014

GENERAL NOTES:

A. ALL EQUIPMENT ON THIS SHEET SHALL BE SERVE THE MEMA READY AREA. ALL EQUIPMENT SHALL BE CAPABLE OF BEING POWERED BY EMERGENCY ROLL-UP GENERATOR TO SERVE INDICATED MEMA AREA. REFER TO ELECTRICAL DRAWINGS FOR POWER REQUIREMENTS FOR EQUIPMENT SERVING MEMA AREA.

TAGGED NOTES	
A28	PROVIDE CONTROLS HEAD END AT INDICATED LOCATION.
A29	PROVIDE AIRCUITY COMPRESSOR AND MAIN CONTROLS AT INDICATED LOCATION.
A30	PROVIDE TOUCH SCREEN COMPUTER AS SPECIFIED IN CONTROLS SPECIFICATIONS 235200.
A31	DASHED OUTLINED AREA REPRESENTS EXTENTS OF BUILDING REQUIRED TO BE MEMA READY.
H23	FREEZER AND KITCHEN CONDENSING UNITS TO BE ON MEMA POWER. REFER TO KITCHEN DRAWINGS.

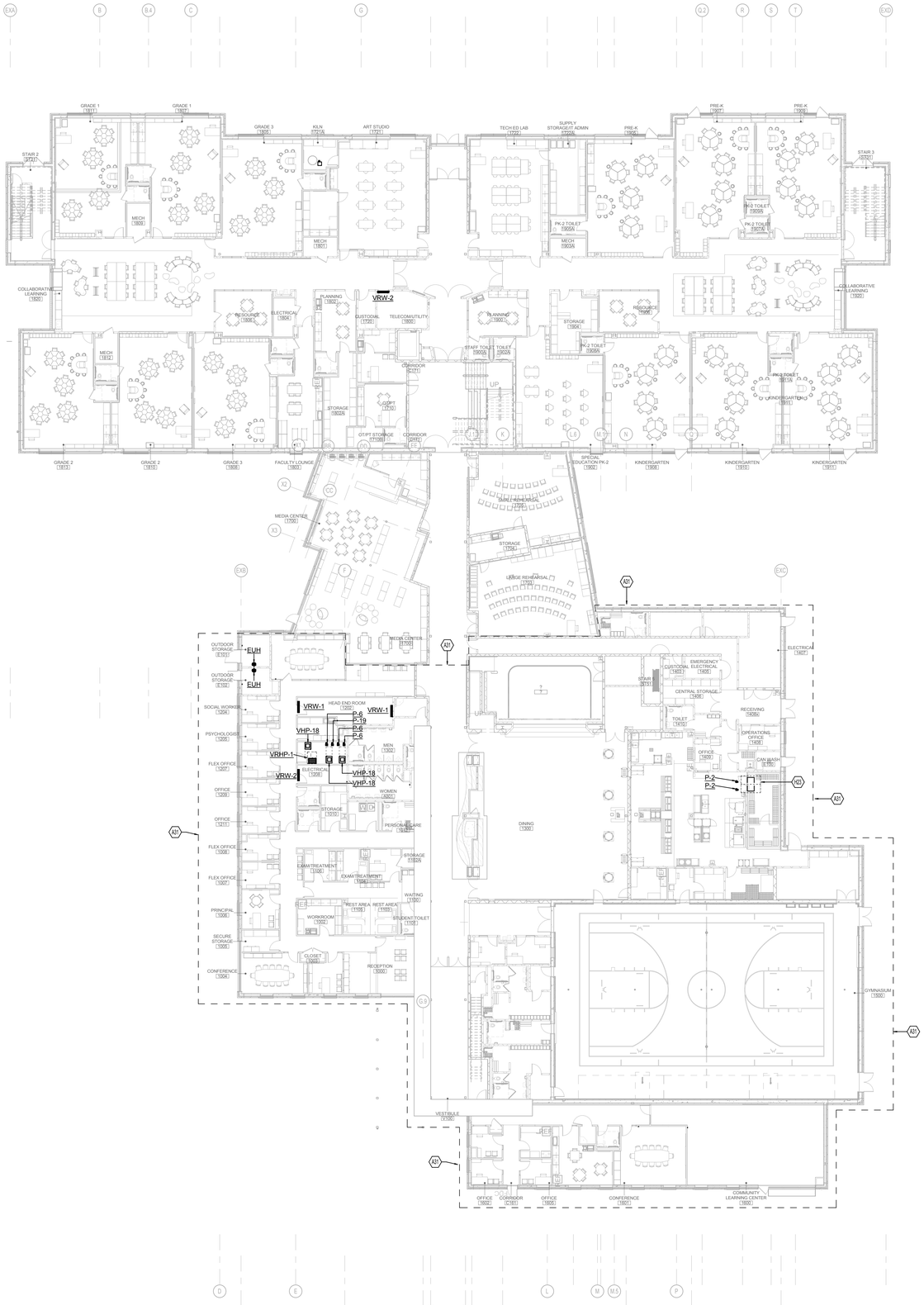

2 FIRST FLOOR
SCALE: 1/16" = 1'-0"
0 2' 4' 8' 16' 24' 32'

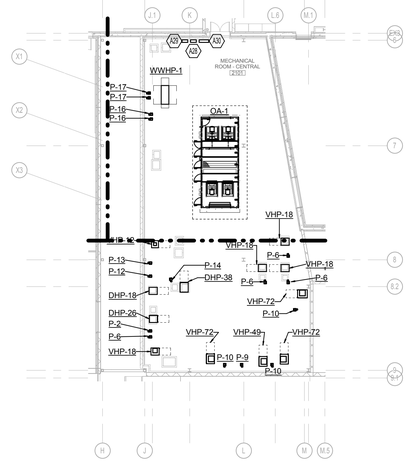

1 2101 - MECHANICAL ROOM
SCALE: 1/16" = 1'-0"
0 2' 4' 8' 16' 24' 32'

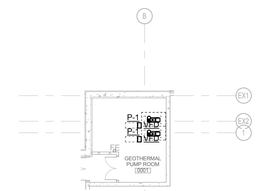

3 0001 - GEOTHERMAL PUMP ROOM
SCALE: 1/16" = 1'-0"
0 2' 4' 8' 16' 24' 32'

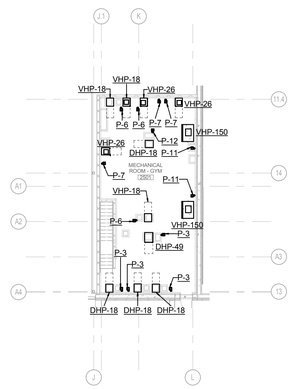

4 GYM MECHANICAL ROOM
SCALE: 1/16" = 1'-0"
0 2' 4' 8' 16' 24' 32'

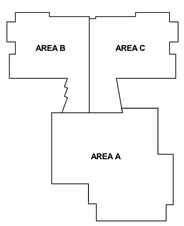

KEYPLAN

N

2429 Members Way
Lexington, Ky 40504
Tel: 859.253.0892
http://www.cmtaegrs.com/

11720 Baltsville Drive
Suite 600
Calverton, MD 20705
Tel: 301.595.1000
www.grimmandparker.com

GRIMM AND PARKER

GP# 21553

MEMA / EMERGENCY EQUIPMENT

HOLABIRD ACADEMY PK-8
CITY OF BALTIMORE, MARYLAND

DATE	DESCRIPTION

M-12.0

03/13/2017
BID SET

© GRIMM AND PARKER, P.C. 2014