© GRIMM AND PARKER, P.C. 2014

SHEET KEY NOTES

1. EMERGENCY STORM DRAIN DISCHARGE TO GRADE PIPE 18"-24" ABOVE FINISHED GRADE. PROVIDE DISCHARGE NOZZLE WITH SCREEN. COORDINATE WITH CIVIL PLANS FOR GRADE ELEVATION.
2. PROVIDE TRAP PRIMING TO ALL FLOOR DRAINS, FLOOR SINKS AND OPEN SITE DRAINS.
3. PROVIDE ACCESS PANELS TO ALL DOMESTIC SUPPLY VALVES.
4. PROVIDE ACCESS PANELS TO ALL WATER HAMMER ARERESTORS. REFER TO PLUMBING RISER DIAGRAM FOR WATER HAMMER ARRESTOR LOCATION.
5. PROVIDE DRIP PAN UNDER ALL PLUMBING PIPES RUNNING IN CEILING OF ELECTRICAL ROOM (1804) & TELECOM/UTILITY ROOM (1800). ROUTE THE DRIP PAN DRAIN TO OSD LOCATED IN CUSTODIAL (1720). REFER TO SANITARY RISER DIAGRAM FOR MORE DETAILS.

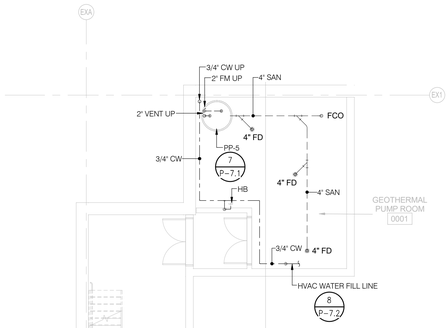

2 P-1.2H PLUMBING PARTIAL BASEMENT FLOOR PLAN – AREA B
SCALE: NOT TO SCALE

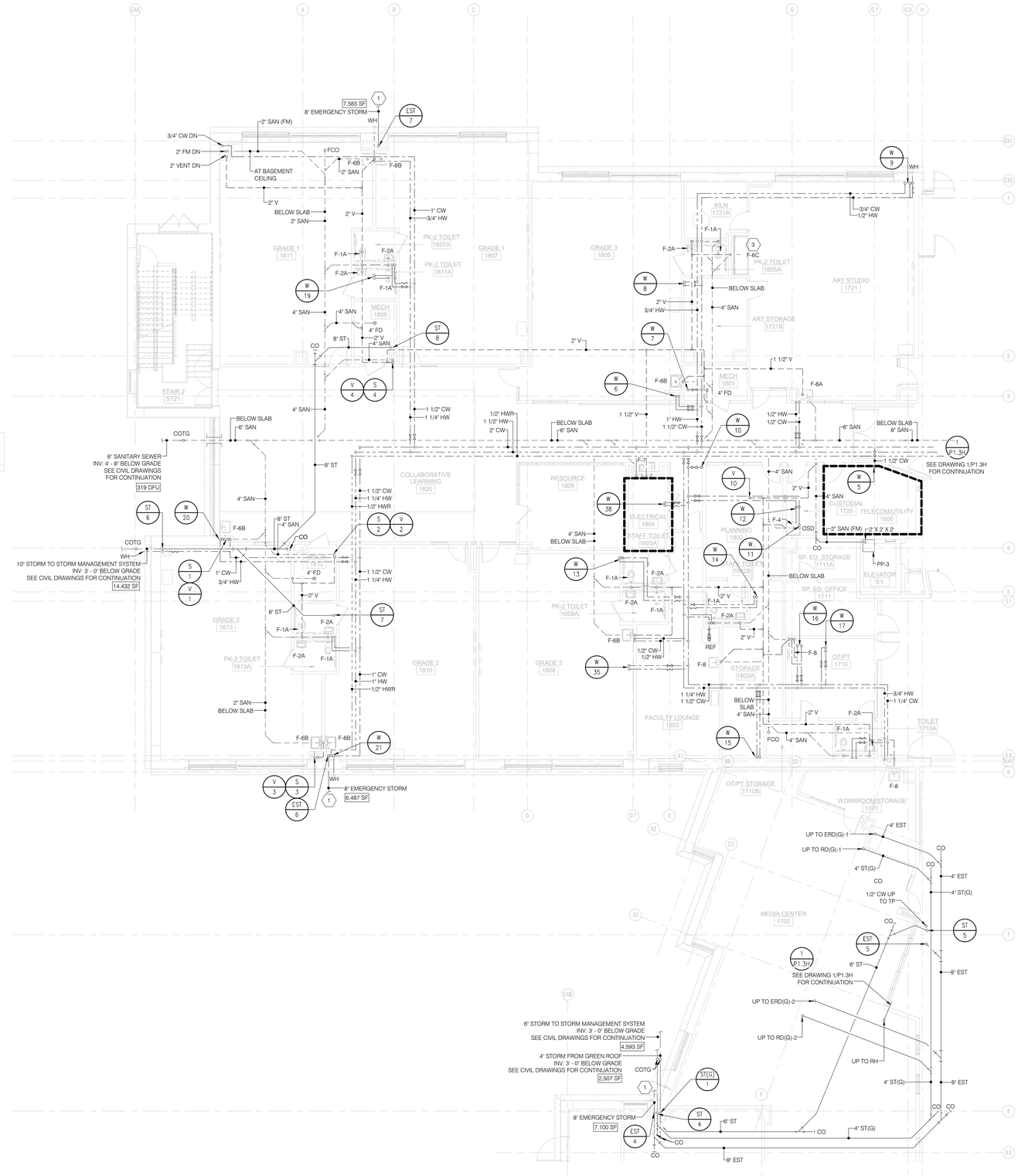

1 P-1.2H PLUMBING PARTIAL FIRST FLOOR PLAN – AREA B
SCALE: 1/8" = 1'-0"

KEY PLAN

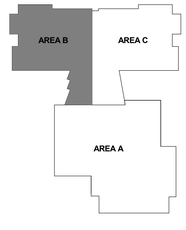

SETTY
ONE SOUTH STREET, SUITE 1130
BALTIMORE, MARYLAND 21202
TEL 667-329-6035
WATER FOOTPRINT | ENERGY MANAGEMENT
ENERGY MANAGEMENT SERVICES • DESIGN BUILD SERVICES
CONSULTING • ENGINEERING • DESIGN • CONSTRUCTION
DISTRICT OF COLUMBIA • MARYLAND
www.SETTY.com
SA2017-17 # # # #
PROJECT NUMBER

11720 Beltsville Drive
Suite 600
Calverton, MD 20705
Tel: 301.595.1000
www.grimmandparker.com
G+P GRIMM AND PARKER
GP# 21553

PLUMBING PARTIAL FIRST FLOOR PLAN – AREA B

HOLABIRD ACADEMY PK-8
CITY OF BALTIMORE, MARYLAND

DATE	DESCRIPTION

P-1.2H

03/13/2017
BID SET

© GRIMM AND PARKER, P.C. 2014