© GRIMM AND PARKER, P.C. 2014

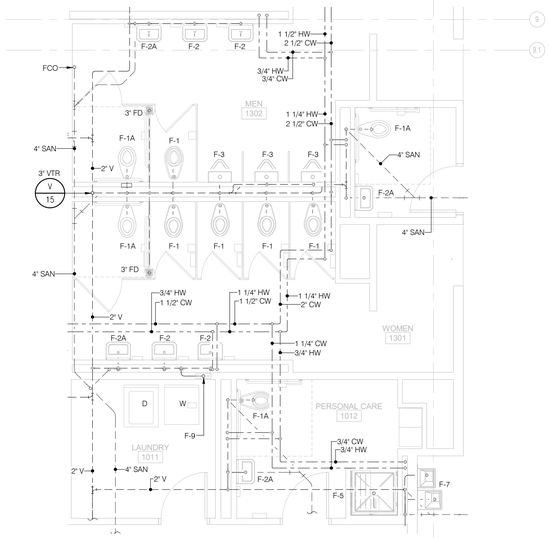

3 P-4.1 PLUMBING PARTIAL FIRST FLOOR ENLARGED PLAN – TOILET 1301 & 1302
SCALE: 1/4" = 1'-0"

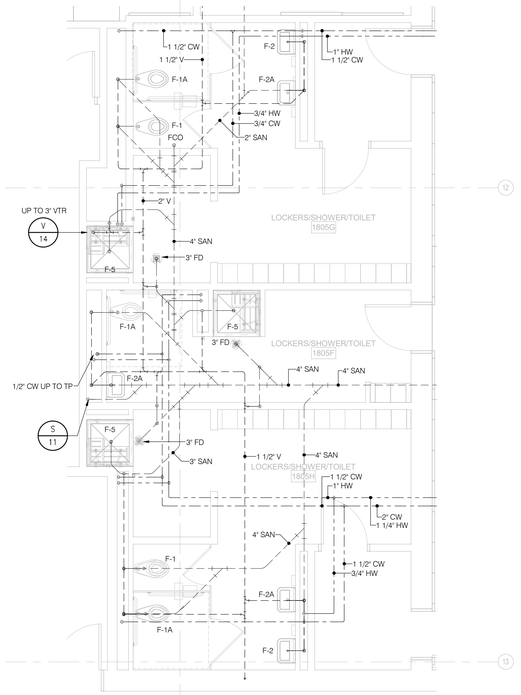

2 P-4.1 PLUMBING PARTIAL FIRST FLOOR PLAN – LOCKER ROOM 1805G & 1805H
SCALE: NOT TO SCALE

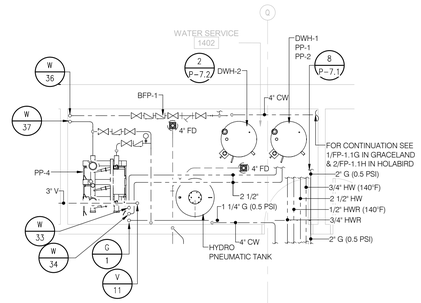

1 P-4.1 PLUMBING PARTIAL FIRST FLOOR ENLARGED PLAN – SERVICE ROOM
SCALE: 1/4" = 1'-0"

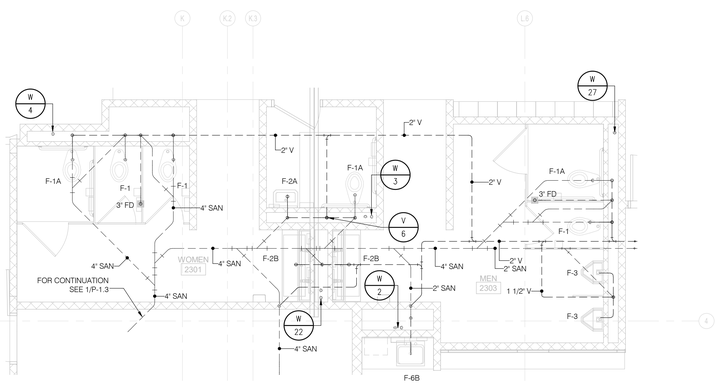

4 P-4.1 PLUMBING PARTIAL SECOND FLOOR ENLARGED PLAN – TOILET 2301 & 2303
SCALE: 1/4" = 1'-0"

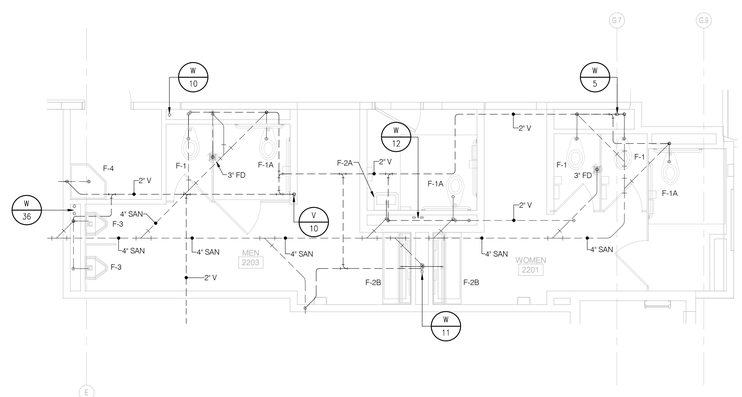

5 P-4.1 PLUMBING PARTIAL SECOND FLOOR ENLARGED PLAN – TOILET 2201 & 2203
SCALE: NOT TO SCALE

SETTY
ONE SOUTH STREET, SUITE 1110
BALTIMORE, MARYLAND 21202
TEL 667-329-5035
WATER FOOTPRINT | ENERGY MANAGEMENT
ENERGY MANAGEMENT SERVICES • STEAM BOILER SERVICES
CONSULTING • DESIGN • BUILD • OPERATE • MAINTAIN
DISTRICT OF COLUMBIA • MARYLAND
www.SETTY.com
PROJECT NUMBER: SA2017-17 # # # #

11720 Beltsville Drive
Suite 600
Calverton, MD 20705
Tel: 301.595.1000
www.grimmandparker.com

G+P GRIMM AND PARKER
GP# 21553

PLUMBING ENLARGED PLANS

HOLABIRD ACADEMY PK-8
CITY OF BALTIMORE, MARYLAND

DATE	DESCRIPTION

P-4.1

03/13/2017
BID SET

© GRIMM AND PARKER, P.C. 2014