© GRIMM AND PARKER, P.C. 2014

ET-1 SEE WATER HEATER SCHEDULE FOR DETAILS

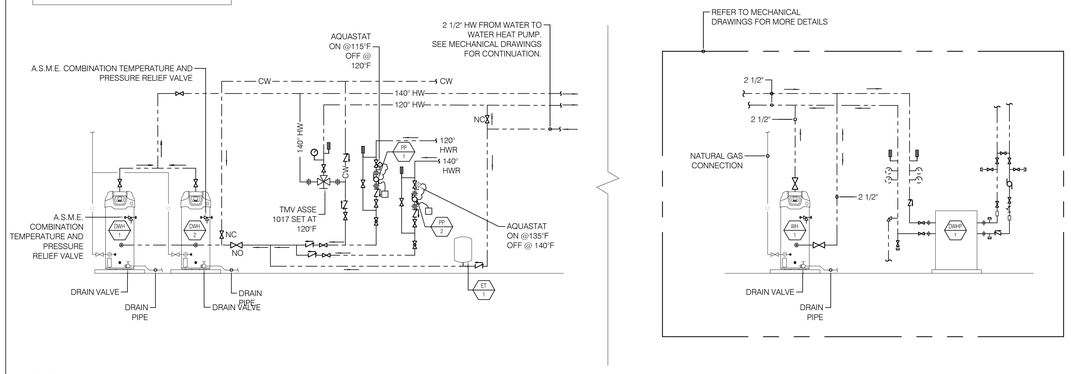

2 / P-7.2 DOMESTIC WATER HEATER DETAIL

SCALE: NOT TO SCALE

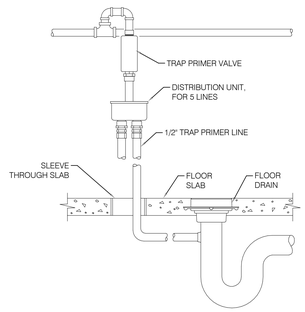

NOTES:

THE PRIMING VALVE IS AUTOMATICALLY ACTIVATED WHEN IT SENSES A PRESSURE DROP OF 5 TO 10 P.S.I.G.
THE TRAP PRIMER MUST BE INSTALLED ON COLD WATER LINES OF 1 1/2" DIAMETER OR LESS.

1 / P-7.2 PRIMER TRAP DETAIL

SCALE: NOT TO SCALE

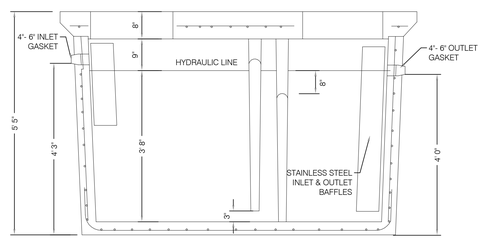

SECTION VIEW

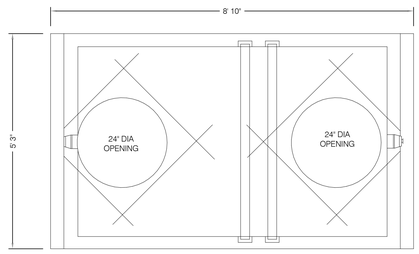

PLAN VIEW

DETAIL A

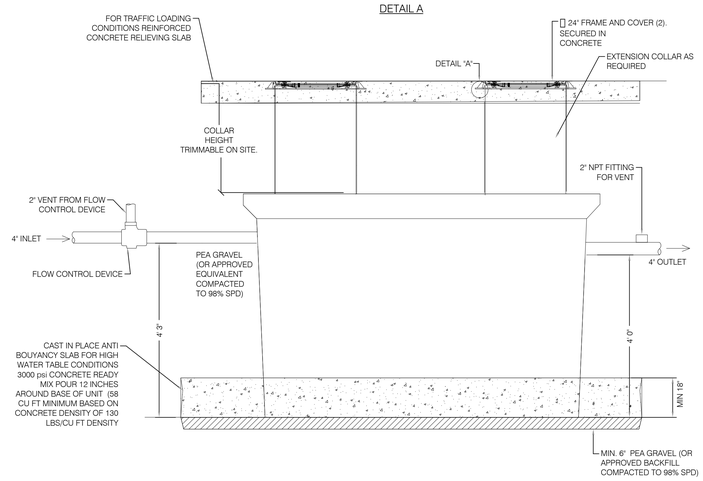

INSTALLATION DETAIL

4 / P-7.2 1000 GALLON GREASE INTERCEPTOR DETAIL

SCALE: NOT TO SCALE

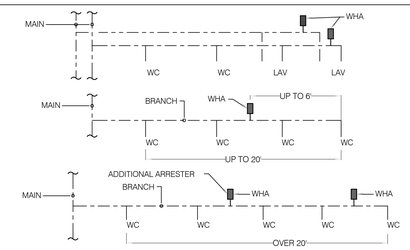

NOTE:
1. WATER HAMMER ARRESTERS SHALL BE INSTALLED ON ALL BRANCH PIPING SERVING PLUMBING FIXTURES, QUICK-CLOSING VALVES, EQUIPMENT, OR WALL HYDRANTS/HOSE
2. BRANCH PIPES WITH A DEVELOPED LENGTH OF 25' OR LESS MAY HAVE ARRESTERS REDUCED BY ONE SIZE.
3. BRANCH PIPES WITH A DEVELOPED LENGTH OF 75' OR GREATER MAY HAVE ARRESTERS REDUCED BY ONE SIZE.
4. STOP VALVE AND WATER HAMMER ARRESTERS SHALL BE ACCESSIBLE THROUGH A SINGLE ACCESS DOOR.
5. SEE FLOOR PLANS/RISER DIAGRAMS FOR CONTINUATION.
6. WHEN WORKING WATER PRESSURE EXCEEDS 65 PSI USE NEXT LARGEST SIZE.
7. MAXIMUM PIPING LENGTH COVERED BY ONE ARRESTER SHALL BE 20 LINEAR FEET.

ALL INSTALLATIONS SHALL BE AS DIRECTED BY MANUFACTURER

3 / P-7.2 WATER HAMMER ARRESTER DETAIL

SCALE: NOT TO SCALE

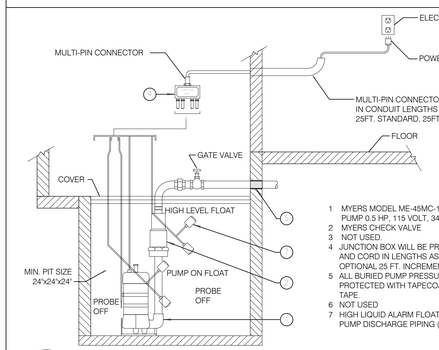

1 MYERS MODEL ME-45MC-11 SUBMERSIBLE EFFLUENT PUMP 0.5 HP , 115 VOLT, 3450 RPM, 2" DISCHARGE CONNECTION
2 MYERS CHECK VALVE
3 NOT USED.
4 JUNCTION BOX WILL BE PROVIDED WITH MULTI-PIN CONNECTOR AND CORD IN LENGTHS AS REQUIRED; 25 FT. IS STANDARD, OPTIONAL 25 FT. INCREMENTS AVAILABLE.
5 ALL BURIED PUMP PRESSURE DISCHARGE PIPING SHALL BE PROTECTED WITH TAPECOAT CT CORROSION PROTECTION TAPE.
6 NOT USED
7 HIGH LIQUID ALARM FLOAT WITH CLAMP DEVICE TO MOUNT TO PUMP DISCHARGE PIPING (16' LONG).

5 / P-7.2 ELEVATOR OIL-MINDER SYSTEM DETAIL

SCALE: NOT TO SCALE

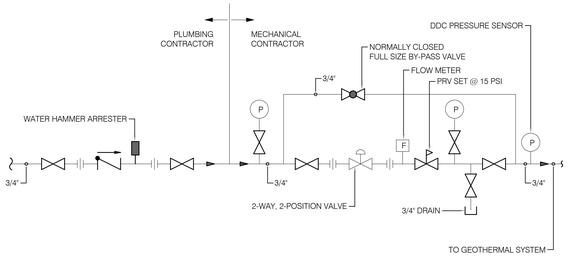

8 / P-7.2 HVAC FILL SYSTEM PIPING SCHEMATIC DETAIL

SCALE: NOT TO SCALE

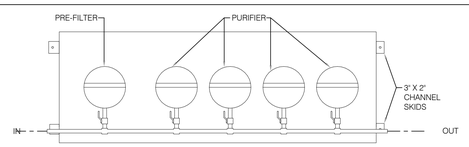

TOP VIEW

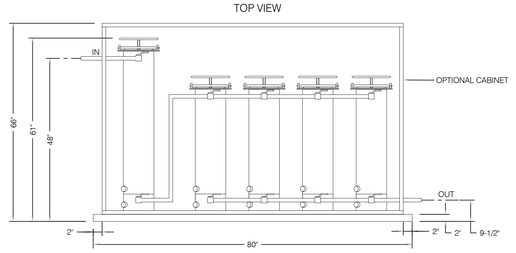

FRONT VIEW

7 / P-7.2 FILTRATION SYSTEM DETAIL

SCALE: NOT TO SCALE

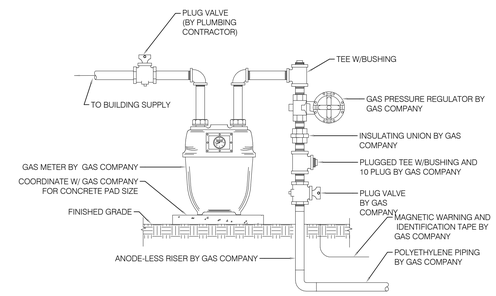

6 / P-7.2 GAS SERVICE DETAIL

SCALE: NOT TO SCALE

SETTY
ONE SOUTH STREET, SUITE 1130
BALTIMORE, MARYLAND 21202
TEL 667-329-5035
WATER FOUNTAIN DESIGN • WATER MANAGEMENT
ENERGY MANAGEMENT SERVICES • DESIGN BUILD SERVICES
CONSULTING ENGINEERS • PROJECT MANAGEMENT
DISTRICT OF COLUMBIA • MARYLAND
www.SETTY.com
SAJCITY-P-S-P-P-P
PROJECT NUMBER

11720 Beltsville Drive
Suite 600
Calverton, MD 20705
Tel: 301.595.1000
www.grimmandparker.com
G+P GRIMM AND PARKER
GP# 21553

PLUMBING DETAILS

HOLABIRD ACADEMY PK-8
CITY OF BALTIMORE, MARYLAND

DATE	DESCRIPTION

P-7.2

03/13/2017
BID SET

© GRIMM AND PARKER, P.C. 2014