CIBIL
Part of TransUnion

CIBIL Score & Report

Control Number : 10,91,03,10,962
Date : 28/04/2026

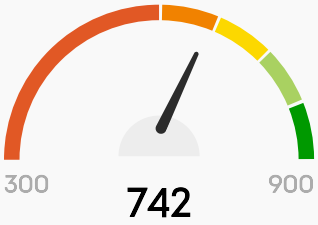

Hello, CHANDRASHEKHAR SHEKHAR SUWALKA

Your CIBIL Score is **742** as of Date : 28/04/2026

CIBIL Score is a 3 digit numeric summary of your credit history & ranges from 300 to 900.

This section reflects your CIBIL Score, which is widely used by loan providers to evaluate loan applications. Your score ranges between 300 and 900, and is calculated based on the information available in the "Accounts" and "Enquiry" section of your CIBIL Report. The closer your score is to 900, the more confidence the lender will have in your ability to repay the loan. Higher your score, the better chances of your application getting approved.

PERSONAL DETAILS

Name	CHANDRASHEKHAR SHEKHAR SUWALKA
Date Of Birth	28/05/1984
Gender	Male

CIBIL Remarks : Multiple Disputes in Enquiry (IQ) Segment

Dispute Date: 24/04/2026

IDENTIFICATION DETAILS

Identification Type	Income Tax ID Number (PAN)
ID Number	BANPS5133C
Issue Date	01/01/1990
Expiry Date	-

Identification Type	Passport Number
ID Number	J3199[illegible]
Issue Date	

Expiry Date	-

Identification Type	Voter ID Number
ID Number	IIS/0176321
Issue Date	-
Expiry Date	-

Identification Type	Driver's License Number
ID Number	RJ20DLC200379482
Issue Date	-
Expiry Date	-

Identification Type	CKYC
ID Number	60088290286902
Issue Date	-
Expiry Date	-

ADDRESS DETAILS

Address
PLOT NO. 169 EXE. NEW HADOTI STONE MANDI NANTA KOTA RAJASTHAN Rajasthan 324008

Category	Office Address
Residence Code	Rented
Date Reported	31/03/2024

Address
S/O MOHANLAL SUWALKA 42 KRISHNA VIHAR COLONY NANTA ROAD KUNHADI DOHNYA THERMAL COLONY KOTA KOTA Rajasthan 324008

Category	Permanent Address
Residence Code	Rented
Date Reported	03/03/2024

Address
M S NEW SUWALKA STONE SAPLAYAR HADHOTI STONE MANDI NANTA ROAD KHUNADHI KOTA Rajasthan 324008

Category	Office Address
Residence Code	-
Date Reported	31/12/2023

Address

CHANDRA SHEKHAR SUWALKA HOUSE NO 115 KRISHNA VIHAR CLY NANT ROAD KHUNADHI Rajasthan 324008

Category	Residence Address
Residence Code	-
Date Reported	31/12/2023

CONTACT DETAILS

Telephone Number Type	Mobile Phone
Telephone Number	9982637775
Telephone Extension	-
Telephone Number Type	Not Classified
Telephone Number	919414190275
Telephone Extension	-
Telephone Number Type	Office Phone
Telephone Number	9983937775
Telephone Extension	-
Telephone Number Type	Office Phone(e)
Telephone Number	9982937775
Telephone Extension	-

EMAIL DETAILS

Email ID

SSUWALKA0075@GMAIL.COM

EMPLOYMENT DETAILS

Account Type	Consumer Loan
Date Reported	31/12/2023
Occupation	Others
Income	-
Monthly / Annual Income Indicator	-
Net / Gross Income Indicator	

ALL ACCOUNTS

OPEN ACCOUNTS

Member Name
LIC HSG

Account Type
Housing Loan

Account Number
320700004693

Ownership
Joint

ACCOUNT DETAILS

Credit Limit	-
Sanctioned Amount	₹39,11,000
Current Balance	₹23,11,880
Cash Limit	-
Amount Overdue	₹60,693
Rate of Interest	9.00%
Repayment Tenure	300
EMI Amount	₹20,687
Payment Frequency	Monthly
Actual Payment Amount	-
Date Opened / Disbursed	22/06/2019
Date Closed	-
Date of Last Payment	09/04/2026
Date Reported And Certified	15/04/2026
Value of Collateral	

Type of Collateral	Property
Suit - Filed / Wilful Default	-
Credit Facility Status	-
Written-off Amount (Total)	-
Written-off Amount (Principal)	-
Settlement Amount	-

PAYMENT STATUS

Payment Start Date

01/05/2023

Payment End Date

01/04/2026

Payment History

Apr 2026	36
Mar 2026	49
Feb 2026	19
Jan 2026	0
Dec 2025	0
Nov 2025	0
Oct 2025	22
Sep 2025	0
Aug 2025	53
Jul 2025	22
Jun 2025	113
May 2025	82
Apr 2025	53
Mar 2025	52
Feb 2025	52
Jan 2025	21
Dec 2024	0
Nov 2024	
Oct 2024	0

Sep 2024	21
Aug 2024	53
Jul 2024	52
Jun 2024	52
May 2024	52
Apr 2024	0
Mar 2024	0
Feb 2024	51
Jan 2024	53
Dec 2023	52
Nov 2023	52
Oct 2023	52
Sep 2023	21
Aug 2023	22
Jul 2023	0
Jun 2023	0
May 2023	0

STD: Standard

DBT:Doubtful

###: Number of days past due

SMA:Special Mention account

LSS:Loss

XXX: Not Reported

SUB:Substandard

Member Name
HOME CREDIT

Account Type
Consumer Loan

Account Number
4003595435

Ownership
Individual

ACCOUNT DETAILS

Credit Limit	-
Sanctioned Amount	₹11,299
Current Balance	₹0
Cash Limit	-
Amount Overdue	₹0
Rate of Interest	-
Repayment Tenure	-
EMI Amount	-
Payment Frequency	Monthly
Actual Payment Amount	-
Date Opened / Disbursed	08/05/2020
Date Closed	-
Date of Last Payment	11/02/2021
Date Reported And Certified	15/04/2026
Value of Collateral	-
Type of Collateral	-
Suit - Filed / Wilful Default	-
Credit Facility Status	-
Written-off Amount (Total)	-
Written-off Amount (Principal)	-
Settlement Amount	-

PAYMENT STATUS

Payment Start Date

01/05/2023

Payment End Date

01/04/2026

Payment History

Apr 2026	0
Mar 2026	0
Feb 2026	0
Jan 2026	0
Dec 2025	0
Nov 2025	0
Oct 2025	0
Sep 2025	0
Aug 2025	0
Jul 2025	0
Jun 2025	0
May 2025	0
Apr 2025	0
Mar 2025	0
Feb 2025	0
Jan 2025	0
Dec 2024	0
Nov 2024	0
Oct 2024	0
Sep 2024	0
Aug 2024	0
Jul 2024	0
Jun 2024	0
May 2024	0
Apr 2024	0
Mar 2024	0
Feb 2024	0
Jan 2024	0
Dec 2023	0
Nov 2023	

Oct 2023	0
Sep 2023	0
Aug 2023	0
Jul 2023	0
Jun 2023	0
May 2023	0

STD: Standard

DBT:Doubtful

###: Number of days past due

SMA:Special Mention account

LSS:Loss

XXX: Not Reported

SUB:Substandard

Member Name
AXIS BANK

Account Type
Credit Card

Account Number
123000000121292

Ownership
Individual

ACCOUNT DETAILS

Credit Limit	₹30,000
High Credit	₹0
Current Balance	₹0
Cash Limit	-
Amount Overdue	[illegible]

Rate of Interest	-
Repayment Tenure	-
EMI Amount	-
Payment Frequency	Monthly
Actual Payment Amount	-
Date Opened / Disbursed	09/01/2013
Date Closed	-
Date of Last Payment	15/10/2014
Date Reported And Certified	15/04/2026
Value of Collateral	-
Type of Collateral	-
Suit - Filed / Wilful Default	-
Credit Facility Status	-
Written-off Amount (Total)	-
Written-off Amount (Principal)	-
Settlement Amount	-

PAYMENT STATUS

Payment Start Date

01/05/2023

Payment End Date

01/04/2026

Payment History

Apr 2026	0
Mar 2026	0
Feb 2026	[illegible]
Jan 2026	

Dec 2025	0
Nov 2025	0
Oct 2025	0
Sep 2025	0
Aug 2025	0
Jul 2025	0
Jun 2025	0
May 2025	0
Apr 2025	0
Mar 2025	0
Feb 2025	0
Jan 2025	0
Dec 2024	0
Nov 2024	0
Oct 2024	0
Sep 2024	0
Aug 2024	0
Jul 2024	0
Jun 2024	0
May 2024	0
Apr 2024	0
Mar 2024	0
Feb 2024	0
Jan 2024	0
Dec 2023	0
Nov 2023	0
Oct 2023	0
Sep 2023	0
Aug 2023	0
Jul 2023	0
Jun 2023	0
May 2023	0

STD: Standard

DBT:Doubtful

###: Number of days past due

SMA:Special Mention account

LSS:Loss

XXX: Not Reported

SUB:Substandard

CLOSED ACCOUNTS

Member Name
HDB

Account Type
Consumer Loan

Account Number
40884750

Ownership
Individual

ACCOUNT DETAILS

Credit Limit	-
Sanctioned Amount	₹16,649
Current Balance	₹0
Cash Limit	-
Amount Overdue	₹0
Rate of Interest	-
Repayment Tenure	8
EMI Amount	₹2,249
Payment Frequency	Monthly
Actual Payment Amount	₹0

Date Opened / Disbursed	03/11/2023
Date Closed	02/07/2024
Date of Last Payment	02/07/2024
Date Reported And Certified	31/08/2024
Value of Collateral	-
Type of Collateral	-
Suit - Filed / Wilful Default	-
Credit Facility Status	-
Written-off Amount (Total)	-
Written-off Amount (Principal)	-
Settlement Amount	-

PAYMENT STATUS

Payment Start Date

01/11/2023

Payment End Date

01/08/2024

Payment History

Aug 2024	0
Jul 2024	0
Jun 2024	0
May 2024	0
Apr 2024	0
Mar 2024	0
Feb 2024	0
Jan 2024	0
Dec 2023	0
Nov 2023	0

STD: Standard

DBT:Doubtful

###: Number of days past due

SMA:Special Mention account

LSS:Loss

XXX: Not Reported

SUB:Substandard

Member Name
ISFCL

Account Type
Property Loan

Account Number
LA32VLLONS000005069682

Ownership
Joint

ACCOUNT DETAILS

Credit Limit	-
Sanctioned Amount	₹3,30,000
Current Balance	₹0
Cash Limit	-
Amount Overdue	₹0
Rate of Interest	-
Repayment Tenure	-
EMI Amount	-
Payment Frequency	Monthly
Actual Payment Amount	

Date Opened / Disbursed	18/03/2023
Date Closed	15/09/2024
Date of Last Payment	06/09/2024
Date Reported And Certified	30/09/2024
Value of Collateral	₹1457900
Type of Collateral	Property
Suit - Filed / Wilful Default	-
Credit Facility Status	-
Written-off Amount (Total)	-
Written-off Amount (Principal)	-
Settlement Amount	-

PAYMENT STATUS

Payment Start Date

01/03/2023

Payment End Date

01/09/2024

Payment History

Sep 2024	0
Aug 2024	56
Jul 2024	55
Jun 2024	24
May 2024	0
Apr 2024	0
Mar 2024	0
Feb 2024	0
Jan 2024	0
Dec 2023	0
Nov 2023	

Oct 2023	0
Sep 2023	0
Aug 2023	0
Jul 2023	0
Jun 2023	0
May 2023	0
Apr 2023	0
Mar 2023	0

STD: Standard

DBT:Doubtful

###: Number of days past due

SMA:Special Mention account

LSS:Loss

XXX: Not Reported

SUB:Substandard

Member Name
BAJAJ FIN LTD

Account Type
Consumer Loan

Account Number
522SCEIJ833600

Ownership
Individual

ACCOUNT DETAILS

Credit Limit	-
Sanctioned Amount	₹57,800
Current Balance	₹0
Cash Limit	

Amount Overdue	₹0
Rate of Interest	-
Repayment Tenure	10
EMI Amount	₹5,780
Payment Frequency	Monthly
Actual Payment Amount	-
Date Opened / Disbursed	24/06/2022
Date Closed	18/06/2023
Date of Last Payment	02/05/2023
Date Reported And Certified	31/07/2023
Value of Collateral	-
Type of Collateral	-
Suit - Filed / Wilful Default	-
Credit Facility Status	-
Written-off Amount (Total)	-
Written-off Amount (Principal)	-
Settlement Amount	-

PAYMENT STATUS

Payment Start Date

01/06/2022

Payment End Date

01/07/2023

Payment History

Jul 2023	0
Jun 2023	

May 2023	0
Apr 2023	0
Mar 2023	0
Feb 2023	0
Jan 2023	0
Dec 2022	0
Nov 2022	0
Oct 2022	0
Sep 2022	0
Aug 2022	0
Jul 2022	0
Jun 2022	0

STD: Standard

DBT:Doubtful

###: Number of days past due

SMA:Special Mention account

LSS:Loss

XXX: Not Reported

SUB:Substandard

Member Name
BAJAJ FIN LTD

Account Type
Consumer Loan

Account Number
5220CDIG543709

Ownership
Individual

ACCOUNT DETAILS

Credit Limit

Sanctioned Amount	₹22,000
Current Balance	₹0
Cash Limit	-
Amount Overdue	₹0
Rate of Interest	-
Repayment Tenure	12
EMI Amount	₹1,834
Payment Frequency	Monthly
Actual Payment Amount	-
Date Opened / Disbursed	18/05/2022
Date Closed	08/02/2023
Date of Last Payment	02/02/2023
Date Reported And Certified	31/03/2023
Value of Collateral	-
Type of Collateral	-
Suit - Filed / Wilful Default	-
Credit Facility Status	-
Written-off Amount (Total)	-
Written-off Amount (Principal)	-
Settlement Amount	-

PAYMENT STATUS

Payment Start Date

01/05/2022

Payment End Date

01/03/2023

Payment History

Mar 2023	0
Feb 2023	0
Jan 2023	0
Dec 2022	0
Nov 2022	0
Oct 2022	0
Sep 2022	0
Aug 2022	0
Jul 2022	0
Jun 2022	0
May 2022	0

STD: Standard

DBT:Doubtful

###: Number of days past due

SMA:Special Mention account

LSS:Loss

XXX: Not Reported

SUB:Substandard

Member Name
IIFL

Account Type
Gold Loan

Account Number
GL21426192

Ownership
Individual

ACCOUNT DETAILS

Credit Limit	-
Sanctioned Amount	₹22,300
Current Balance	₹0
Cash Limit	-
Amount Overdue	₹0
Rate of Interest	-
Repayment Tenure	-
EMI Amount	₹330
Payment Frequency	-
Actual Payment Amount	-
Date Opened / Disbursed	20/04/2022
Date Closed	20/02/2024
Date of Last Payment	-
Date Reported And Certified	03/03/2024
Value of Collateral	₹29982
Type of Collateral	Gold
Suit - Filed / Wilful Default	-
Credit Facility Status	-
Written-off Amount (Total)	-
Written-off Amount (Principal)	-
Settlement Amount	-

PAYMENT STATUS

Payment Start Date	

01/03/2024

Payment End Date

01/03/2024

Payment History

Mar 2024	0

STD: Standard

DBT:Doubtful

###: Number of days past due

SMA:Special Mention account

LSS:Loss

XXX: Not Reported

SUB:Substandard

Member Name
HDFC BANK

Account Type
Consumer Loan

Account Number
8038297

Ownership
Individual

ACCOUNT DETAILS

Credit Limit	-
Sanctioned Amount	₹14,864
Current Balance	₹0
Cash Limit	-
Amount Overdue	₹0
Rate of Interest	

Repayment Tenure	-
EMI Amount	-
Payment Frequency	Monthly
Actual Payment Amount	₹1,000
Date Opened / Disbursed	19/05/2020
Date Closed	13/01/2022
Date of Last Payment	13/01/2022
Date Reported And Certified	31/01/2022
Value of Collateral	-
Type of Collateral	-
Suit - Filed / Wilful Default	-
Credit Facility Status	Post (WO) Settled
Written-off Amount (Total)	₹19,400
Written-off Amount (Principal)	-
Settlement Amount	₹1,949

PAYMENT STATUS

Payment Start Date

01/05/2020

Payment End Date

01/01/2022

Payment History

Jan 2022	0
Dec 2021	240
Nov 2021	209
Oct 2021	179
Sep 2021	

Aug 2021	179
Jul 2021	148
Jun 2021	117
May 2021	115
Apr 2021	84
Mar 2021	85
Feb 2021	85
Jan 2021	87
Dec 2020	56
Nov 2020	56
Oct 2020	56
Sep 2020	25
Aug 2020	0
Jul 2020	0
Jun 2020	0
May 2020	0

STD: Standard

DBT:Doubtful

###: Number of days past due

SMA:Special Mention account

LSS:Loss

XXX: Not Reported

SUB:Substandard

Member Name
HDFC BANK

Account Type
Consumer Loan

Account Number
8038308

Ownership
Individual

ACCOUNT DETAILS

Credit Limit	-
Sanctioned Amount	₹14,864
Current Balance	₹0
Cash Limit	-
Amount Overdue	₹0
Rate of Interest	-
Repayment Tenure	-
EMI Amount	-
Payment Frequency	Monthly
Actual Payment Amount	₹2,000
Date Opened / Disbursed	19/05/2020
Date Closed	21/06/2022
Date of Last Payment	17/06/2022
Date Reported And Certified	30/06/2022
Value of Collateral	-
Type of Collateral	-
Suit - Filed / Wilful Default	-
Credit Facility Status	Post (WO) Settled
Written-off Amount (Total)	₹56,403
Written-off Amount (Principal)	-
Settlement Amount	₹2,949

PAYMENT STATUS

Payment Start Date

01/05/2020

Payment End Date

01/06/2022

Payment History

Jun 2022	0
May 2022	453
Apr 2022	422
Mar 2022	482
Feb 2022	451
Jan 2022	423
Dec 2021	391
Nov 2021	360
Oct 2021	330
Sep 2021	299
Aug 2021	269
Jul 2021	238
Jun 2021	207
May 2021	177
Apr 2021	146
Mar 2021	116
Feb 2021	85
Jan 2021	87
Dec 2020	56
Nov 2020	56
Oct 2020	56
Sep 2020	25
Aug 2020	0
Jul 2020	0
Jun 2020	0
May 2020	0

STD: Standard

DBT:Doubtful

###: Number of days past due

SMA:Special Mention account

LSS:Loss

XXX: Not Reported

SUB:Substandard

Member Name
SBI CARD

Account Type
Credit Card

Account Number
5050540451725280367

Ownership
Individual

ACCOUNT DETAILS

Credit Limit	₹36,000
High Credit	₹16,464
Current Balance	₹0
Cash Limit	₹10,800
Amount Overdue	₹0
Rate of Interest	-
Repayment Tenure	-
EMI Amount	-
Payment Frequency	Monthly
Actual Payment Amount	-
Date Opened / Disbursed	20/10/2019
Date Closed	23/08/2021

Date of Last Payment	23/08/2021
Date Reported And Certified	15/01/2026
Value of Collateral	-
Type of Collateral	-
Suit - Filed / Wilful Default	-
Credit Facility Status	Post (WO) Settled
Written-off Amount (Total)	₹16,465
Written-off Amount (Principal)	₹5,033
Settlement Amount	₹7,000

PAYMENT STATUS

Payment Start Date

01/02/2023

Payment End Date

01/01/2026

Payment History

Jan 2026	0
Dec 2025	0
Nov 2025	XXX
Oct 2025	XXX
Sep 2025	XXX
Aug 2025	XXX
Jul 2025	XXX
Jun 2025	XXX
May 2025	XXX
Apr 2025	XXX
Mar 2025	XXX
Feb 2025	XXX
Jan 2025	XXX
Dec 2024	X

Nov 2024	XXX
Oct 2024	XXX
Sep 2024	0
Aug 2024	0
Jul 2024	0
Jun 2024	0
May 2024	0
Apr 2024	0
Mar 2024	0
Feb 2024	0
Jan 2024	0
Dec 2023	0
Nov 2023	0
Oct 2023	0
Sep 2023	0
Aug 2023	0
Jul 2023	0
Jun 2023	0
May 2023	XXX
Apr 2023	XXX
Mar 2023	XXX
Feb 2023	XXX

STD: Standard

DBT:Doubtful

###: Number of days past due

SMA:Special Mention account

LSS:Loss

XXX: Not Reported

SUB:Substandard

Member Name

ISFCL

Account Type

Pradhan Mantri Awas Yojana - Credit Link Subsidy Scheme MAY CLSS

Account Number
HL32LILONS000005002936

Ownership
Joint

ACCOUNT DETAILS

Credit Limit	-
Sanctioned Amount	₹9,80,000
Current Balance	₹0
Cash Limit	-
Amount Overdue	₹0
Rate of Interest	-
Repayment Tenure	-
EMI Amount	-
Payment Frequency	Monthly
Actual Payment Amount	-
Date Opened / Disbursed	31/03/2019
Date Closed	07/09/2024
Date of Last Payment	06/09/2024
Date Reported And Certified	30/09/2024
Value of Collateral	₹1155000
Type of Collateral	Property
Suit - Filed / Wilful Default	-
Credit Facility Status	-
Written-off Amount (Total)	-
Written-off Amount (Principal)	

Settlement Amount	-

PAYMENT STATUS

Payment Start Date

01/10/2021

Payment End Date

01/09/2024

Payment History

Sep 2024	0
Aug 2024	86
Jul 2024	55
Jun 2024	24
May 2024	25
Apr 2024	0
Mar 2024	0
Feb 2024	0
Jan 2024	0
Dec 2023	0
Nov 2023	0
Oct 2023	0
Sep 2023	0
Aug 2023	0
Jul 2023	0
Jun 2023	0
May 2023	0
Apr 2023	0
Mar 2023	0
Feb 2023	0
Jan 2023	0
Dec 2022	0
Nov 2022	0
Oct 2022	0
Sep 2022	[illegible]
Aug 2022	

Jul 2022	0
Jun 2022	0
May 2022	0
Apr 2022	0
Mar 2022	0
Feb 2022	0
Jan 2022	0
Dec 2021	0
Nov 2021	0
Oct 2021	0

STD: Standard

DBT:Doubtful

###: Number of days past due

SMA:Special Mention account

LSS:Loss

XXX: Not Reported

SUB:Substandard

Member Name
ICICI BANK

Account Type
Gold Loan

Account Number
688305600335

Ownership
Individual

Account information under dispute.

CIBIL Remarks:

Dispute Date:15/04/2026

ACCOUNT DETAILS

Credit Limit	-
Sanctioned Amount	₹1,37,865
Current Balance	₹0
Cash Limit	-
Amount Overdue	₹0
Rate of Interest	-
Repayment Tenure	-
EMI Amount	-
Payment Frequency	-
Actual Payment Amount	-
Date Opened / Disbursed	17/08/2016
Date Closed	15/10/2018
Date of Last Payment	15/10/2018
Date Reported And Certified	31/12/2018
Value of Collateral	-
Type of Collateral	-
Suit - Filed / Wilful Default	-
Credit Facility Status	-
Written-off Amount (Total)	-
Written-off Amount (Principal)	-
Settlement Amount	-

PAYMENT STATUS

Payment Start Date	

01/09/2016

Payment End Date

01/12/2018

Payment History

Dec 2018	0
Nov 2018	0
Oct 2018	0
Sep 2018	9
Aug 2018	0
Jul 2018	0
Jun 2018	0
May 2018	0
Apr 2018	0
Mar 2018	0
Feb 2018	0
Jan 2018	0
Dec 2017	0
Nov 2017	0
Oct 2017	0
Sep 2017	0
Aug 2017	14
Jul 2017	0
Jun 2017	0
May 2017	XXX
Apr 2017	XXX
Mar 2017	0
Feb 2017	XXX
Jan 2017	XXX
Dec 2016	0
Nov 2016	XXX
Oct 2016	XXX
Sep 2016	0

STD: Standard

DBT:Doubtful

###: Number of days past due

SMA:Special Mention account

LSS:Loss

XXX: Not Reported

SUB:Substandard

Member Name
HDFC BANK

Account Type
Gold Loan

Account Number
26290908

Ownership
Individual

ACCOUNT DETAILS

Credit Limit	-
Sanctioned Amount	₹53,300
Current Balance	₹0
Cash Limit	-
Amount Overdue	-
Rate of Interest	-
Repayment Tenure	-
EMI Amount	-
Payment Frequency	-
Actual Payment Amount	-
Date Opened / Disbursed	12/11/2013
Date Closed	16/04/2014

Date of Last Payment	03/04/2014
Date Reported And Certified	30/04/2014
Value of Collateral	-
Type of Collateral	-
Suit - Filed / Wilful Default	-
Credit Facility Status	-
Written-off Amount (Total)	-
Written-off Amount (Principal)	-
Settlement Amount	-

PAYMENT STATUS

Payment Start Date

01/05/2011

Payment End Date

01/04/2014

Payment History

Apr 2014	0
Mar 2014	0
Feb 2014	0
Jan 2014	0
Dec 2013	0
Nov 2013	0

STD: Standard

DBT:Doubtful

###: Number of days past due

SMA:Special Mention account

LSS:Loss

XXX: Not Reported

SUB:Substandard

Member Name
HDFC BANK

Account Type
Credit Card

Account Number
0001012320003605421

Ownership
Individual

ACCOUNT DETAILS

Credit Limit	-
High Credit	₹1,31,518
Current Balance	₹0
Cash Limit	-
Amount Overdue	₹0
Rate of Interest	-
Repayment Tenure	-
EMI Amount	-
Payment Frequency	-
Actual Payment Amount	-
Date Opened / Disbursed	11/07/2011
Date Closed	05/02/2016
Date of Last Payment	05/02/2016
Date Reported And Certified	31/12/2020
Value of Collateral	

Type of Collateral	-
Suit - Filed / Wilful Default	-
Credit Facility Status	Settled
Written-off Amount (Total)	₹53,284
Written-off Amount (Principal)	₹53,284
Settlement Amount	₹56,400

PAYMENT STATUS

Payment Start Date

01/03/2013

Payment End Date

01/02/2016

Payment History

Feb 2016	0
Jan 2016	0
Dec 2015	178
Nov 2015	178
Oct 2015	178
Sep 2015	178
Aug 2015	178
Jul 2015	178
Jun 2015	178
May 2015	178
Apr 2015	178
Mar 2015	178
Feb 2015	145
Jan 2015	118
Dec 2014	88
Nov 2014	57
Oct 2014	28
Sep 2014	
Aug 2014	28

Jul 2014	0
Jun 2014	27
May 2014	0
Apr 2014	0
Mar 2014	0
Feb 2014	0
Jan 2014	0
Dec 2013	0
Nov 2013	0
Oct 2013	0
Sep 2013	0
Aug 2013	0
Jul 2013	0
Jun 2013	0
May 2013	0
Apr 2013	0
Mar 2013	0

STD: Standard

DBT:Doubtful

###: Number of days past due

SMA:Special Mention account

LSS:Loss

XXX: Not Reported

SUB:Substandard

Member Name
KOTAK BANK

Account Type
Other

Account Number
TFE306295

Ownership
Guarantor

ACCOUNT DETAILS

Credit Limit	-
Sanctioned Amount	₹1,50,000
Current Balance	₹0
Cash Limit	-
Amount Overdue	₹0
Rate of Interest	-
Repayment Tenure	-
EMI Amount	-
Payment Frequency	-
Actual Payment Amount	-
Date Opened / Disbursed	28/06/2008
Date Closed	03/03/2010
Date of Last Payment	14/12/2009
Date Reported And Certified	31/03/2010
Value of Collateral	-
Type of Collateral	-
Suit - Filed / Wilful Default	-
Credit Facility Status	-
Written-off Amount (Total)	-
Written-off Amount (Principal)	-
Settlement Amount	-

PAYMENT STATUS

Payment Start Date

01/06/2008

Payment End Date

01/03/2010

Payment History

Mar 2010	0
Feb 2010	0
Jan 2010	0
Dec 2009	0
Nov 2009	0
Oct 2009	0
Sep 2009	0
Aug 2009	0
Jul 2009	0
Jun 2009	0
May 2009	0
Apr 2009	0
Mar 2009	0
Feb 2009	0
Jan 2009	0
Dec 2008	0
Nov 2008	0
Oct 2008	0
Sep 2008	0
Aug 2008	0
Jul 2008	0
Jun 2008	0

STD: Standard

DBT:Doubtful

###: Number of days past due

SMA:Special Mention account

LSS:Loss

XXX: Not Reported

SUB:Substandard

Member Name
INDIAN BANK

Account Type
Gold Loan

Account Number
00000007000726429

Ownership
Individual

ACCOUNT DETAILS

Credit Limit	-
Sanctioned Amount	₹1,90,000
Current Balance	₹0
Cash Limit	-
Amount Overdue	₹0
Rate of Interest	-
Repayment Tenure	-
EMI Amount	₹1,90,000
Payment Frequency	-
Actual Payment Amount	-
Date Opened / Disbursed	19/03/2021
Date Closed	15/04/2022
Date of Last Payment	19/03/2021
Date Reported And Certified	10/04/2023
Value of Collateral	

Type of Collateral	-
Suit - Filed / Wilful Default	-
Credit Facility Status	-
Written-off Amount (Total)	-
Written-off Amount (Principal)	-
Settlement Amount	-

PAYMENT STATUS

Payment Start Date

01/03/2021

Payment End Date

01/04/2022

Payment History

Apr 2022	XXX
Mar 2022	XXX
Feb 2022	STD
Jan 2022	STD
Dec 2021	STD
Nov 2021	STD
Oct 2021	STD
Sep 2021	STD
Aug 2021	STD
Jul 2021	STD
Jun 2021	STD
May 2021	STD
Apr 2021	STD
Mar 2021	STD

STD: Standard

DBT:Doubtful

###: Number of days past due

SMA:Special Mention account

LSS:Loss

XXX: Not Reported

SUB:Substandard

Member Name
INDIAN BANK

Account Type
Gold Loan

Account Number
00000006867181907

Ownership
Individual

ACCOUNT DETAILS

Credit Limit	-
Sanctioned Amount	₹1,70,000
Current Balance	₹0
Cash Limit	-
Amount Overdue	₹0
Rate of Interest	-
Repayment Tenure	-
EMI Amount	₹1,84,382
Payment Frequency	Monthly
Actual Payment Amount	-
Date Opened / Disbursed	07/03/2020
Date Closed	19/03/2021

Date of Last Payment	07/03/2020
Date Reported And Certified	31/10/2021
Value of Collateral	-
Type of Collateral	-
Suit - Filed / Wilful Default	-
Credit Facility Status	-
Written-off Amount (Total)	-
Written-off Amount (Principal)	-
Settlement Amount	-

PAYMENT STATUS

Payment Start Date

01/03/2020

Payment End Date

01/03/2021

Payment History

Mar 2021	XXX
Feb 2021	XXX
Jan 2021	STD
Dec 2020	STD
Nov 2020	STD
Oct 2020	STD
Sep 2020	STD
Aug 2020	STD
Jul 2020	STD
Jun 2020	STD
May 2020	STD
Apr 2020	STD
Mar 2020	STD

STD: Standard

DBT:Doubtful

###: Number of days past due

SMA:Special Mention account

LSS:Loss

XXX: Not Reported

SUB:Substandard

Member Name
ICICI BANK

Account Type
Gold Loan

Account Number
687905600629

Ownership
Individual

ACCOUNT DETAILS

Credit Limit	-
Sanctioned Amount	₹1,23,000
Current Balance	₹0
Cash Limit	-
Amount Overdue	₹0
Rate of Interest	-
Repayment Tenure	-
EMI Amount	-
Payment Frequency	-
Actual Payment Amount	

Date Opened / Disbursed	05/02/2016
Date Closed	17/08/2016
Date of Last Payment	17/08/2016
Date Reported And Certified	30/09/2016
Value of Collateral	-
Type of Collateral	-
Suit - Filed / Wilful Default	-
Credit Facility Status	-
Written-off Amount (Total)	-
Written-off Amount (Principal)	-
Settlement Amount	-

PAYMENT STATUS

Payment Start Date

01/03/2016

Payment End Date

01/08/2016

Payment History

Aug 2016	XXX
Jul 2016	XXX
Jun 2016	0
May 2016	XXX
Apr 2016	XXX
Mar 2016	0

STD: Standard

DBT:Doubtful

###: Number of days past due

SMA:Special Mention account

LSS:Loss

XXX: Not Reported

SUB:Substandard

ENQUIRY DETAILS

(e) Indicates the value provided by bank when you applied for a credit facility.

Member Name	PIRAMALFIN
Date Of Enquiry	24/04/2026
Enquiry Purpose	Housing Loan
Member Name	INDIAN BANK
Date Of Enquiry	13/04/2026
Enquiry Purpose	Auto Loan Personal
Member Name	AU SFB
Date Of Enquiry	21/02/2026
Enquiry Purpose	Business Loan - Secured
Member Name	MAHINDRARHF
Date Of Enquiry	19/02/2026
Enquiry Purpose	Housing Loan
Member Name	MAHINDRARHF
Date Of Enquiry	11/02/2026
Enquiry Purpose	Housing Loan
Member Name	ICICI BANK
Date Of Enquiry	12/12/2025
Enquiry Purpose	Housing Loan
Member Name	ICICI BANK
Date Of Enquiry	09/12/2025
Enquiry Purpose	Housing Loan
Member Name	

Date Of Enquiry	08/12/2025
Enquiry Purpose	Auto Loan Personal
Member Name	PNB
Date Of Enquiry	03/12/2025
Enquiry Purpose	Housing Loan
Member Name	MAHINDRA FINANCE
Date Of Enquiry	24/09/2025
Enquiry Purpose	Loan Against Shares or Securities
Member Name	MAHINDRA FINANCE
Date Of Enquiry	16/09/2025
Enquiry Purpose	Loan Against Shares or Securities
Member Name	CHOLA INVST FIN
Date Of Enquiry	17/04/2025
Enquiry Purpose	Auto Loan Personal
Member Name	TVS CREDIT
Date Of Enquiry	04/04/2025
Enquiry Purpose	Two-wheeler Loan
Member Name	INDIAN BANK
Date Of Enquiry	25/11/2024
Enquiry Purpose	Other
Member Name	TCL
Date Of Enquiry	19/11/2024
Enquiry Purpose	Two-wheeler Loan
Member Name	LIC HSG
Date Of Enquiry	04/11/2024
Enquiry Purpose	Housing Loan
Member Name	HDFC BANK
Date Of Enquiry	23/09/2024
Enquiry Purpose	Credit C

Member Name	INDIAN BANK
Date Of Enquiry	06/07/2024
Enquiry Purpose	Housing Loan
Member Name	SBI CARD
Date Of Enquiry	26/06/2024
Enquiry Purpose	Credit Card
Member Name	RBL BANK
Date Of Enquiry	04/06/2024
Enquiry Purpose	Housing Loan
Member Name	RBL BANK
Date Of Enquiry	04/06/2024
Enquiry Purpose	Credit Card
Member Name	RBL BANK
Date Of Enquiry	23/05/2024
Enquiry Purpose	Housing Loan
Member Name	INDUSIND BANK
Date Of Enquiry	02/05/2024
Enquiry Purpose	Credit Card
Member Name	ANNAPURNAFL
Date Of Enquiry	22/04/2024
Enquiry Purpose	Microfinance - Other
Member Name	DCB
Date Of Enquiry	20/04/2024
Enquiry Purpose	Business Loan - General
Member Name	SBI CARD
Date Of Enquiry	23/03/2024
Enquiry Purpose	Credit Card
Member Name	SBI CARD
Date Of Enquiry	22/03/2

Enquiry Purpose	Credit Card
Member Name	HDFC BANK
Date Of Enquiry	06/03/2024
Enquiry Purpose	Credit Card
Member Name	CENTHOUS
Date Of Enquiry	24/02/2024
Enquiry Purpose	Housing Loan
Member Name	AXIS BANK
Date Of Enquiry	29/01/2024
Enquiry Purpose	Credit Card
Member Name	NAVI
Date Of Enquiry	29/01/2024
Enquiry Purpose	Personal Loan
Member Name	HDB
Date Of Enquiry	31/10/2023
Enquiry Purpose	Consumer Loan
Member Name	SBI CARD
Date Of Enquiry	04/10/2023
Enquiry Purpose	Credit Card
Member Name	NAVI
Date Of Enquiry	29/09/2023
Enquiry Purpose	Personal Loan
Member Name	INDUSIND BANK
Date Of Enquiry	17/07/2023
Enquiry Purpose	Credit Card
Member Name	TCFSL
Date Of Enquiry	14/07/2023
Enquiry Purpose	Two-wheeler Loan
Member Name	NDAP

Date Of Enquiry	30/04/2023
Enquiry Purpose	Consumer Loan
Member Name	IDFC FIRST BANK
Date Of Enquiry	13/04/2023
Enquiry Purpose	Credit Card
Member Name	INDUSIND BANK
Date Of Enquiry	13/04/2023
Enquiry Purpose	Credit Card

End of report

Disclaimer: All information contained in this credit report has been collated by TransUnion CIBIL Limited (TU CIBIL) based on information provided/ submitted by its various members("Members"), as part of periodic data submission and Members are required to ensure accuracy, completeness and veracity of the information submitted. The credit report is generated using the proprietary search and match logic of TU CIBIL. TU CIBIL uses its best efforts to ensure accuracy, completeness and veracity of the information contained in the Report and shall only be liable and / or responsible if any discrepancies are directly attributable to TU CIBIL. The use of this report is governed by the terms and conditions of the Operating Rules for TU CIBIL and its Members.

In case of any discrepancy in Personal / Account Information pertaining to Loan Accounts / Credit Cards, concerned Financial Institutions / Credit Card Company (CCC) may also please be contacted for required clarification.

COPYRIGHT 2026 TRANSUNION CIBIL. ALL RIGHTS RESERVED.

For more information, please visit our website at www.cibil.com