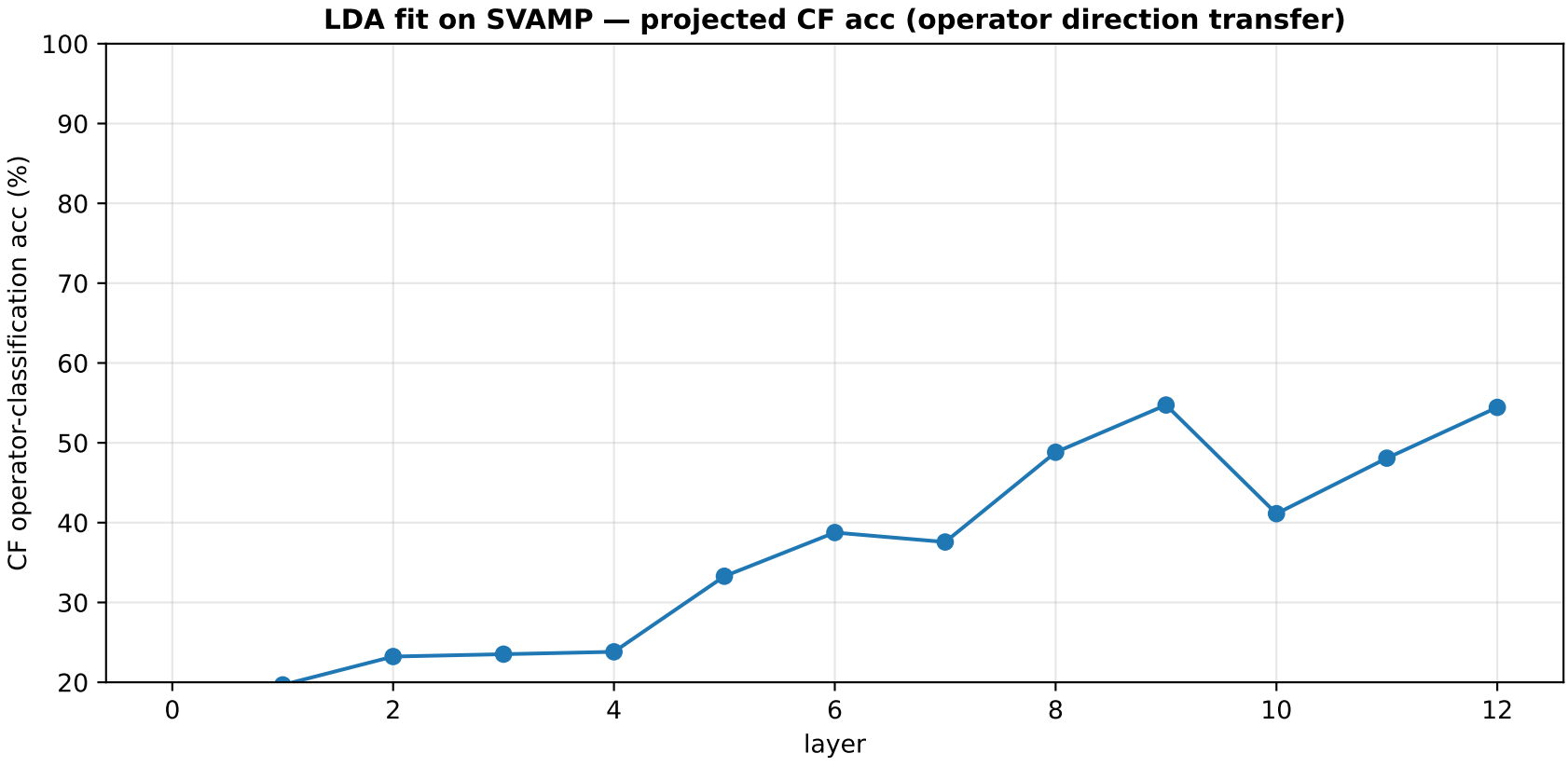
LDA fit on SVAMP — projected CF acc (operator direction transfer)
CF operator-classification acc (%)
layer
100
90
80
70
60
50
40
30
20
0
2
4
6
8
10
12

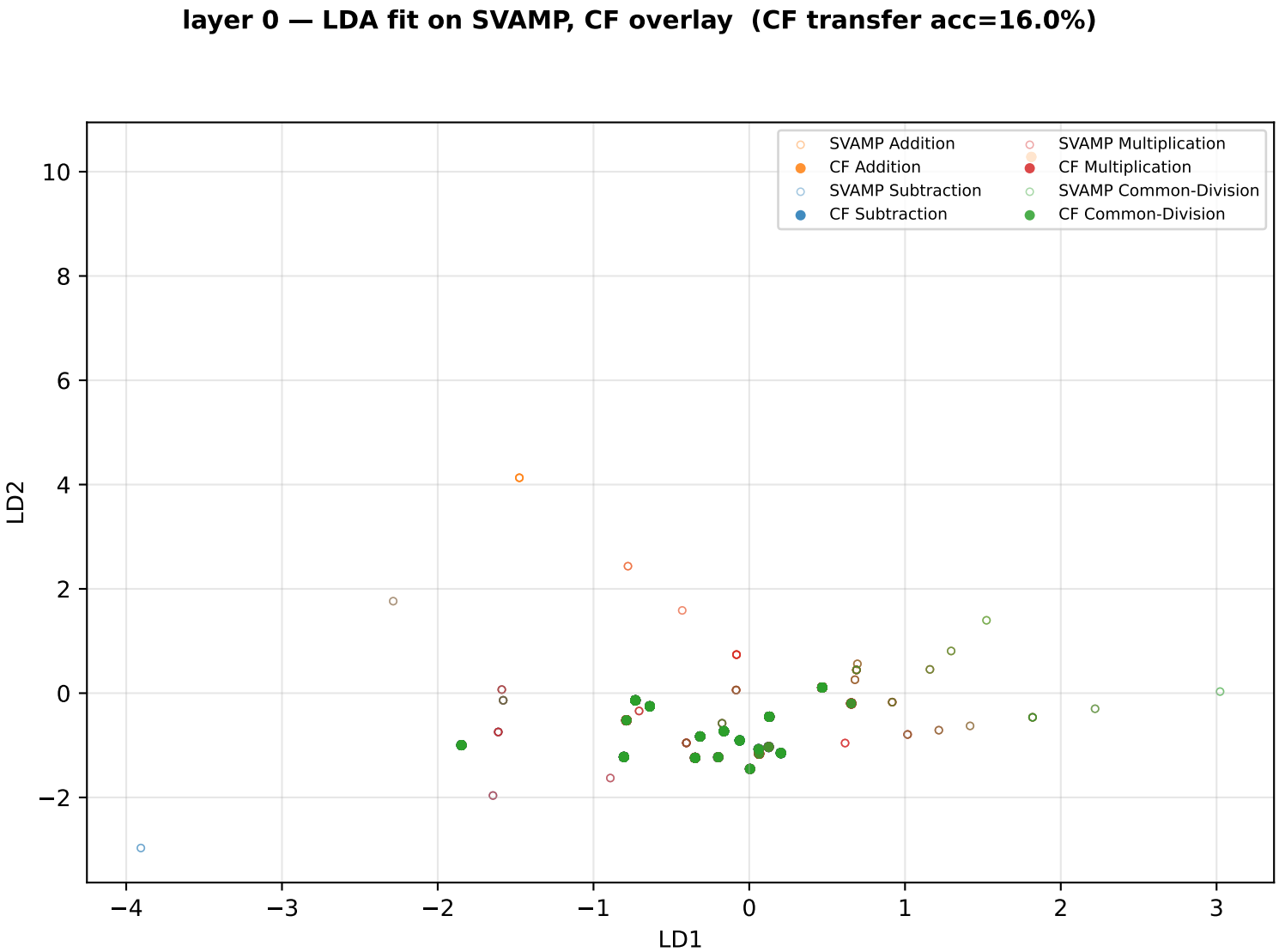
layer 0 — LDA fit on SVAMP, CF overlay (CF transfer acc=16.0%)
SVAMP Addition
CF Addition
SVAMP Subtraction
CF Subtraction
SVAMP Multiplication
CF Multiplication
SVAMP Common-Division
CF Common-Division
LD1
LD2
−4
−3
−2
−1
0
1
2
3
10
8
6
4
2
0
−2

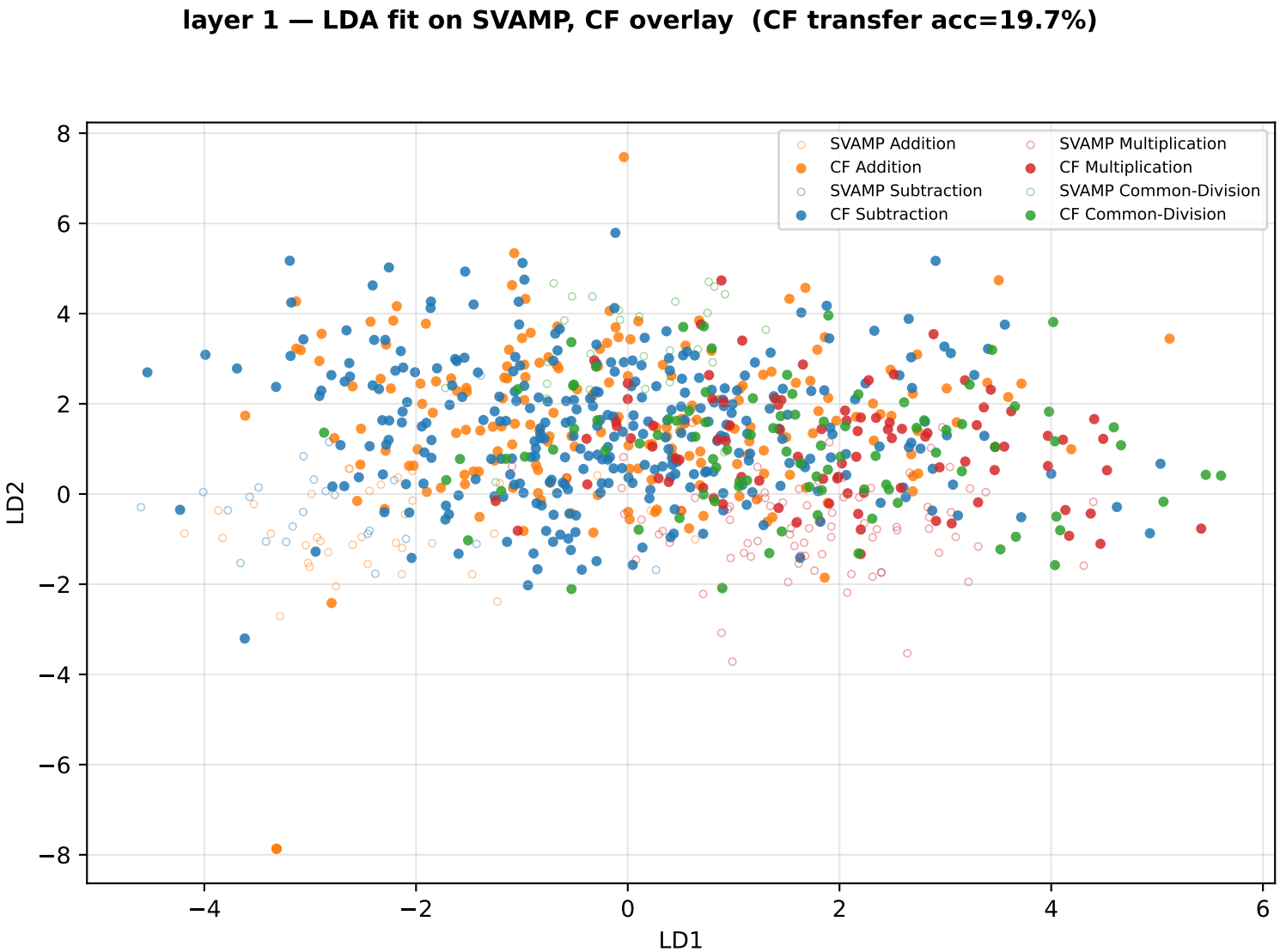
layer 1 — LDA fit on SVAMP, CF overlay (CF transfer acc=19.7%)
SVAMP Addition
CF Addition
SVAMP Subtraction
CF Subtraction
SVAMP Multiplication
CF Multiplication
SVAMP Common-Division
CF Common-Division
LD1
LD2
8
6
4
2
0
−2
−4
−6
−8
−4
−2
0
2
4
6

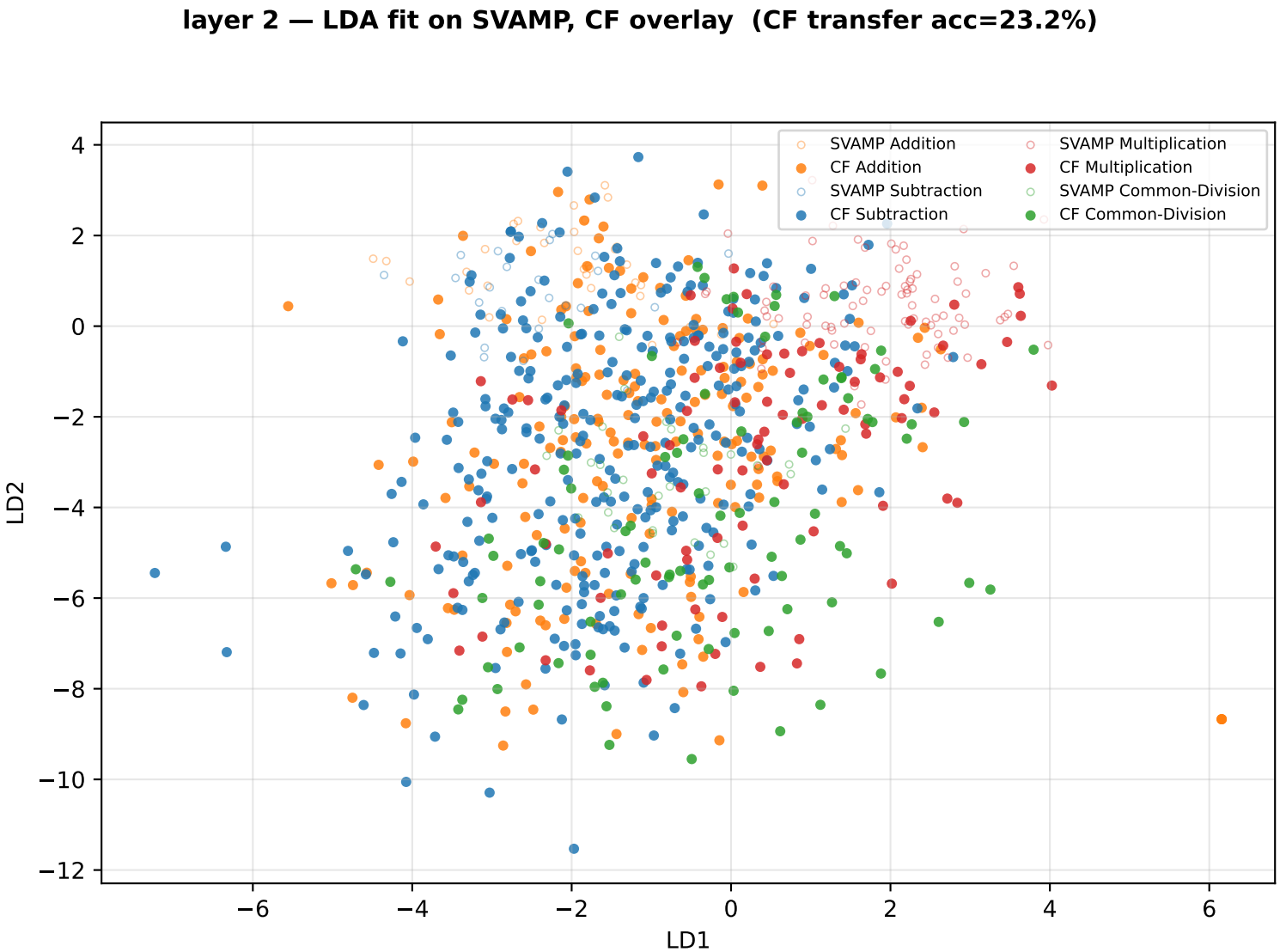
layer 2 — LDA fit on SVAMP, CF overlay (CF transfer acc=23.2%)
SVAMP Addition
CF Addition
SVAMP Subtraction
CF Subtraction
SVAMP Multiplication
CF Multiplication
SVAMP Common-Division
CF Common-Division
LD1
LD2
−6
−4
−2
0
2
4
6
4
2
0
−2
−4
−6
−8
−10
−12

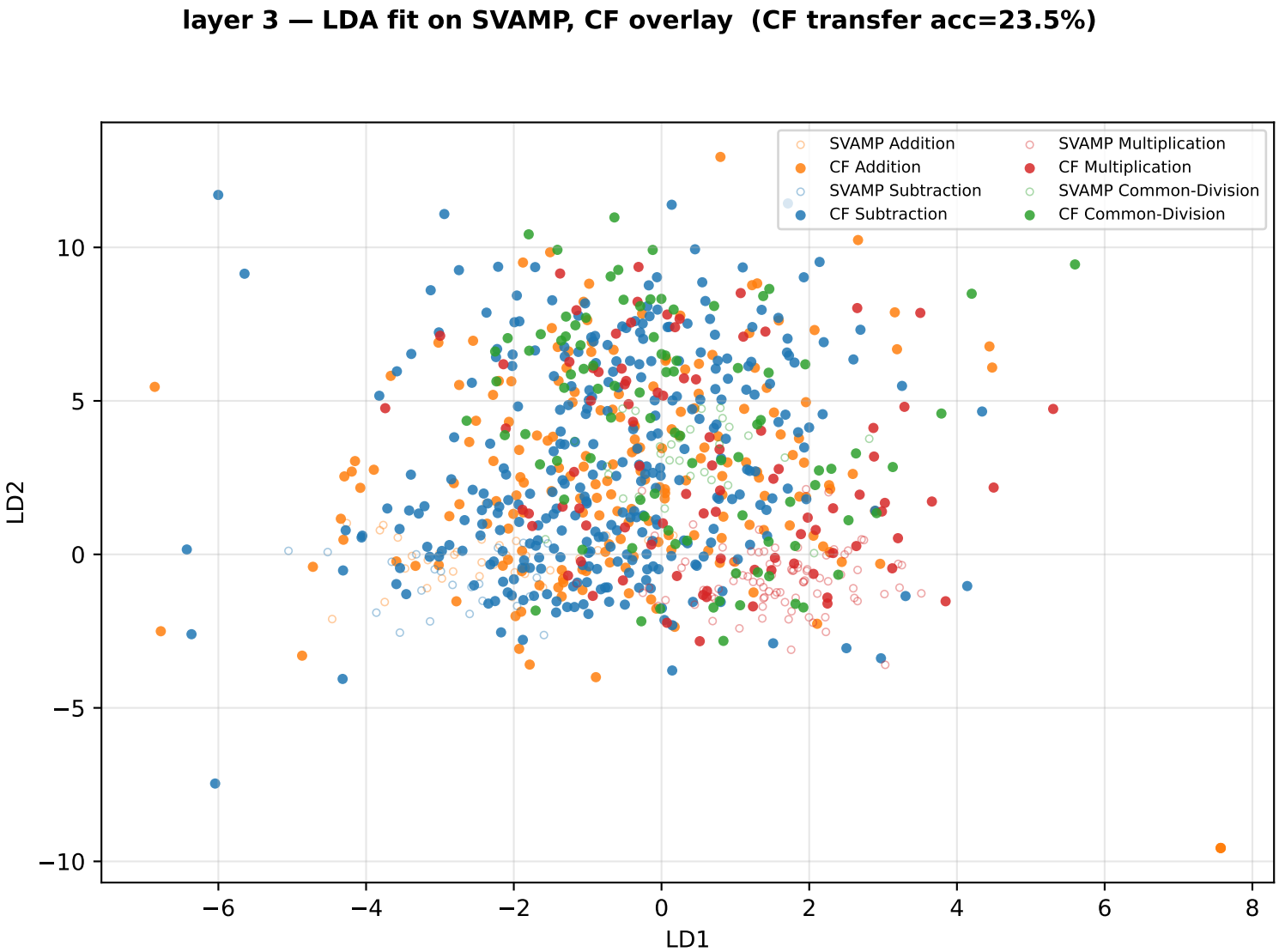
layer 3 — LDA fit on SVAMP, CF overlay (CF transfer acc=23.5%)
SVAMP Addition
CF Addition
SVAMP Subtraction
CF Subtraction
SVAMP Multiplication
CF Multiplication
SVAMP Common-Division
CF Common-Division
LD1
LD2
−6
−4
−2
0
2
4
6
8
10
5
0
−5
−10

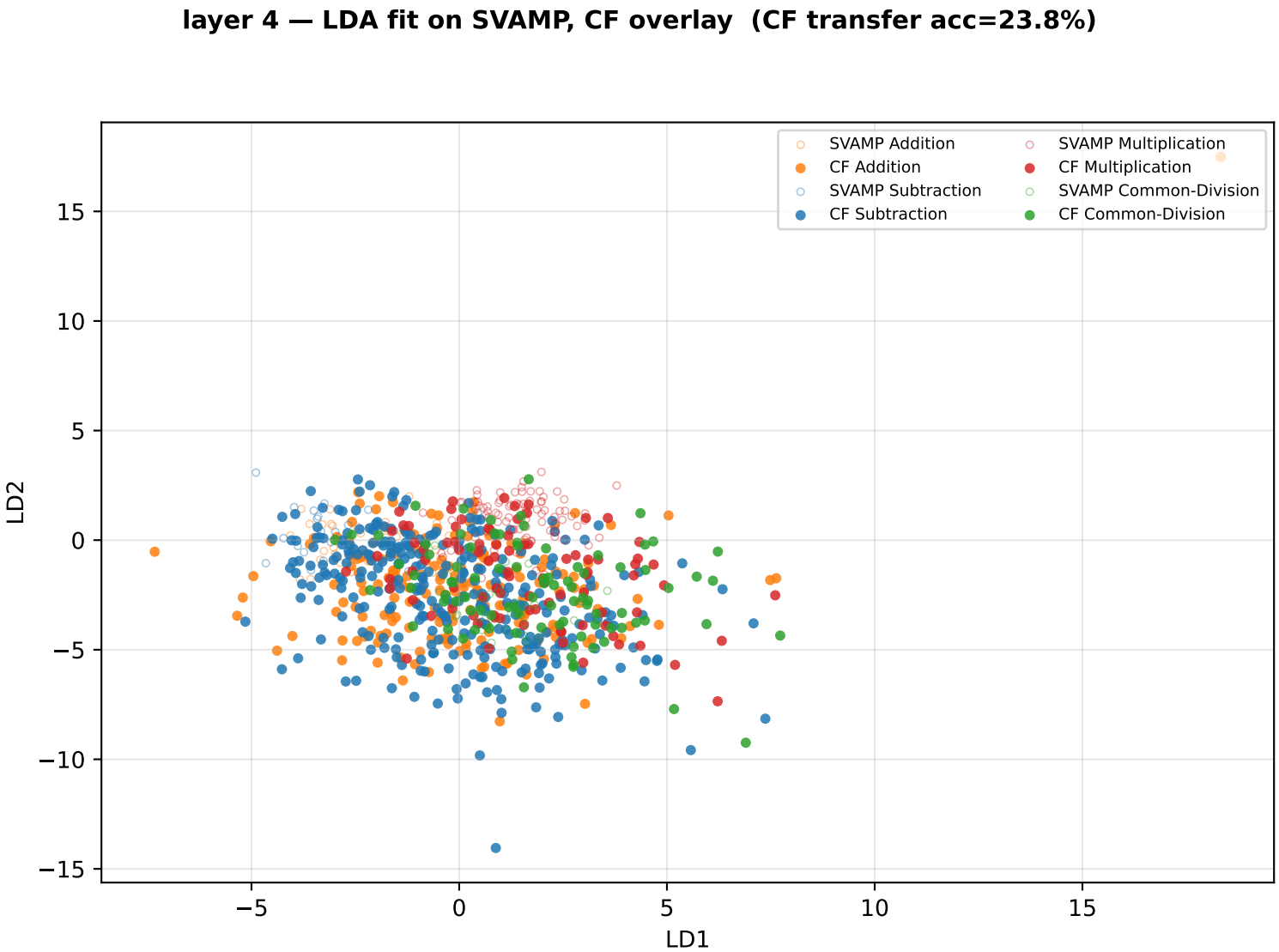
layer 4 — LDA fit on SVAMP, CF overlay (CF transfer acc=23.8%)
SVAMP Addition
CF Addition
SVAMP Subtraction
CF Subtraction
SVAMP Multiplication
CF Multiplication
SVAMP Common-Division
CF Common-Division
LD1
LD2
15
10
5
0
−5
−10
−15
−5
0
5
10
15

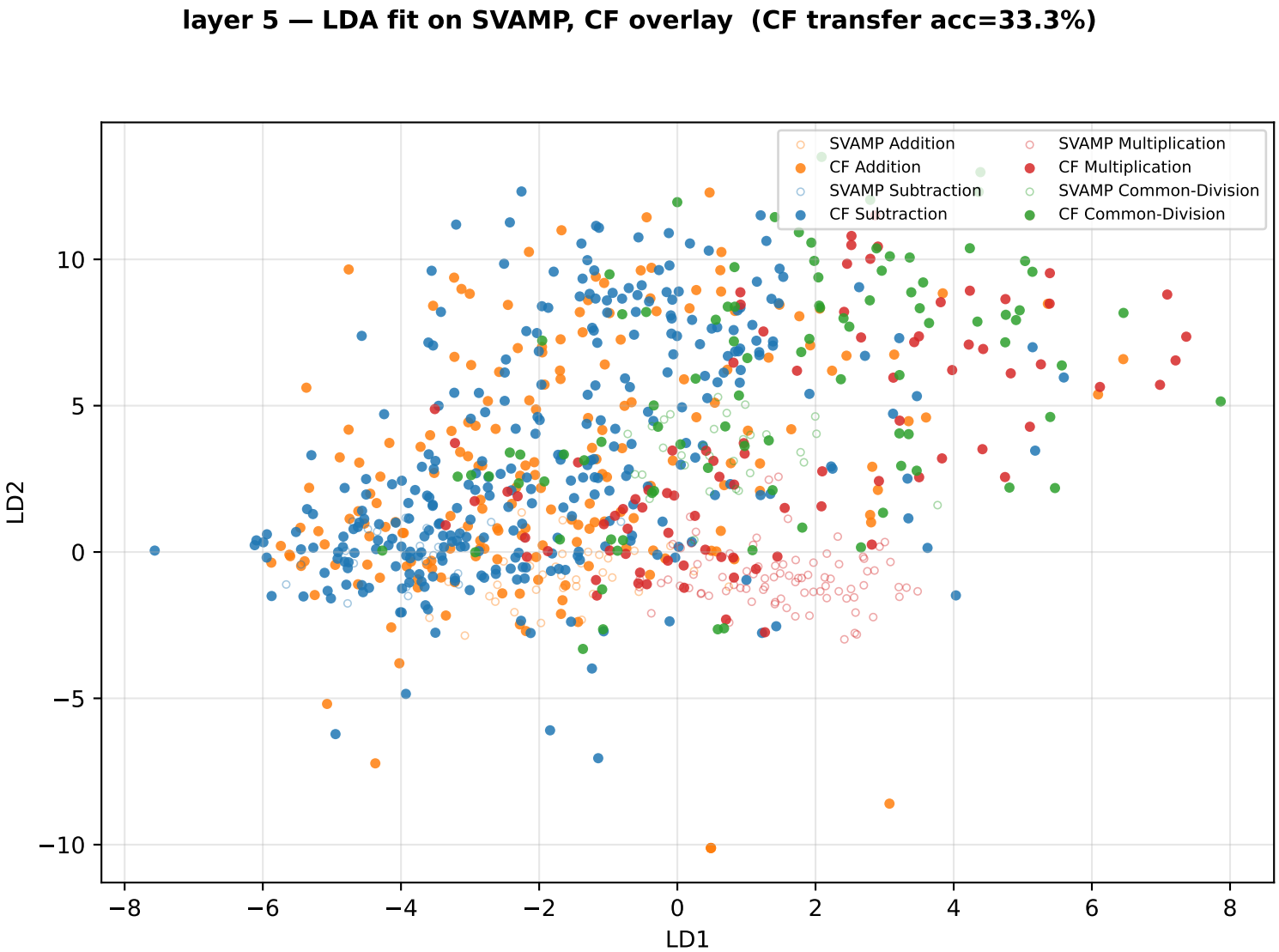
layer 5 — LDA fit on SVAMP, CF overlay (CF transfer acc=33.3%)
SVAMP Addition
CF Addition
SVAMP Subtraction
CF Subtraction
SVAMP Multiplication
CF Multiplication
SVAMP Common-Division
CF Common-Division
LD1
LD2
−8
−6
−4
−2
0
2
4
6
8
10
5
0
−5
−10

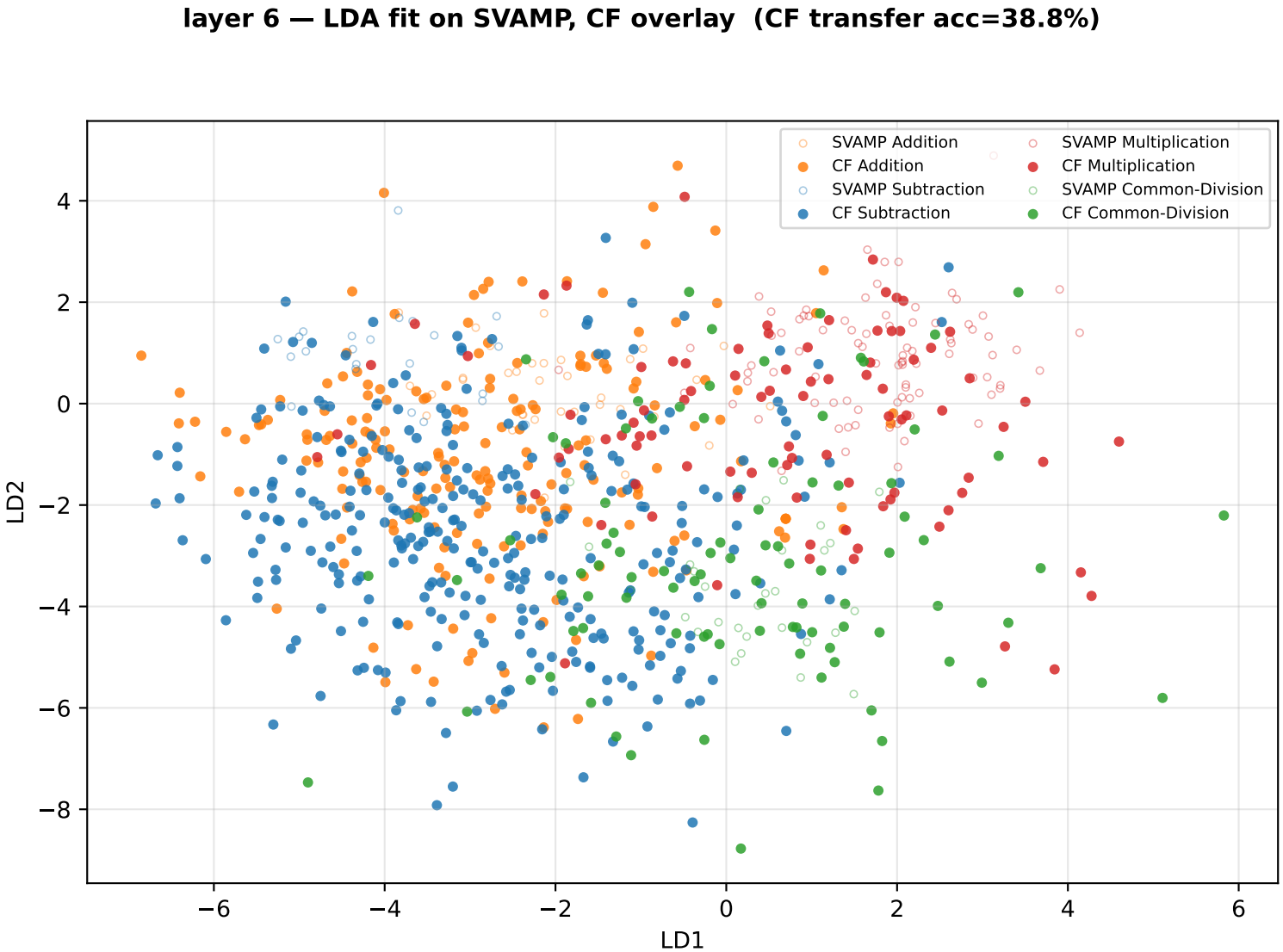
layer 6 — LDA fit on SVAMP, CF overlay (CF transfer acc=38.8%)
SVAMP Addition
CF Addition
SVAMP Subtraction
CF Subtraction
SVAMP Multiplication
CF Multiplication
SVAMP Common-Division
CF Common-Division
LD1
LD2
−6
−4
−2
0
2
4
6
−8

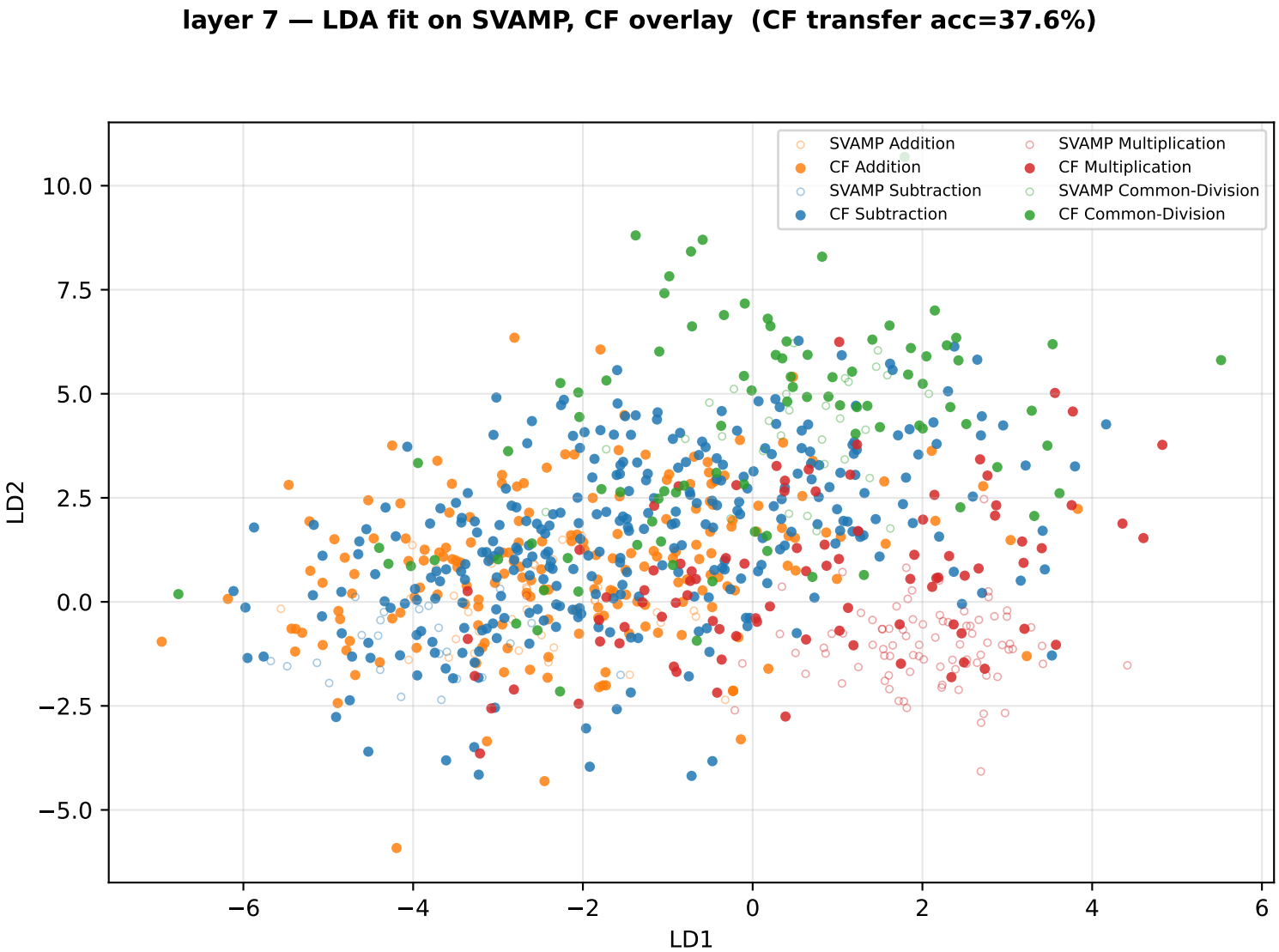
layer 7 — LDA fit on SVAMP, CF overlay (CF transfer acc=37.6%)
SVAMP Addition
CF Addition
SVAMP Subtraction
CF Subtraction
SVAMP Multiplication
CF Multiplication
SVAMP Common-Division
CF Common-Division
LD1
LD2
10.0
7.5
5.0
2.5
0.0
−2.5
−5.0
−6
−4
−2
0
2
4
6

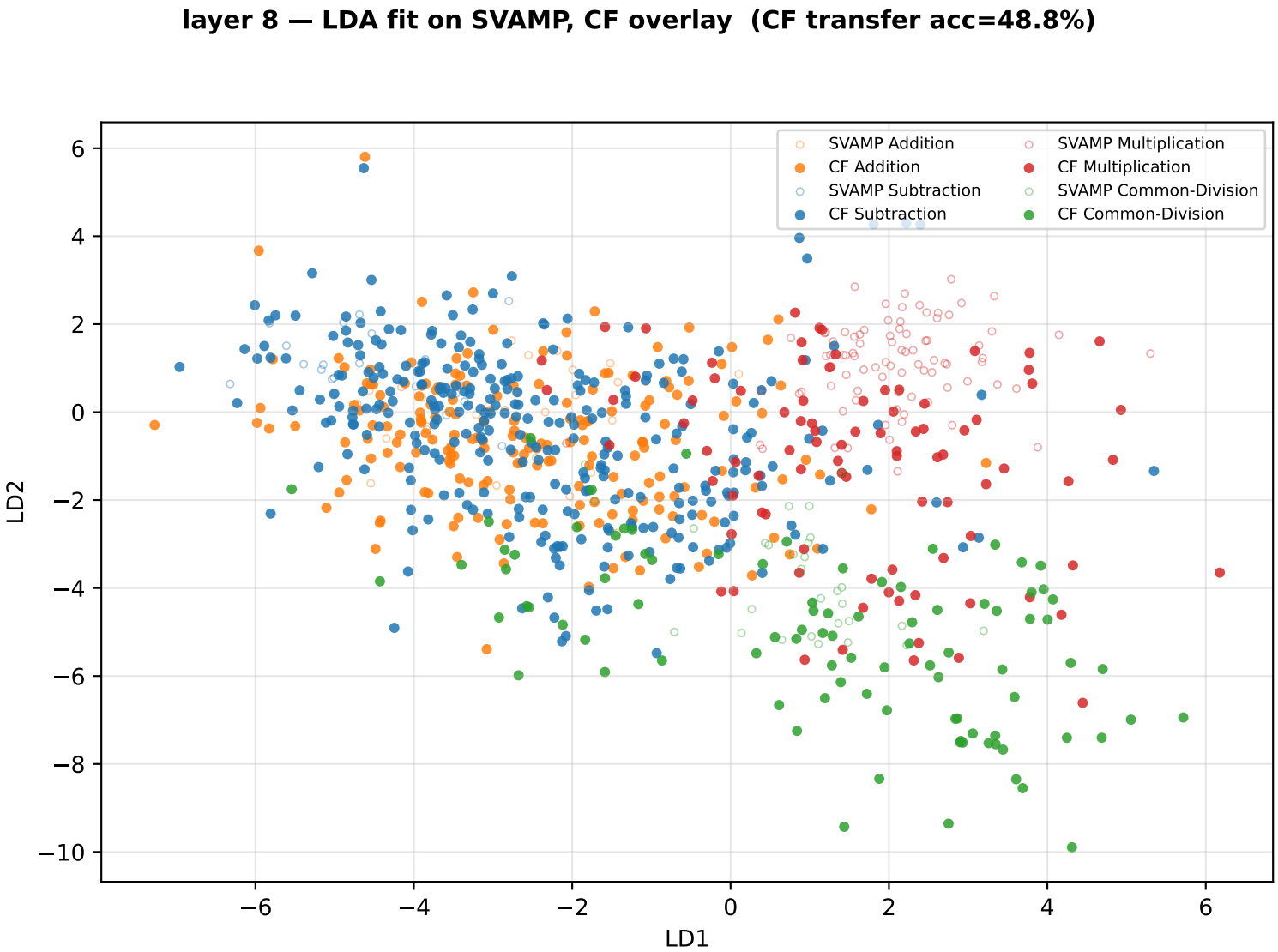
layer 8 — LDA fit on SVAMP, CF overlay (CF transfer acc=48.8%)
SVAMP Addition
CF Addition
SVAMP Subtraction
CF Subtraction
SVAMP Multiplication
CF Multiplication
SVAMP Common-Division
CF Common-Division
LD1
LD2
6
4
2
0
−2
−4
−6
−8
−10
−6
−4
−2
0
2
4
6

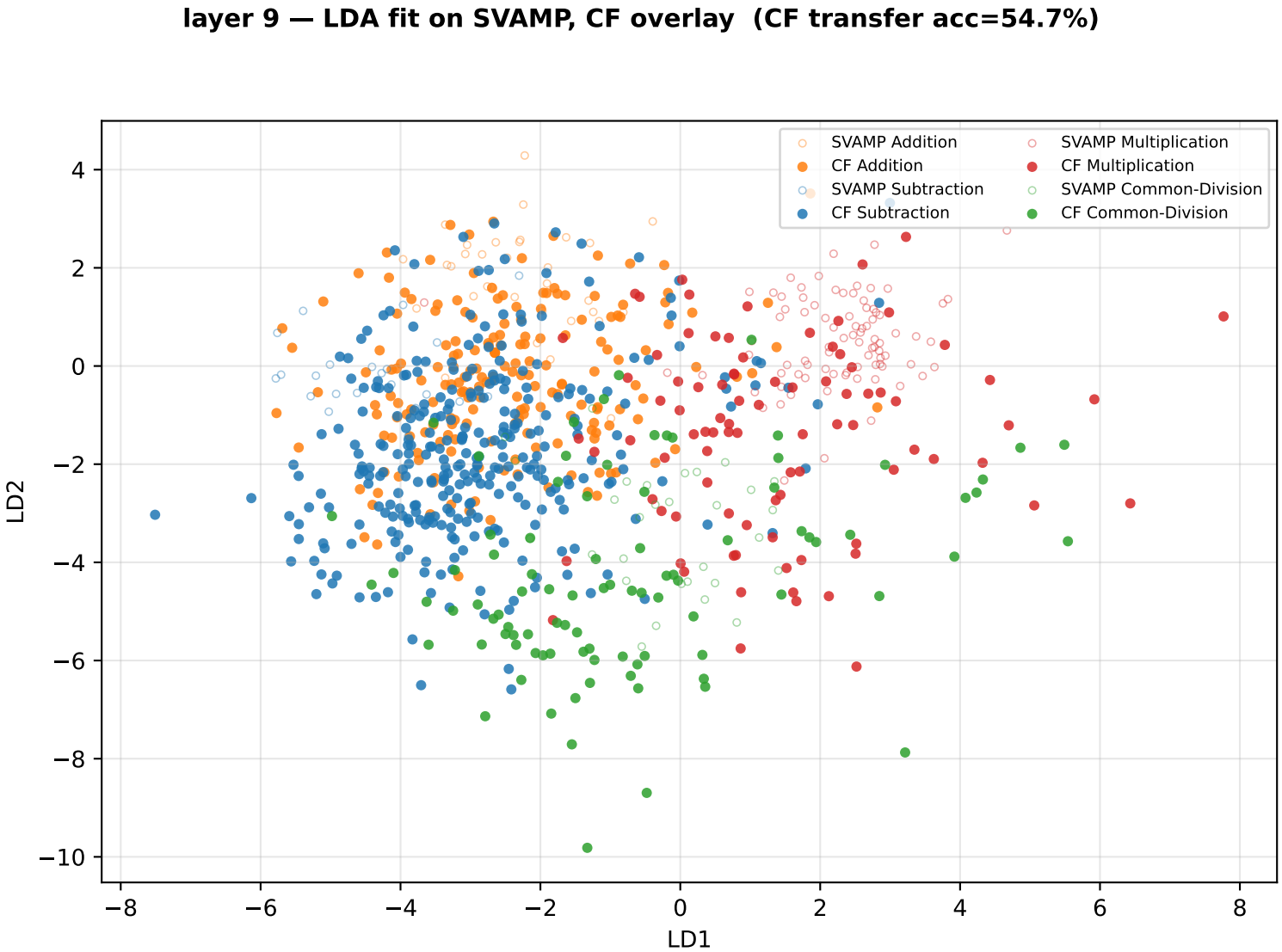
layer 9 — LDA fit on SVAMP, CF overlay (CF transfer acc=54.7%)
SVAMP Addition
CF Addition
SVAMP Subtraction
CF Subtraction
SVAMP Multiplication
CF Multiplication
SVAMP Common-Division
CF Common-Division
LD1
LD2
−8
−6
−4
−2
0
2
4
6
8
−10
−8
−6
−4
−2
0
2
4

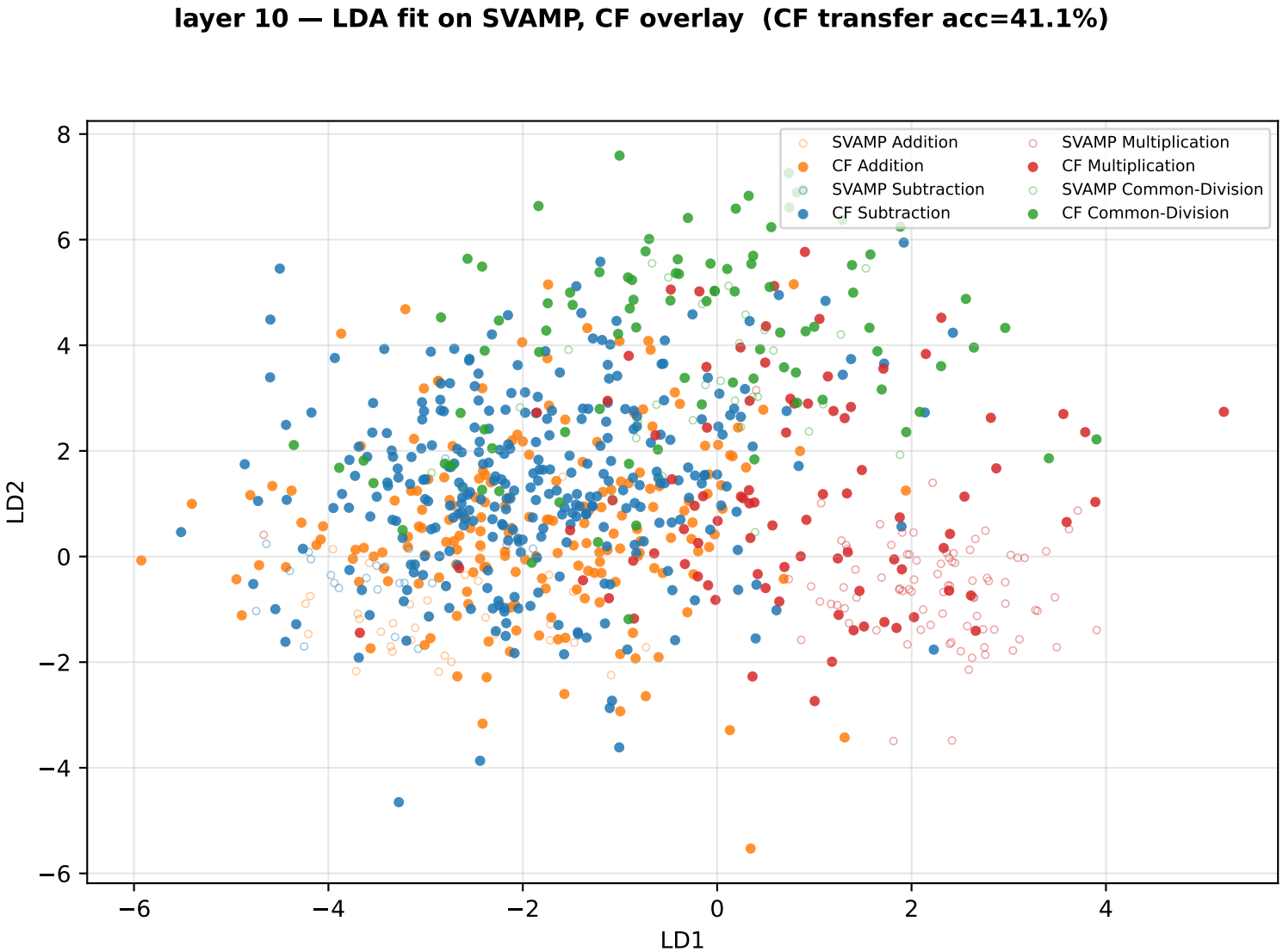
layer 10 — LDA fit on SVAMP, CF overlay (CF transfer acc=41.1%)
SVAMP Addition
CF Addition
SVAMP Subtraction
CF Subtraction
SVAMP Multiplication
CF Multiplication
SVAMP Common-Division
CF Common-Division
LD1
LD2
−6
−4
−2
0
2
4
6
8

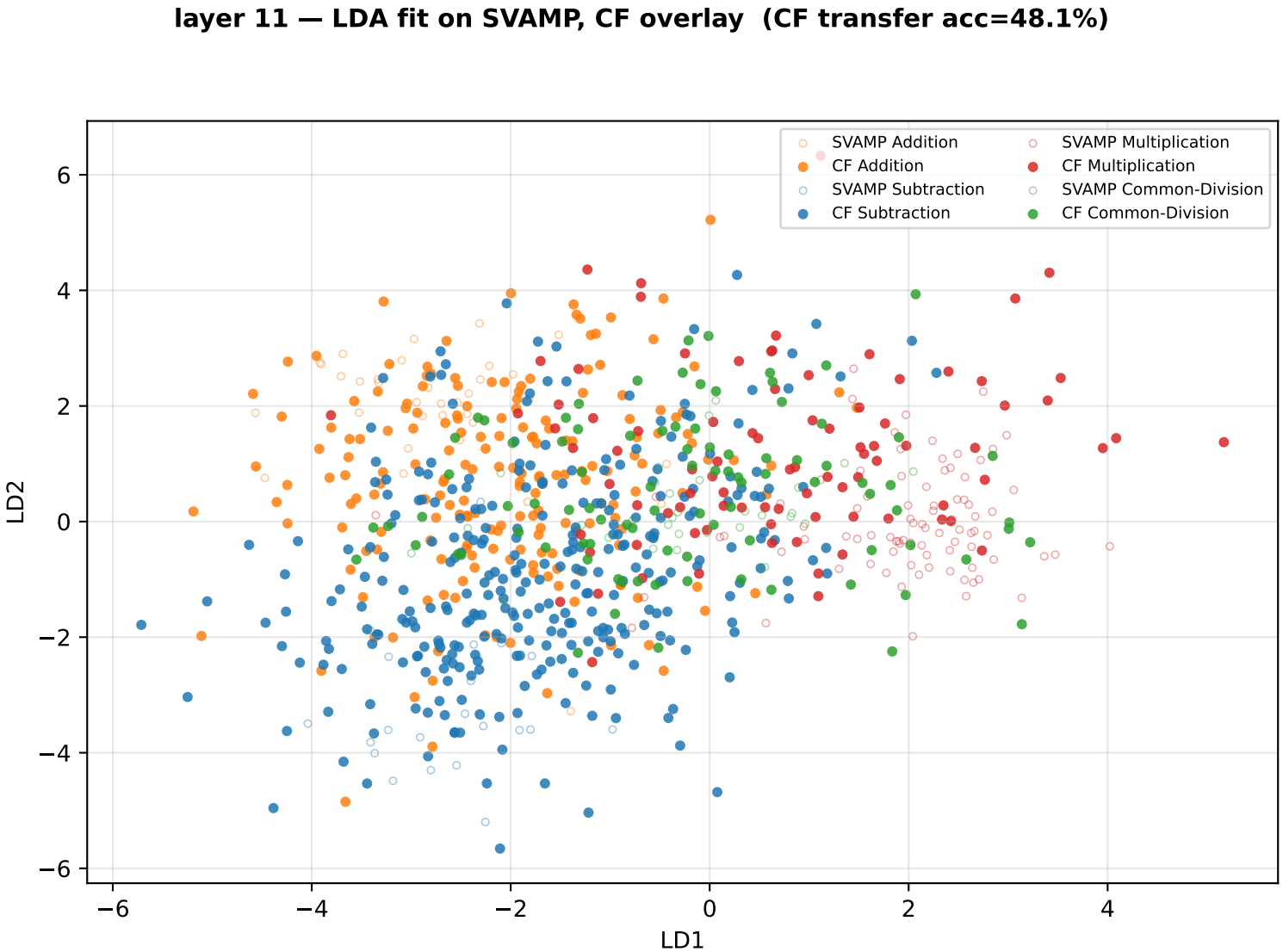
layer 11 — LDA fit on SVAMP, CF overlay (CF transfer acc=48.1%)
SVAMP Addition
CF Addition
SVAMP Subtraction
CF Subtraction
SVAMP Multiplication
CF Multiplication
SVAMP Common-Division
CF Common-Division
LD1
LD2
−6
−4
−2
0
2
4
6

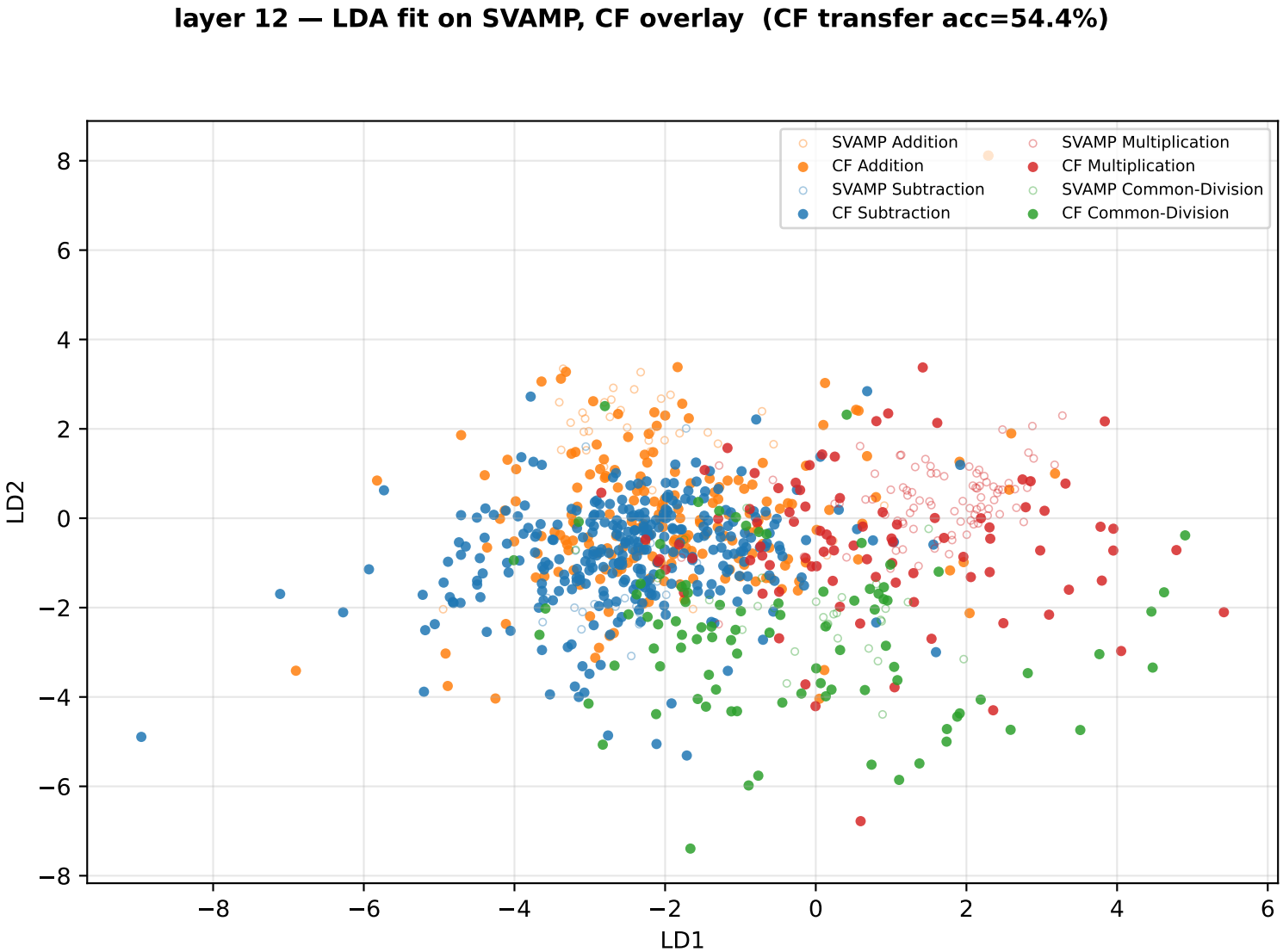
layer 12 — LDA fit on SVAMP, CF overlay (CF transfer acc=54.4%)
SVAMP Addition
CF Addition
SVAMP Subtraction
CF Subtraction
SVAMP Multiplication
CF Multiplication
SVAMP Common-Division
CF Common-Division
LD1
LD2
8
6
4
2
0
−2
−4
−6
−8
−8
−6
−4
−2
0
2
4
6