API Intro

Ref. links:

- Python API Tutorial: Getting Started with APIs
- FastAPI – An Intro
- FastAPI Best Practices: A Complete Guide for Building Production-Ready APIs
- FastAPI Best Practices: A Condensed Guide with Examples

- API Intro & System Design

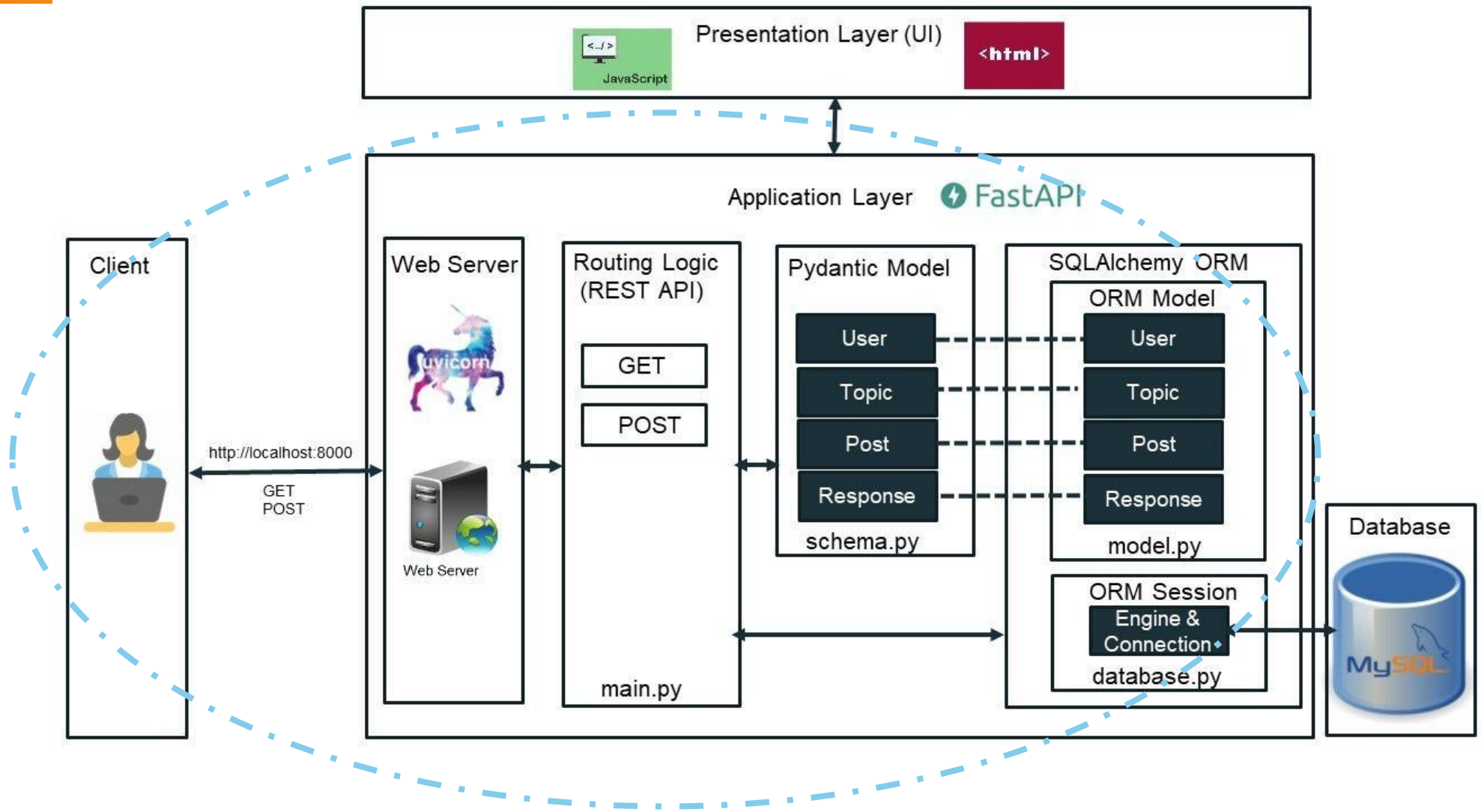

Overview (Tool -> API service)

- In-house tool -> API Service

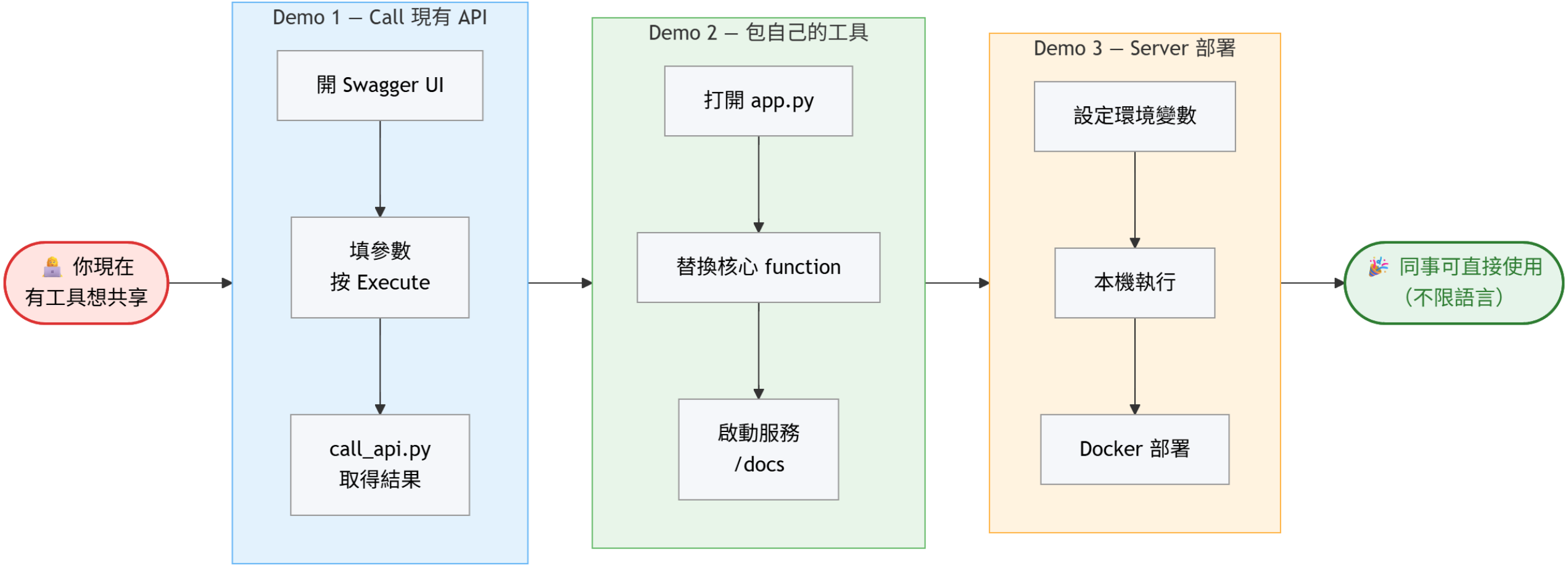

FastAPI Design Example

- Excipient pipeline (Design Flow)

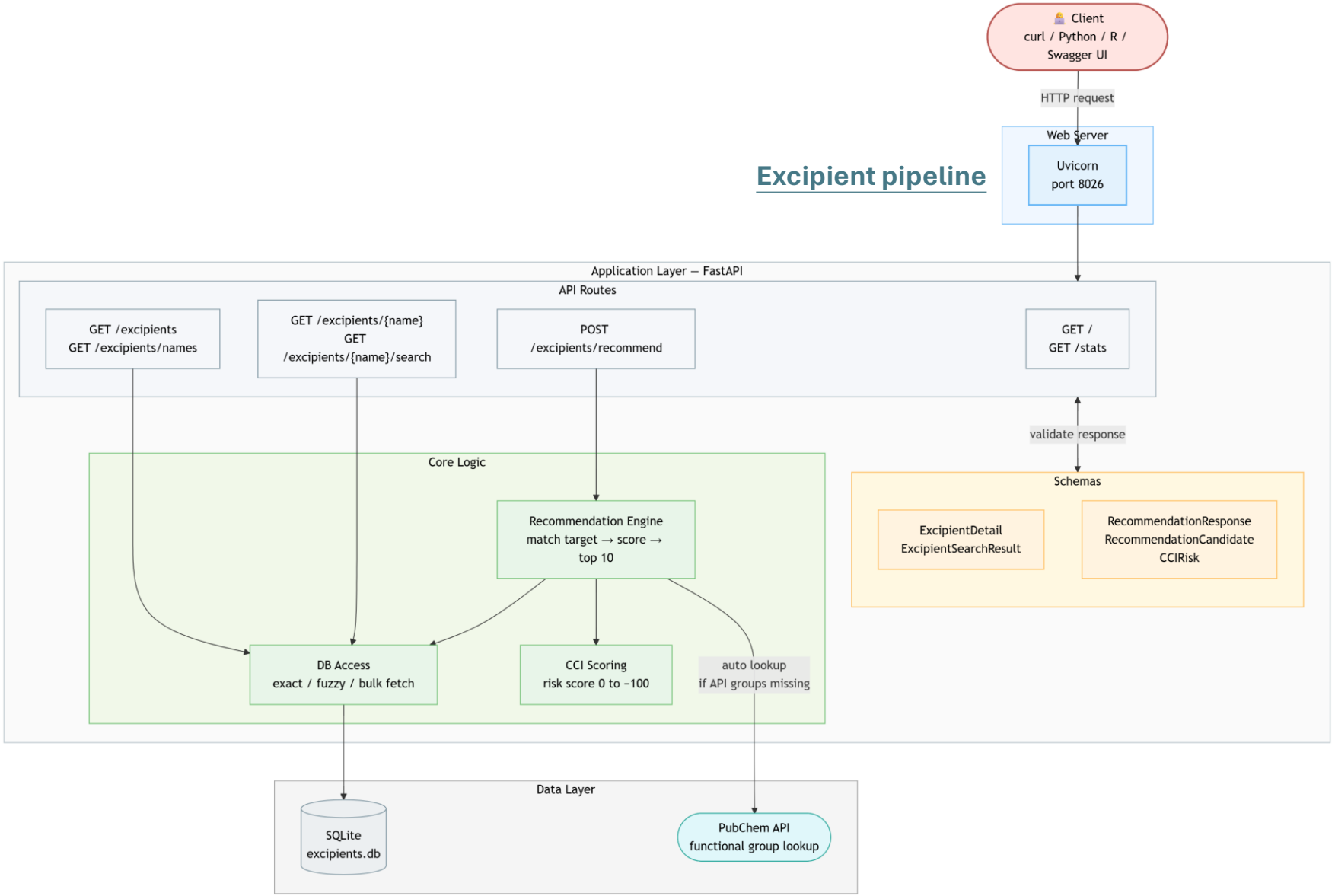

Demo 1 & 2

- FastAPI + Local Deployment (Design Flow)

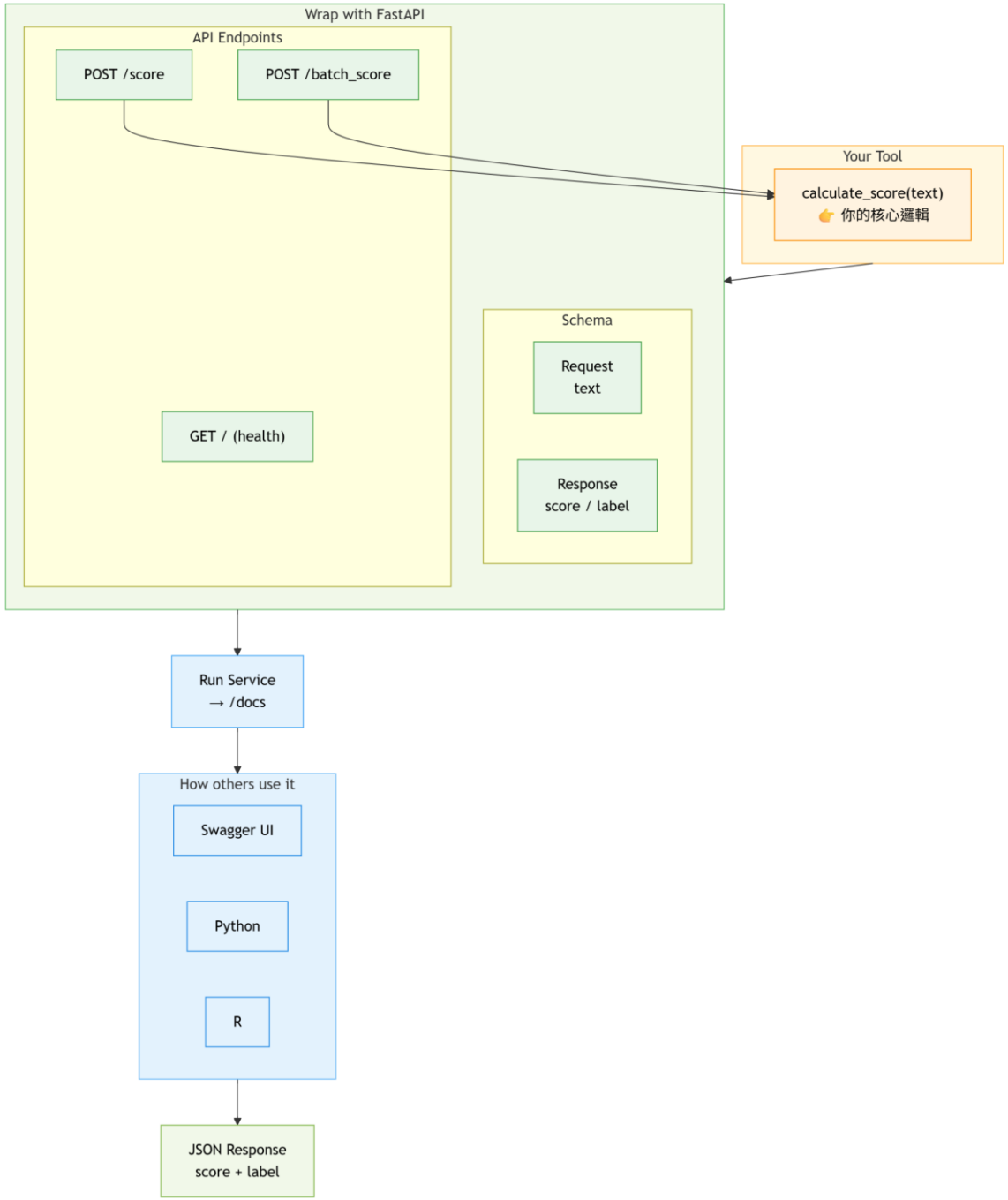

(Demo 1&2) Demo steps

- Demo 1&2 (deploy the demo FastAPI service on my desktop)
  - minimal_service/README.md

```
# example commands
git clone https://github.com/sandyteng0821/starter-pack-fastapi.git

# Demo 2
## environment settings
cd starter-pack-fastapi/
python3 -m venv venv
source venv/bin/activate
pip install -r minimal_service/requirements.txt

## FastAPI service deployment
python3 minimal_service/app.py

# Demo 1 (Call the deployed service)
python3 usage_example/call_api.py
```

Test directory:
/your/file/path/starter-pack-fastapi/

Demo 3

- FastAPI + Docker Deployment (Design Flow)

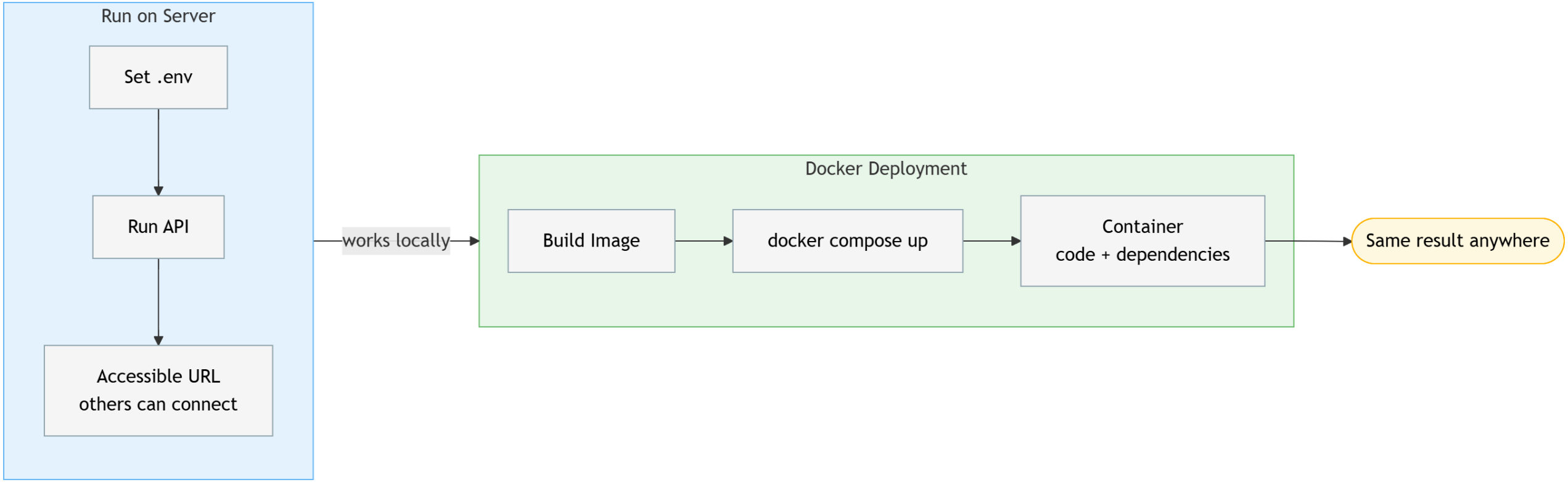

(Demo 3) Demo steps

- Demo 3 (deploy the demo FastAPI service on Altos-Workstation-1)
  - advanced_structure/README.md

```
# example commands
git clone https://github.com/sandyteng0821/starter-pack-fastapi.git

# Demo 3
## environment settings
cd starter-pack-fastapi/

## FastAPI service deployment
cd advanced_structure/
cp .env.example .env # 改API_PORT => 8007 -> 8008

# docker deployment
docker compose build --no-cache
docker compose up –d
# deployed service inspection
docker logs -f advanced_structure-api-1
# fastapi service
http://0.0.0.0:8008/docs  # curl http://0.0.0.0:8008
http://192.168.XX.XX:8008/docs
```

Test directory:
/your/file/path/starter-pack-fastapi/

Demo 3

- Server – Client Design

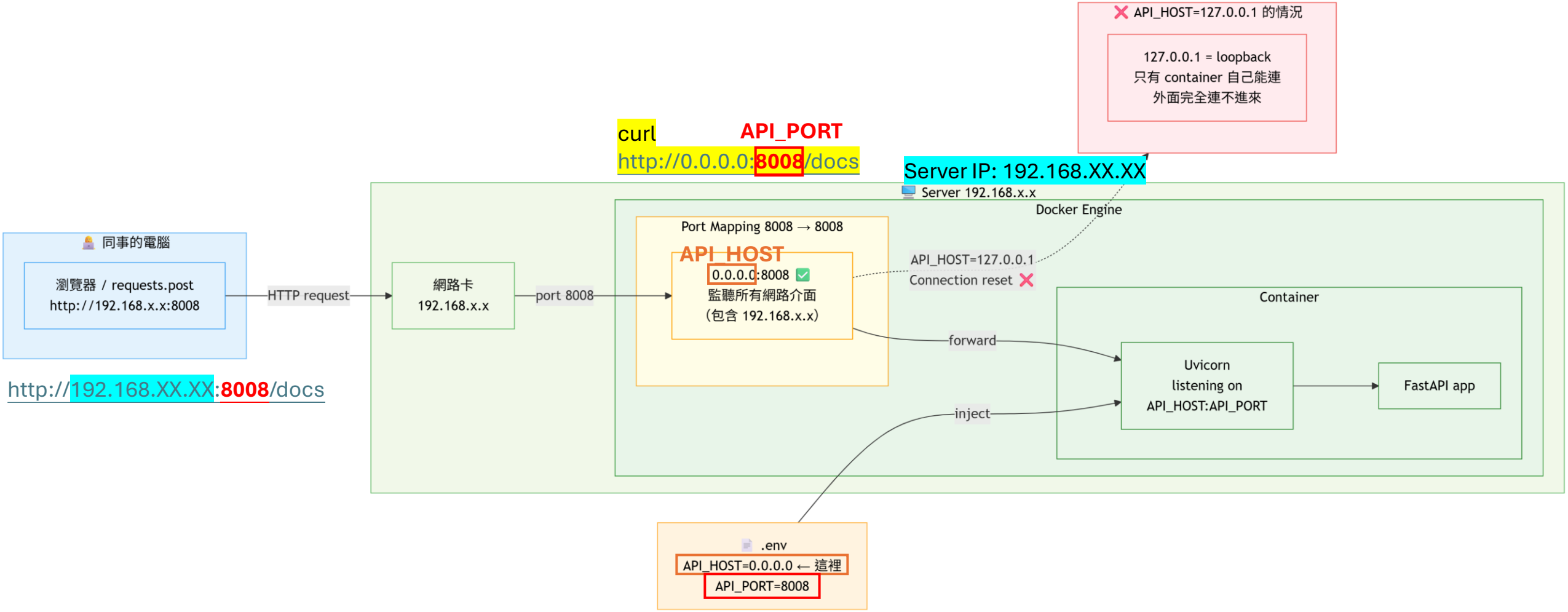

Shared Links

- Repo
  - https://github.com/sandyteng0821/starter-pack-fastapi.git
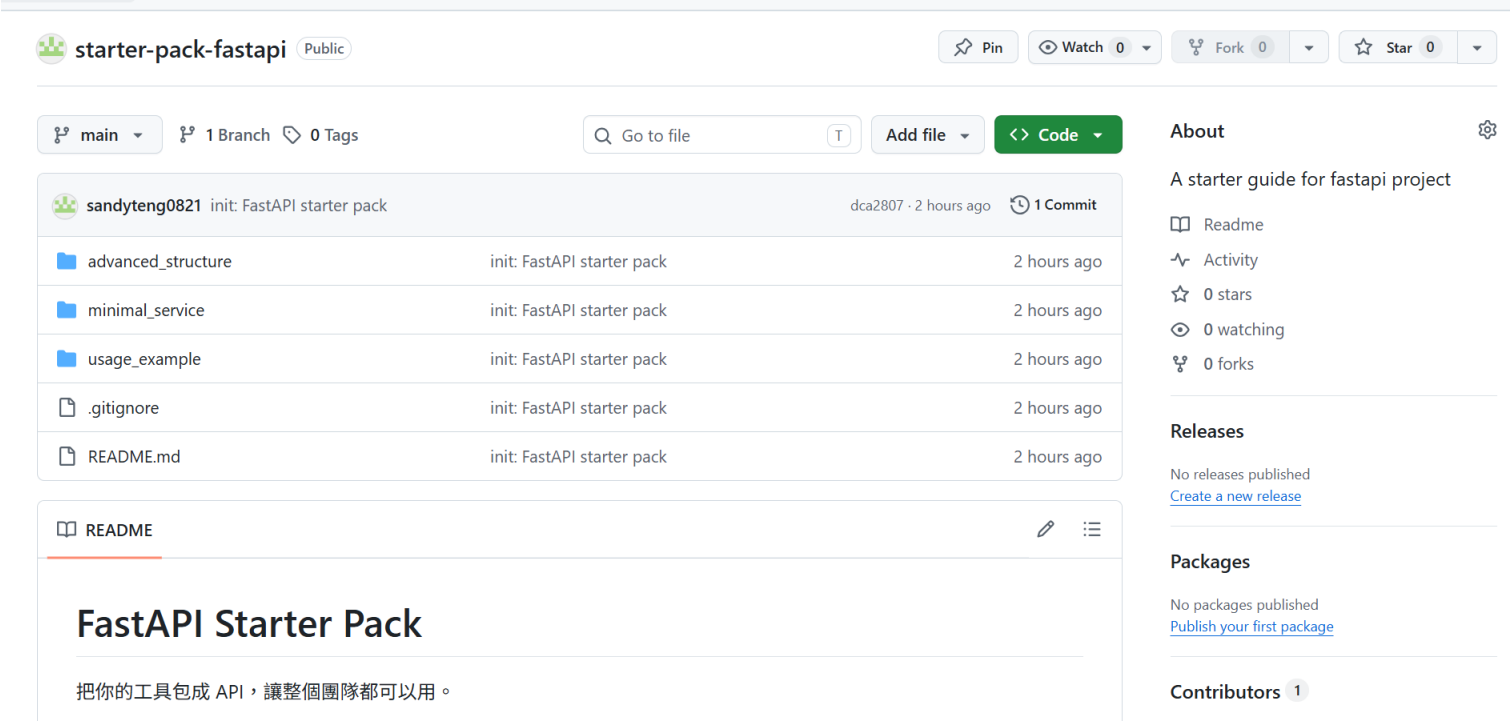
```
starter-pack-fastapi/
├── usage_example/      ← 先從這裡開始 (類似 Demo 1, 直接使用現有API)
├── minimal_service/    ← 想自己包的看這個 (Demo 2)
└── advanced_structure/ ← 進階參考 (Demo 3)
```