Aim: To case study the Ameca and Sophia Robots

AMECA:

Introduction: **Ameca** is a highly advanced humanoid robot developed by the UK-based company **Engineered Arts**. It is designed to showcase the future of human-robot interaction through its realistic facial expressions, natural body movements, and intelligent conversational abilities. Equipped with cameras, microphones, and artificial intelligence, Ameca can recognize people, respond to speech, and communicate in a very human-like way, making it one of the most impressive and lifelike robots in the world today.

- **History** :

  meca is a humanoid robot developed by the British company **Engineered Arts** in **2021**, with the project beginning in **February 2021** at the company's headquarters in Falmouth, Cornwall, UK. Its first public appearance came when a video unveiling the robot was released on **December 1, 2021**, attracting global attention for its lifelike facial expressions and movements. Ameca was then officially showcased at the **Consumer Electronics Show (CES) 2022** in Las Vegas, where it demonstrated advanced human-robot interaction capabilities. Since its debut, Ameca has been featured in media events such as delivering a special Christmas message and has been installed in research and public outreach venues like the National Robotarium in Edinburgh. Over time, the robot platform has continued evolving with upgrades to its expressive mechanics and AI integration, making it a leading example of humanoid robotics designed for natural human engagement.

➢ Type:

- **Special appearances:** Delivered a Christmas message in 2022
- **Research use:** Installed at the National Robotarium, Edinburgh
- **Continuous updates:** Improved over time with better AI and expressions
- **Current status:** Used worldwide in exhibitions, research, and tech events

Here are the **manufacturing details of Ameca robot** in clear points

- **Manufactured by:** Engineered Arts
- **Country of origin:** United Kingdom (UK)
- **Type:** Humanoid robot
- **Design focus:** Human-robot interaction and realism
- **Body material:** Lightweight metal frame with durable polymer outer shell
- **Face structure:** Silicone-based face for realistic expressions
- **Actuators used:** Electric motors and servo actuators for smooth movements
- **Modular design:** Parts can be easily upgraded or replaced
- **Hand & arm build:** Precision-engineered joints for natural gestures

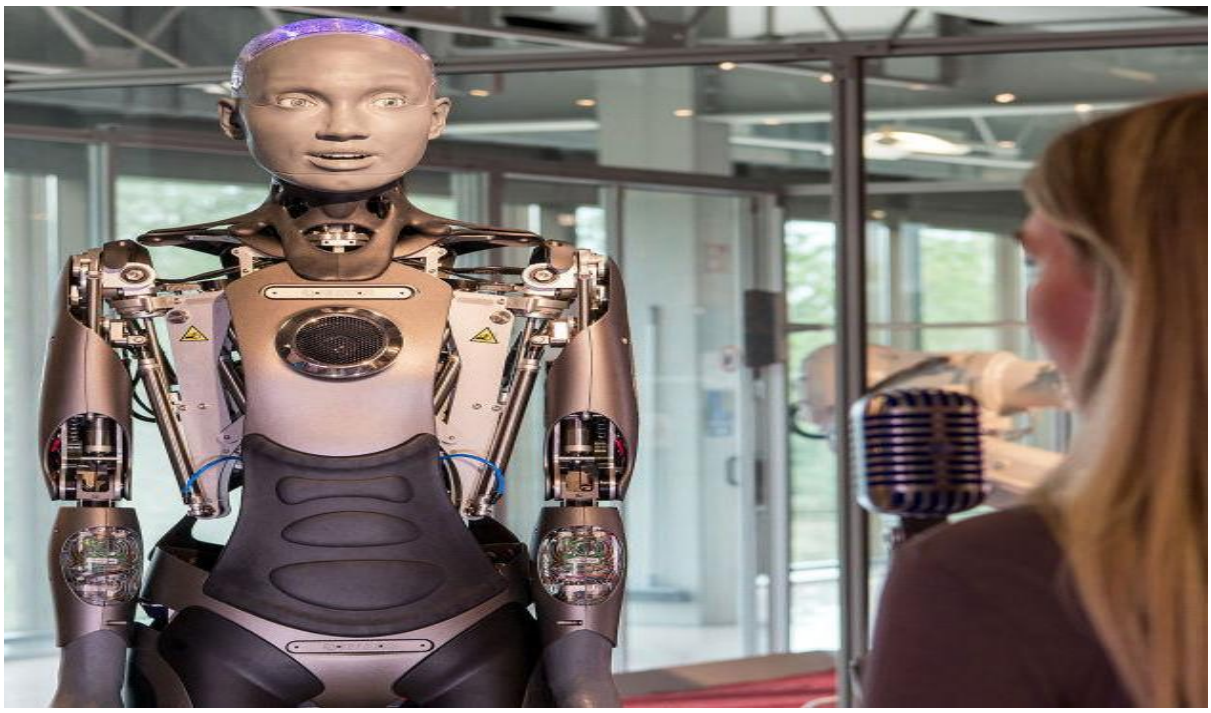

➢ Key Features:

- **Lifelike Facial Expressions:** Can smile, frown, blink, and show emotions realistically.
- **Human-Like Movements:** Smooth arm, hand, and head motions that mimic natural gestures.
- **Conversational Interaction:** Can listen, speak, and respond using integrated AI systems.
- **Advanced Sensors:** Uses cameras and microphones to detect faces, track eye contact, and understand speech.
- **Modular Design:** Parts can be upgraded or replaced easily, allowing customization.

- **Expressive Body Language:** Uses body gestures to support communication.
- **Developer Friendly:** Supports integration with external AI tools and software for research.
- **Non-Threatening Appearance:** Designed to be approachable and comfortable for human interaction.
- **Real-Time Feedback:** Responds instantly to human input and environmental cues.
- **Flexible Platform:** Used for research, exhibitions, and demos in robotics and AI.

➢ Technologies Used:

- **Artificial Intelligence (AI):** For intelligent conversation and decision making
- **Natural Language Processing (NLP):** To understand and respond to human speech

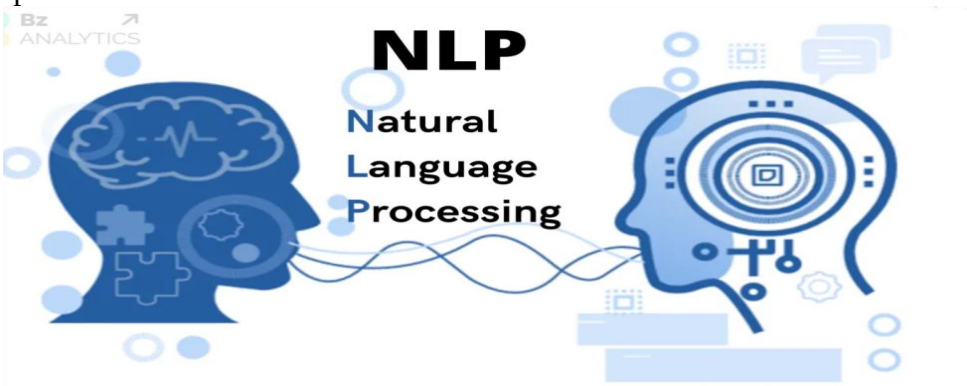

-
- **Machine Learning (ML):** To improve responses and interactions over time

- **Computer Vision:** Cameras used for face detection, eye tracking, and recognition

- **Speech Recognition & Speech Synthesis:** Converts human voice to text and generates speech

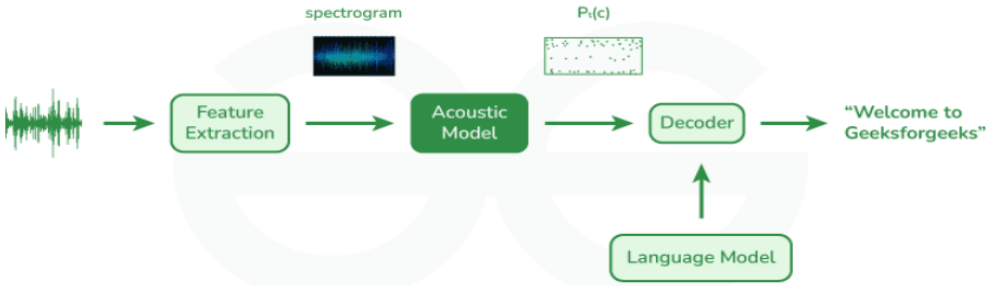

- **Facial Expression Technology:** Motors and actuators control realistic facial movements
-
- **Sensor Technology:** Microphones, cameras, and motion sensors for environment awareness
- **Robotics & Mechatronics:** For smooth body, head, and hand movements
- **Cloud Computing:** For processing data and updating AI models remotely
- **Modular Software Architecture:** Allows easy upgrades and integration of new AI systems

➢ **Purpose:**. It is designed to demonstrate and test advanced **artificial intelligence**, facial expressions, and body movements in humanoid robots. Ameca is also used for **research**, **education**, **public exhibitions**, and **technology demonstrations**, helping developers and researchers study how people interact with robots and improve future AI-driven robotic systems.

➢ **Limitations:**

- **Cannot walk independently** – mainly focuses on upper-body interaction
- **High cost** – expensive to manufacture and maintain

➢ **Impact of Ameca Robot :**

- **Advances human–robot interaction** by making communication more natural
- **Boosts AI and robotics research** through real-world testing
- **Improves public understanding of AI** via exhibitions and demonstrations

SOPHIA:

Introduction: Sophia is a humanoid robot developed by **Hanson Robotics**, a Hong Kong–based company, and was first activated in **2016**. She is designed to interact with humans using **artificial intelligence, facial recognition, and natural language processing**. Sophia is known for her human-like facial expressions, ability to hold conversations, and participation in interviews, conferences, and global events. She became widely famous for being the **first robot to receive citizenship** (from Saudi Arabia), making her an important symbol of the advancement of AI and humanoid robotics.

- ## History:

Sophia is a humanoid robot developed by **Hanson Robotics**, founded by **Dr. David Hanson**. She was **activated in 2016** and was designed to look like a human with realistic facial expressions inspired by actress Audrey Hepburn. Sophia gained worldwide attention after making her **first public appearance at the South by Southwest (SXSW) Festival in 2016**. In **2017**, she became the **first robot to be granted citizenship** by Saudi Arabia, which sparked global discussions about AI, ethics, and robot rights. Since then,

Sophia has appeared in interviews, conferences, TV shows, and international events, representing advancements in artificial intelligence and human-robot interaction.

➢ Manufacturing

- **Manufactured by:** Hanson Robotics (Hong Kong)
- **Founder/Designer:** Dr. David Hanson
- **Year of activation:** 2016
- **Type:** Humanoid robot
- **Face material:** Frubber (a patented flesh-like material) for realistic expressions
- **Body structure:** Lightweight metal and plastic framework
- **Actuators:** Motors and servos for facial and head movements
- **Sensors:** Cameras, microphones, and touch sensors for interaction
- **AI Integration:** Natural Language Processing (NLP) and Machine Learning
- **Assembly:** Handcrafted with high precision
- **Purpose:** Designed for human-robot interaction, education, research, and public demonstrations

➢ Type of Sophia Robot:

- **Humanoid robot** – resembles a human in appearance and expressions
- **Social/Interactive robot** – designed to communicate and interact with humans
- **AI-powered robot** – uses artificial intelligence for speech, learning, and decision-making

➢ Features

- **Lifelike Facial Expressions:** Can smile, frown, blink, and show emotions naturally
- **Human-like Appearance:** Designed to resemble a human with realistic skin and facial features
- **Speech and Conversation:** Uses **AI and Natural Language Processing (NLP)** to hold conversations
- **Voice Recognition:** Can recognize and respond to human speech
- **Facial Recognition:** Can detect and remember human faces
- **Gestures and Movements:** Can move head, arms, and hands to support communication
- **Learning Capability:** Improves responses over time using **Machine Learning**

➢ Technologies Used in Sophia Robot:

- **Artificial Intelligence (AI):** Powers decision-making, conversations, and learning
- **Natural Language Processing (NLP):** Understands and generates human-like speech
- **Machine Learning (ML):** Learns from interactions and improves responses over time
- **Computer Vision:** Cameras enable facial recognition, emotion detection, and gesture tracking
- **Speech Recognition & Synthesis:** Converts human speech to text and responds with natural voice
- **Frubber Technology:** Special material for realistic, flexible facial expressions
- **Sensors:** Microphones, cameras, and touch sensors for environmental awareness
- **Robotics & Mechatronics:** Motors and actuators control precise facial and body movements

➢ Limitations of Sophia Robot:

- **High cost** – expensive to build and maintain
- **Limited autonomy** – cannot perform complex tasks independently
- **Artificial emotions** – expressions are simulated, not real feelings
- **Dependent on AI models** – responses are based on programming and learning data
- **Limited mobility** – cannot walk freely; mostly stationary or seated

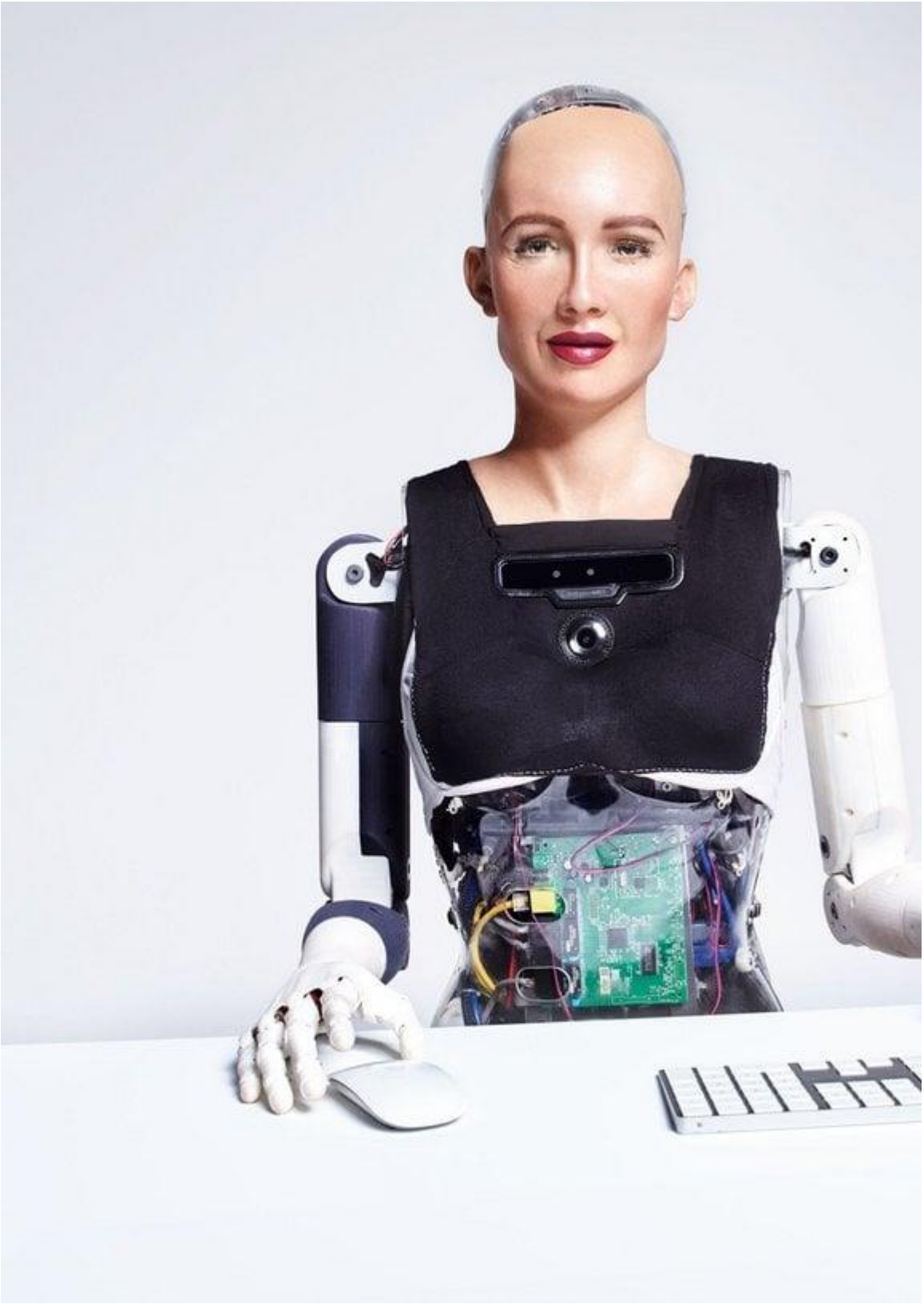

➢ Impact:

- **Advances human–robot interaction** by making communication more natural
- **Promotes AI and robotics research** through real-world demonstrations
- **Raises public awareness** about AI, robotics, and ethical considerations

- **SOPHIA VS AMECA**:

Feature / Aspect	Sophia	Ameca
Developer / Manufacturer	Hanson Robotics (Hong Kong)	Engineered Arts (UK)
Activation / Launch	2016	2021
Type	Humanoid, AI-powered, social robot	Humanoid, AI-powered, social & research robot
Appearance	Human-like, modeled after Audrey Hepburn	Gender-neutral, non-threatening humanoid
Mobility	Limited (mostly stationary)	Limited (upper body movement only)
Facial Expressions	Realistic, Frubber material for lifelike skin	Highly expressive, mechanical actuators for facial movements
Speech & AI	Conversational AI with NLP, voice recognition	Conversational AI, NLP, facial and gesture interaction
Primary Purpose	Media, education, research, public engagement	Human-robot interaction research, exhibitions, AI demos
Recognition / Sensors	Cameras, microphones, facial recognition	Cameras, microphones, motion & environmental sensors
Global Impact	First robot with citizenship, worldwide media attention	Research-focused, demonstration of human-robot interaction
Limitations	High cost, limited mobility, artificial emotions	Cannot walk, dependent on AI, requires controlled environment

Summary:

- **Sophia** is more famous globally, designed for **media, public interaction, and AI education**, with a human-like appearance.
- **Ameca** focuses on **realistic human-robot interaction and robotics research**, with highly expressive mechanics and fluid gestures, but less mobility and public fame.