SWADAYA GRAHA
YOUR RELIABLE PARTNER IN CONSTRUCTION

Mechanical Piping Construction AP for PSS OLEO Project
Sangkulirang, East Kutai, East Kalimantan

AIR PRODUCTS

Activity ID	Activity Name	Start	Finish	Total Float
Mechanical & Piping Constructi		22-Sep-23 A	29-Feb-24	0
Milestone		22-Sep-23	29-Feb-24	0
A1000	Award M&P Contractor by A	22-Sep-23		
A1010	Kick off Meeting		02-Oct-23	
A1020	Contractor Off Site Prefabri	13-Oct-23 A		
A1030	Mobilization by Contractor		01-Dec-23	0
A1040	Complete PHG830 - 1		31-Jan-24	21
A1050	Complete PHG830 - 2		16-Feb-24	9
A1060	Complete Piping & Equipm		05-Feb-24	19
A1070	Complete Piping & Equipm		25-Jan-24	25
A1080	Overall Mechanical Comple		29-Feb-24	0
Off-Site Fabrication		22-Sep-23	14-Nov-23	2
Material		02-Oct-23	20-Oct-23	4
Material by AP		02-Oct-23	18-Oct-23	6
A1090	Raw Matl. Piping Batch 1	02-Oct-23	02-Oct-23*	0
A1110	Raw Matl. Piping Batch 2	03-Oct-23	06-Oct-23	6
A1120	Raw Matl. Piping Batch 3	09-Oct-23	12-Oct-23	6
A1130	Raw Matl. Piping Batch 4	13-Oct-23	18-Oct-23	6
Material by Swadaya		10-Oct-23	20-Oct-23	3
A1100	Raw Matl. Piperack	10-Oct-23	16-Oct-23	2
A1860	Raw Matl. Vent Stack	16-Oct-23	20-Oct-23	3
A1870	Raw Matl. Pipe Support	11-Oct-23	17-Oct-23	3
Preparation		22-Sep-23	20-Oct-23	2
A1560	Welder Qualification Test	11-Oct-23 A	12-Oct-23	
A1570	Engineering - Spool Drawin	22-Sep-23	20-Oct-23	2
A1650	Engineering - Shop Drawing	03-Oct-23	20-Oct-23	2
Construction (Workshop Gresik)		13-Oct-23	14-Nov-23	2
Piping Fabrication		13-Oct-23	08-Nov-23	6
A1580	Fabrication Piping CS	13-Oct-23	30-Oct-23	6
A1590	Fabrication Piping SS	24-Oct-23	31-Oct-23	6
A1610	Blasting & Painting	24-Oct-23	01-Nov-23	6
A1620	Packing	02-Nov-23	08-Nov-23	6
Steel Structure Fabrication		17-Oct-23	14-Nov-23	2
A1600	Fabrication Piperack	17-Oct-23	26-Oct-23	2
A1630	Fabrication Pipe Support	23-Oct-23	02-Nov-23	2
A1640	Fabrication Vent Stack	24-Oct-23	02-Nov-23	2
A1880	Blasting & Painting	03-Nov-23	08-Nov-23	2
A1890	Packing	09-Nov-23	14-Nov-23	2
Mobilization to Site		22-Sep-23	22-Jan-24	28
A1140	Pre-mobilization Manpower	22-Sep-23	02-Oct-23	
A1150	Build Barrack/Camp	20-Oct-23	16-Nov-23	8
A1160	Temporary Facilities (Shelte	08-Dec-23	08-Dec-23	16
A1170	Manpower Mobilization	27-Nov-23	06-Dec-23	2
A1180	Mobilization Container Offic	17-Nov-23	07-Dec-23	0
A1660	Delivery PHG830 1 & 2	15-Jan-24*	17-Jan-24	0
A1670	Delivery H2 & CCCW	18-Jan-24*	22-Jan-24	0
A1680	Delivery PDC & Sparepart (	15-Jan-24*	17-Jan-24	25
Construction on Site		29-Nov-23	16-Feb-24	9
Prism Hydrogen Generator 830 - 1		10-Jan-24	07-Feb-24	16

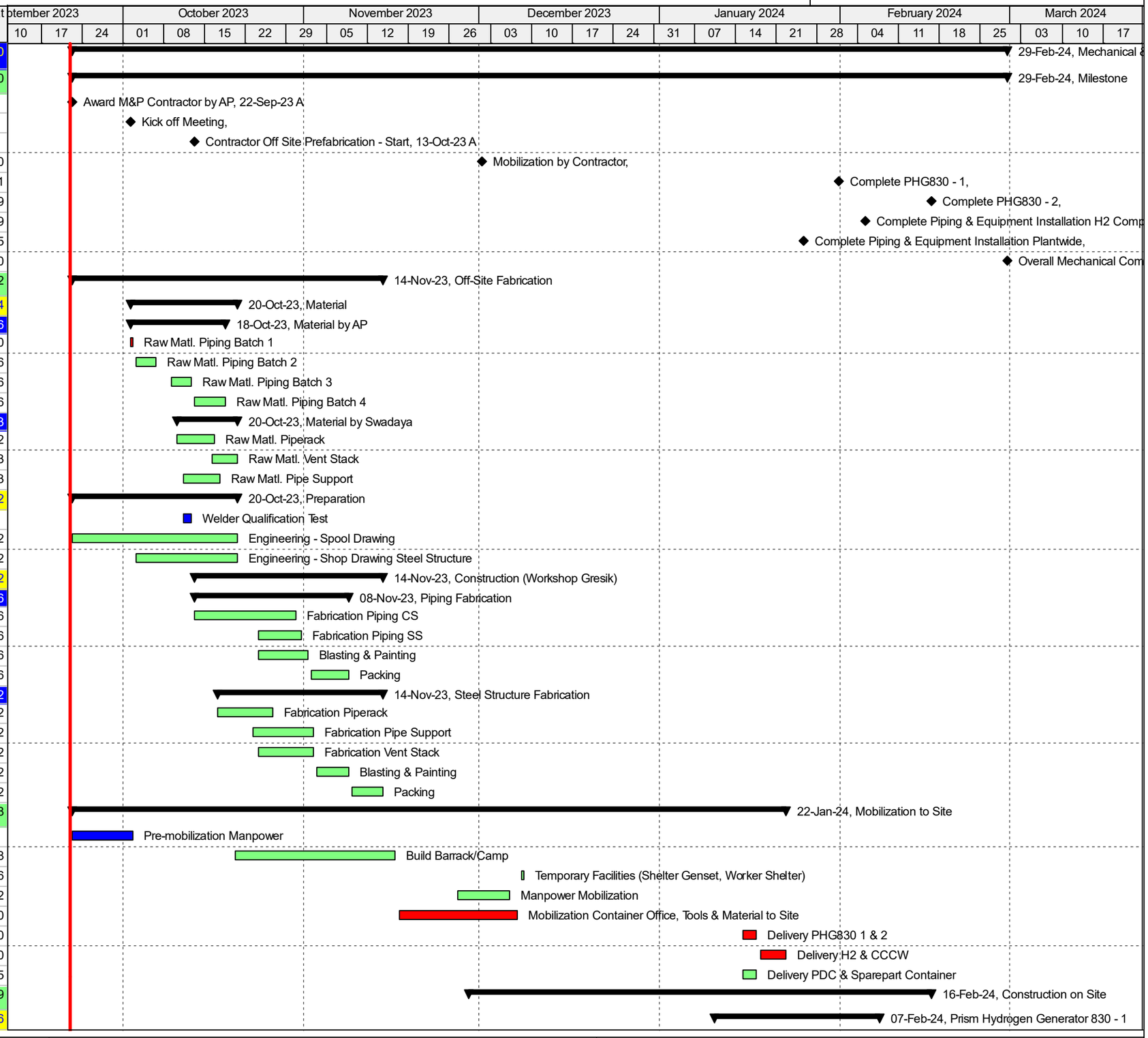

Actual Level of Effort | Remaining Work | Milestone
Actual Work | Critical Remaining Work | summary

TASK filter: All Activities

25-Dec-23

SWADAYA GRAHA
YOUR RELIABLE PARTNER IN CONSTRUCTION

Mechanical Piping Construction AP for PSS OLEO Project
Sangkulirang, East Kutai, East Kalimantan

AIR PRODUCTS

Activity ID	Activity Name	Start	Finish	Total Float
PHG830-1 Process Skid		10-Jan-24	05-Feb-24	16
A1190	Erection PHG830 Process s	17-Jan-24	20-Jan-24	1
A1250	Piping Works (Interconnecti	22-Jan-24	30-Jan-24	16
A1420	Handover Foundation PHG	10-Jan-24	15-Jan-24	4
A1470	Install Chemical Anchor Bol	31-Jan-24	05-Feb-24	16
F204-1 Reformer skid		15-Jan-24	07-Feb-24	16
A1200	Erection F204 Reformer ski	20-Jan-24	24-Jan-24	27
A1440	Handover Foundation	15-Jan-24	18-Jan-24	10
A1480	Install Chemical Anchor Bol	06-Feb-24	07-Feb-24	16
A1830	Install Platform & Ladder	25-Jan-24	29-Jan-24	23
U501-1 PSA Skid		19-Jan-24	23-Jan-24	27
A1210	Erection U501 PSA Skid	22-Jan-24	23-Jan-24	9
A1450	Handover Foundation	19-Jan-24	20-Jan-24	10
A1690	Install Chemical Anchor Bol	22-Jan-24	23-Jan-24	27
Electrical & Utilities container skid		19-Jan-24	29-Jan-24	23
A1220	Erection Electrical & Utilities	24-Jan-24	25-Jan-24	9
A1460	Handover Foundation	19-Jan-24	22-Jan-24	10
A1700	Install Chemical Anchor Bol	26-Jan-24	29-Jan-24	23
NG Compressor		26-Jan-24	31-Jan-24	21
A1230	Erection NG Compressor	26-Jan-24	29-Jan-24	21
A1710	Install Chemical Anchor Bol	30-Jan-24	31-Jan-24	21
PHG Water Cooling System		26-Jan-24	31-Jan-24	21
A1240	Erection Water Cooling Sys	26-Jan-24	29-Jan-24	9
A1720	Install Chemical Anchor Bol	30-Jan-24	31-Jan-24	21
Prism Hydrogen Generator 830 - 2		15-Jan-24	16-Feb-24	9
PHG830-2 Process Skid		15-Jan-24	16-Feb-24	9
A1260	Erection PHG830 Process s	30-Jan-24	01-Feb-24	9
A1320	Piping Works (Interconnecti	02-Feb-24	12-Feb-24	9
A1430	Handover Foundation PHG	15-Jan-24	18-Jan-24	16
A1730	Install Chemical Anchor Bol	13-Feb-24	16-Feb-24	9
F204-2 Reformer skid		15-Jan-24	09-Feb-24	14
A1270	Erection F204 Reformer ski	02-Feb-24	06-Feb-24	9
A1740	Install Chemical Anchor Bol	07-Feb-24	08-Feb-24	15
A1750	Handover Foundation	15-Jan-24	18-Jan-24	19
A1840	Install Platform & Ladder	07-Feb-24	09-Feb-24	14
U501-2 PSA Skid		19-Jan-24	12-Feb-24	13
A1280	Erection U501 PSA Skid	07-Feb-24	08-Feb-24	9
A1760	Handover Foundation	19-Jan-24	22-Jan-24	20
A1780	Install Chemical Anchor Bol	09-Feb-24	12-Feb-24	13
Electrical & Utilities container skid		19-Jan-24	14-Feb-24	11
A1290	Erection Electrical & Utilities	09-Feb-24	12-Feb-24	9
A1770	Handover Foundation	19-Jan-24	22-Jan-24	22
A1790	Install Chemical Anchor Bol	13-Feb-24	14-Feb-24	11
NG Compressor		13-Feb-24	16-Feb-24	9
A1300	Erection NG Compressor	13-Feb-24	14-Feb-24	9
A1800	Install Chemical Anchor Bol	15-Feb-24	16-Feb-24	9
PHG Water Cooling System		13-Feb-24	16-Feb-24	9
A1310	Erection Water Cooling Sys	13-Feb-24	14-Feb-24	9
A1810	Install Chemical Anchor Bol	15-Feb-24	16-Feb-24	9
H2 Compressor and CCCW		17-Jan-24	16-Feb-24	9
H2 Compressor		17-Jan-24	16-Feb-24	9

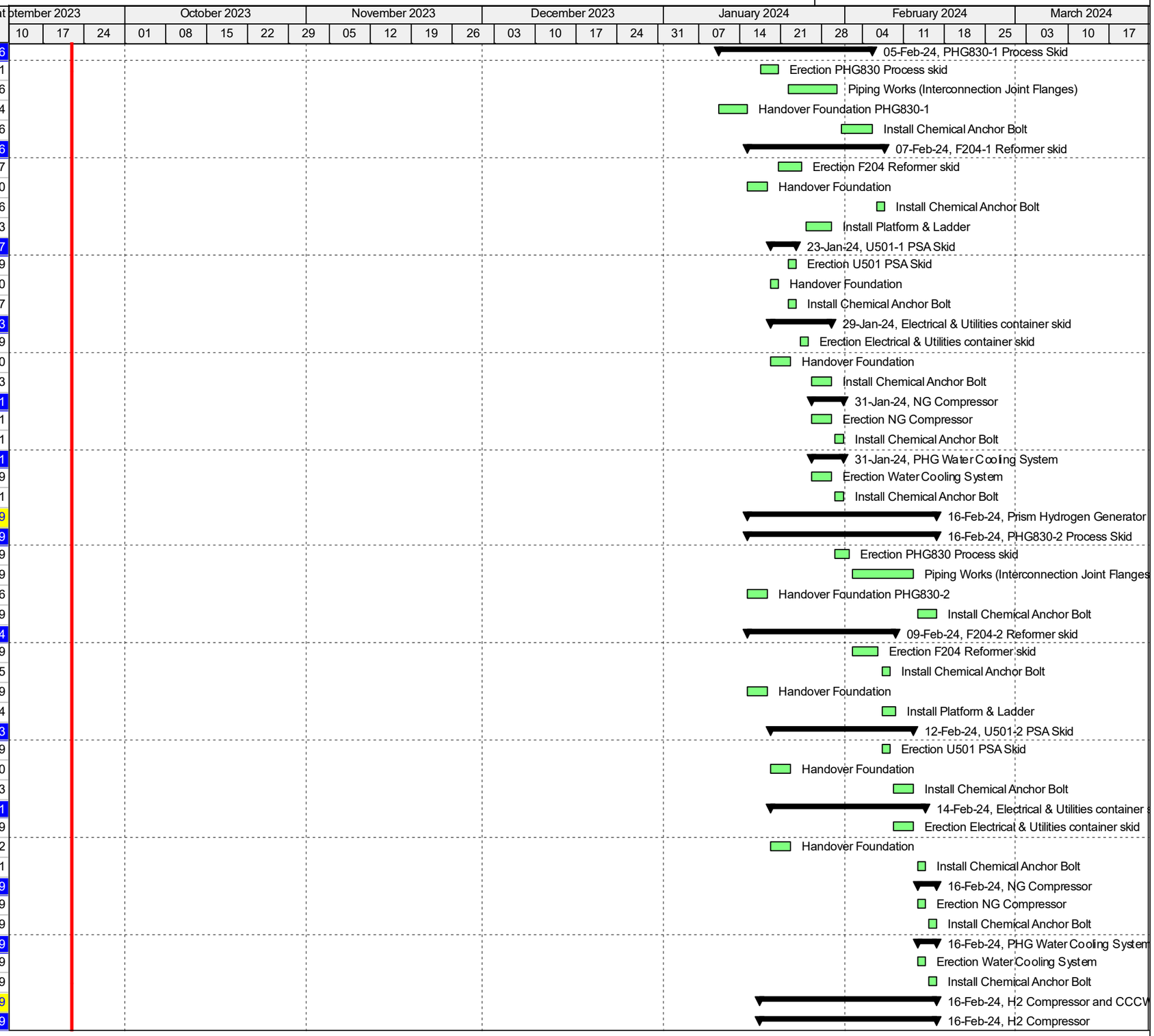

Actual Level of Effort | Remaining Work | Milestone
Actual Work | Critical Remaining Work | summary

TASK filter: All Activities

25-Dec-23

SWADAYA GRAHA
YOUR RELIABLE PARTNER IN CONSTRUCTION

Mechanical Piping Construction AP for PSS OLEO Project
Sangkulirang, East Kutai, East Kalimantan

AIR PRODUCTS

Activity ID	Activity Name	Start	Finish	Total Float
A1330	Erection H2 Compressor	22-Jan-24	25-Jan-24	0
A1380	Personal Protection H3 Insu	05-Feb-24	16-Feb-24	9
A1390	Leveling H2 Compressor	26-Jan-24	01-Feb-24	12
A1850	Grouting Epoxy & Non-shrir	02-Feb-24	13-Feb-24	12
A1900	Handover Foundation H2 C	17-Jan-24	22-Jan-24	0
Close Cyclic Cooling Water System		18-Jan-24	13-Feb-24	12
A1340	Erection CCCW for H2 Cor	26-Jan-24	31-Jan-24	12
A1820	Install Internal Part	01-Feb-24	13-Feb-24	12
A1910	Handover Foundation CCC	18-Jan-24	22-Jan-24	15
Plant Wide		29-Nov-23	02-Feb-24	19
PDC & Spare Part Container		12-Jan-24	25-Jan-24	25
A1360	Erection Electrical PDC	23-Jan-24	25-Jan-24	25
A1500	Handover foundation	12-Jan-24	17-Jan-24	25
A1510	Install Column & Platform s	18-Jan-24	22-Jan-24	25
Piperack Erection		29-Nov-23	25-Dec-23	48
Handover Foundation		29-Nov-23	07-Dec-23	17
A14	Handover foundation	04-Dec-23	07-Dec-23	17
A2(	Anchor & Foundation Joint	29-Nov-23	30-Nov-2:	0
Piperack Erection		11-Dec-23	25-Dec-23	48
A1:	Erection Piperack	11-Dec-23	18-Dec-23	16
A2(	Plumbness Piperack	19-Dec-23	20-Dec-23	48
A2(	Tightening Bolt Piperack	21-Dec-23	25-Dec-23	48
Vent Stack		08-Dec-23	26-Dec-23	47
A1520	Handover foundation	08-Dec-23	13-Dec-23	47
A1540	Ground Assembly	14-Dec-23	22-Dec-23	47
A1550	Erection Vent Stack	25-Dec-23	26-Dec-23	47
Piping Plant Wide		20-Dec-23	02-Feb-24	19
Piping Piperack		20-Dec-23	11-Jan-24	16
A15	Piping Piperack	20-Dec-23	08-Jan-24	16
A2(	Install Acc. (U-bolt, Pipe Str	02-Jan-24	08-Jan-24	19
A2(	Install Valves	05-Jan-24	11-Jan-24	16
Piping Around Equipment		25-Jan-24	02-Feb-24	19
A1:	Piping H2 Compressor	25-Jan-24	02-Feb-24	0
A2(	Install Pipe Support	29-Jan-24	02-Feb-24	19
Precommisioning		31-Jan-24	29-Feb-24	0
Hydrotest		31-Jan-24	20-Feb-24	7
A1400	Hydrotest	13-Feb-24	15-Feb-24	0
A1920	Prepare Test Package Doc	31-Jan-24	02-Feb-24	0
A1930	Punchlist	05-Feb-24	07-Feb-24	0
A1940	Killing Punchlist	08-Feb-24	12-Feb-24	0
A1950	Reinstatement	16-Feb-24	20-Feb-24	7
Pneumatic Test		31-Jan-24	29-Feb-24	0
A1410	Pneumatic Test	16-Feb-24	23-Feb-24	0
A1960	Prepare Test Package Doc	31-Jan-24	02-Feb-24	1
A1970	Punchlist	05-Feb-24	08-Feb-24	1
A1980	Killing Punchlist	09-Feb-24	14-Feb-24	1
A1990	Reinstatement	26-Feb-24	29-Feb-24	0

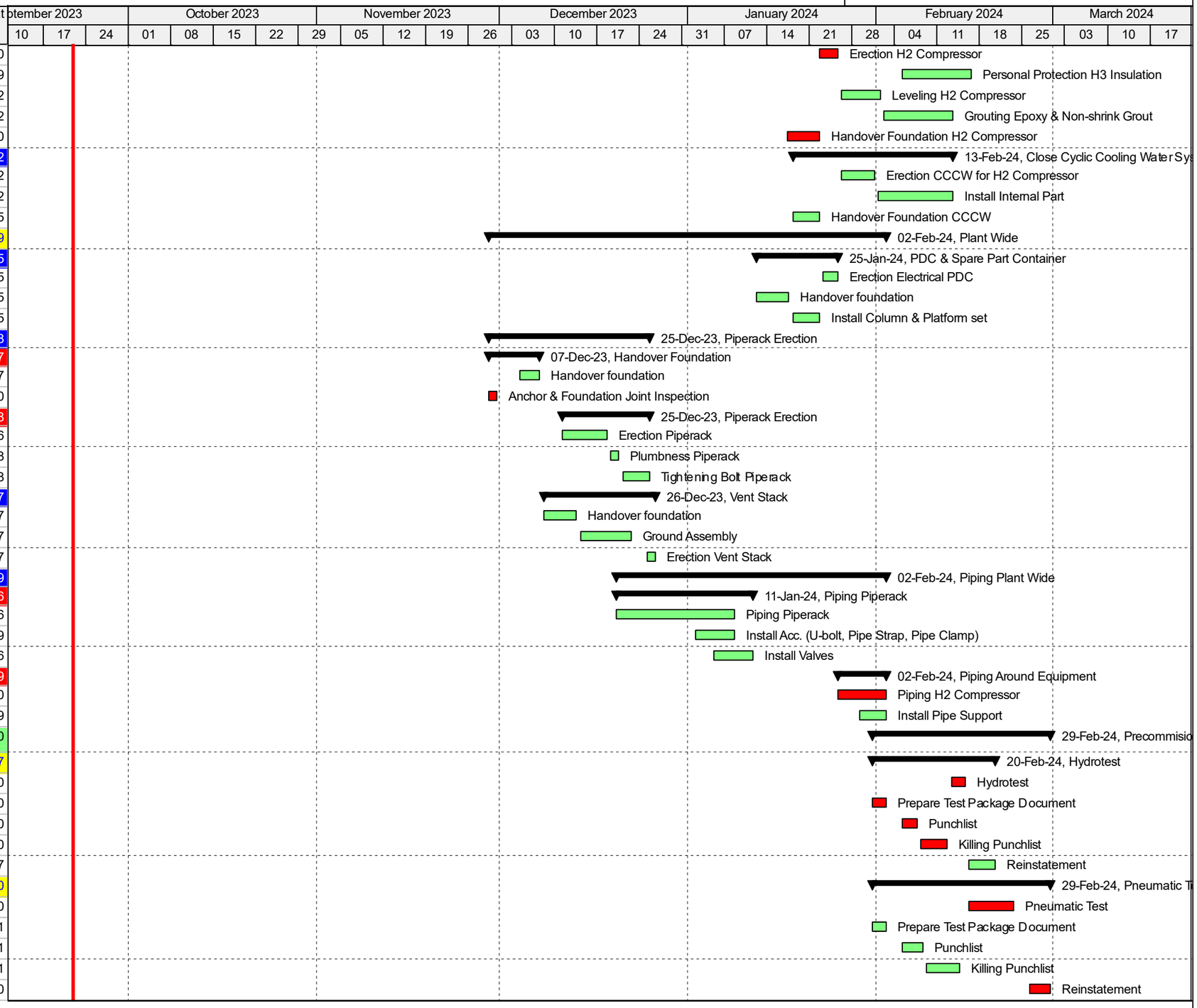

Actual Level of Effort | Remaining Work | Milestone
Actual Work | Critical Remaining Work | summary

TASK filter: All Activities

25-Dec-23