PROJECT MASTER SCHEDULE
ENGINEERING & CONSTRUCTION TO REPLACE 54IN SEA WATER LINE

ID	Task Name	Duration	Initial Sch. Start	Initial Sch. Finish	Actual Finish	% Complete
0	**MASTER SCHEDULE REV.02**	**230 days**	**06 Jan '25**	**31 May '25**	**31 Aug '25**	**100%**
1	**REPLACE 54IN SEA WATER LINE AT SWIS**	**230 days**	**06 Jan '25**	**31 May '25**	**31 Aug '25**	**100%**
2	**Preliminary**	**216 days**	**20 Jan '25**	**31 May '25**	**31 Aug '25**	**100%**
3	**Mob and demobilization Equipment**	**195 days**	**10 Feb '25**	**31 May '25**	**31 Aug '25**	**100%**
4	Mob. Equipment	68 days	10 Feb '25	13 Apr '25	26 Apr '25	100%
5	Demob. Equipment	20,3 days	18 May '25	31 May '25	31 Aug '25	100%
6	**Mob and demobilization manpower**	**216 days**	**20 Jan '25**	**31 May '25**	**31 Aug '25**	**100%**
7	Mob. Manpower	83 days	20 Jan '25	13 Apr '25	20 Apr '25	100%
8	Demob. Manpower	66,66 days	24 Mar '25	31 May '25	31 Aug '25	100%
9	**Insurance**	**33 days**	**27 Jan '25**	**27 Apr '25**	**28 Feb '25**	**100%**
10	**Design Engineering**	**195,25 days**	**03 Feb '25**	**18 May '25**	**25 Aug '25**	**100%**
11	Drawing for Civil	42 days	03 Feb '25	16 Feb '25	16 Mar '25	100%
12	Drawing for Platform	42 days	03 Feb '25	16 Feb '25	16 Mar '25	100%
13	Calc. Sheet for foundation	42 days	03 Feb '25	16 Feb '25	16 Mar '25	100%
14	Material Aprroval	42 days	03 Feb '25	16 Feb '25	16 Mar '25	100%
15	Construction Methode	42 days	03 Feb '25	16 Feb '25	16 Mar '25	100%
16	Construction Procedure	42 days	03 Feb '25	16 Feb '25	16 Mar '25	100%
17	Ass-Built Drawing	46,25 days	10 Jul '25	18 May '25	25 Aug '25	100%
18	**Construction**	**230 days**	**06 Jan '25**	**25 May '25**	**31 Aug '25**	**100%**
19	**Indirect**	**230 days**	**06 Jan '25**	**25 May '25**	**31 Aug '25**	**100%**
20	Site establishment	137,68 days	06 Jan '25	25 May '25	31 Aug '25	100%
21	Job site operation	125,8 days	13 Jan '25	25 May '25	31 Aug '25	100%
22	Construction equipment	109,96 days	03 Feb '25	25 May '25	31 Aug '25	100%
23	**Civil Works**	**175 days**	**03 Feb '25**	**16 Feb '25**	**04 Aug '25**	**100%**
24	**Pedestal Work on Pipe Bend Area**	**175 days**	**03 Feb '25**	**16 Feb '25**	**04 Aug '25**	**100%**
25	Survey	5 days	03 Feb '25	09 Feb '25	07 Feb '25	100%
26	Excavation	14 days	10 Feb '25	16 Feb '25	23 Feb '25	100%
27	Rebar work	14 days	10 Feb '25	16 Feb '25	23 Feb '25	100%
28	Formwork	3 days	10 Feb '25	16 Feb '25	12 Feb '25	100%

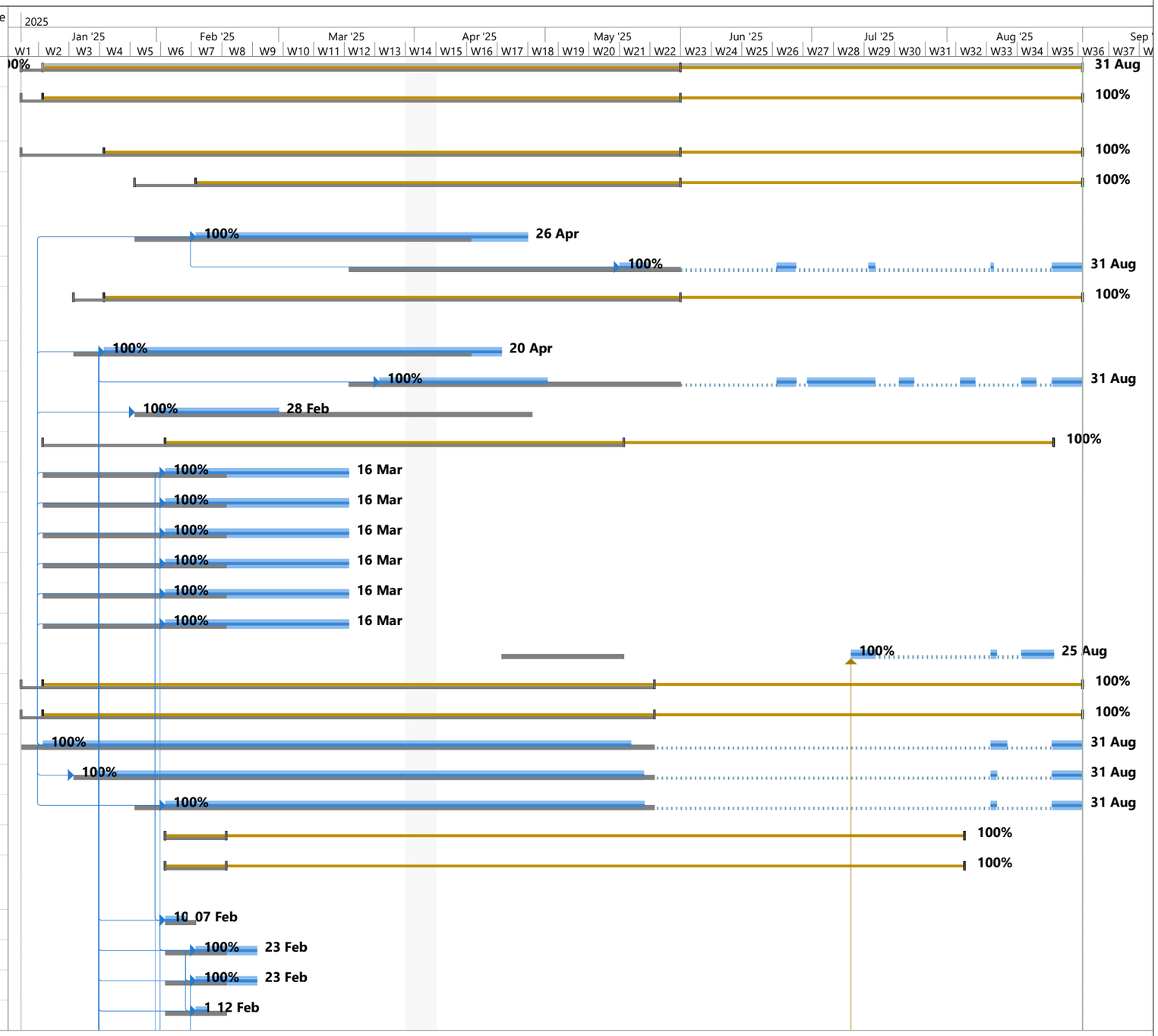

Week Periode : 35
Date Periode :
25 August 2025 - 31 August 20

Task		Project Summary		Manual Task		Start-only		Deadline		Progress	
Split		Inactive Task		Duration-only		Finish-only		Baseline		Manual Progress	
Milestone		Inactive Milestone		Manual Summary Rollup		External Tasks		Baseline Milestone			
Summary		Inactive Summary		Manual Summary		External Milestone		Baseline Summary			

PROJECT MASTER SCHEDULE
ENGINEERING & CONSTRUCTION TO REPLACE 54IN SEA WATER LINE

ID	Task Name	Duration	Initial Sch. Start	Initial Sch. Finish	Actual Finish	% Complete
29	Pouring Concrete	161 days	17 Feb '25	16 Feb '25	04 Aug '25	100%
30	**Pedestal Work on Platform**	**167,28 days**	**10 Feb '25**	**27 Apr '25**	**04 Aug '25**	**100%**
31	Survey	39,8 days	14 Apr '25	20 Apr '25	24 Jun '25	100%
32	Excavation	15,3 days	14 Apr '25	27 Apr '25	24 Jun '25	100%
33	Rebar work	14 days	10 Feb '25	27 Apr '25	23 Feb '25	100%
34	Formwork	20 days	14 Apr '25	27 Apr '25	06 Jul '25	100%
35	Pouring Concrete	14 days	21 Apr '25	27 Apr '25	04 Aug '25	100%
36	**Steel Structure Work**	**202 days**	**03 Feb '25**	**11 May '25**	**31 Aug '25**	**100%**
37	**Saddle for Pipe Bend**	**29 days**	**03 Feb '25**	**02 Mar '25**	**03 Mar '25**	**100%**
38	Saddle Materials Procurem	0 days	03 Feb '25	02 Feb '25	09 Feb '25	100%
39	Fabrication, Painting & Delivery Sadle	7 days	03 Feb '25	23 Feb '25	23 Feb '25	100%
40	Inst. Sadle	1 day	03 Mar '25	02 Mar '25	03 Mar '25	100%
41	**Steel Structure Platform**	**202 days**	**03 Feb '25**	**11 May '25**	**31 Aug '25**	**100%**
42	Materials Procurement	1 day	03 Feb '25	02 Feb '25	10 Feb '25	100%
43	Fabrication, Painting & Delivery (Platform)	42,1 days	10 Feb '25	16 Mar '25	04 Aug '25	100%
44	Inst. Steel Structure (Platform) Pipe Bend	28 days	04 Aug '25	09 Mar '25	31 Aug '25	100%
45	Inst. Steel Structure (Platform) Pipe Stright	26,38 days	23 Jun '25	25 May '25	31 Aug '25	100%
46	**PIPE 14MM (0.562")WALL AWWA C200/A139C LND M**	**107 days**	**03 Feb '25**	**25 May '25**	**28 May '25**	**100%**
47	**Pipe bend stringing & Fabric**	37 days	10 Feb '25	23 Feb '25	18 Mar '25	100%
73	**TPS-1 for Pipe bend (Install/tie-in)**	23 days	03 Mar '25	05 Mar '25	25 Mar '25	100%
74	**- Pipe Bend 1**	17 days	04 Mar '25	05 Mar '25	20 Mar '25	100%
75	Cut & Lifting Existing Pip	1 day	19 Mar '25	03 Mar '25	19 Mar '25	100%
76	Lifting & Fit-up New Pipe	1 day	04 Mar '25	04 Mar '25	20 Mar '25	100%
77	Welding	1 day	04 Mar '25	05 Mar '25	04 Mar '25	100%
78	Demolish	1 day	05 Mar '25	05 Mar '25	05 Mar '25	100%
79	**- Pipe Bend 2**	3 days	23 Mar '25	05 Mar '25	25 Mar '25	100%
80	Cut & Lifting Existing Pip	1 day	23 Mar '25	03 Mar '25	23 Mar '25	100%
81	Lifting & Fit-up New Pipe	0 days	23 Mar '25	04 Mar '25	23 Mar '25	100%

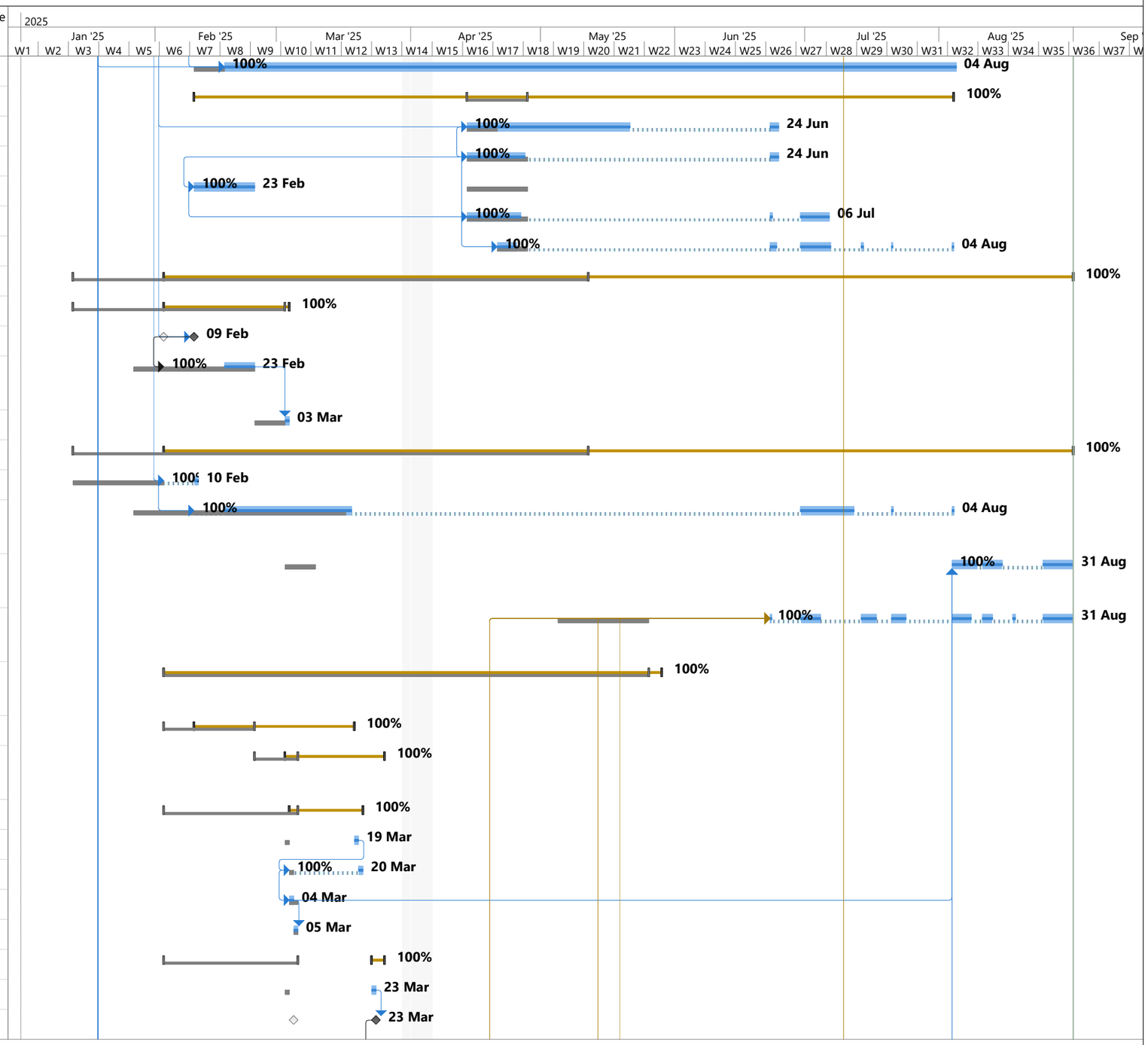

Week Periode : 35
Date Periode :
25 August 2025 - 31 August 20

Task		Project Summary		Manual Task		Start-only		Deadline		Progress	
Split		Inactive Task		Duration-only		Finish-only		Baseline		Manual Progress	
Milestone		Inactive Milestone		Manual Summary Rollup		External Tasks		Baseline Milestone			
Summary		Inactive Summary		Manual Summary		External Milestone		Baseline Summary			

PROJECT MASTER SCHEDULE
ENGINEERING & CONSTRUCTION TO REPLACE 54IN SEA WATER LINE

ID	Task Name	Duration	Initial Sch. Start	Initial Sch. Finish	Actual Finish	% Complete
82	Welding	2 days	24 Mar '25	05 Mar '25	25 Mar '25	100%
83	Demolish	0 days	23 Mar '25	05 Mar '25	23 Mar '25	100%
84	- Pipe Bend 3	15 days	04 Mar '25	05 Mar '25	18 Mar '25	100%
85	Cut & Lifting Existing Pip	1 day	17 Mar '25	03 Mar '25	17 Mar '25	100%
86	Lifting & Fit-up New Pipe	1 day	04 Mar '25	04 Mar '25	18 Mar '25	100%
87	Welding	1 day	04 Mar '25	05 Mar '25	04 Mar '25	100%
88	Demolish	1 day	05 Mar '25	05 Mar '25	05 Mar '25	100%
89	- Pipe Bend 4	3 days	23 Mar '25	05 Mar '25	25 Mar '25	100%
90	Cut & Lifting Existing Pip	1 day	23 Mar '25	03 Mar '25	23 Mar '25	100%
91	Lifting & Fit-up New Pipe	1 day	23 Mar '25	04 Mar '25	24 Mar '25	100%
92	Welding	1 day	25 Mar '25	05 Mar '25	25 Mar '25	100%
93	Demolish	0 days	23 Mar '25	05 Mar '25	23 Mar '25	100%
94	- Pipe Bend 5	3 days	03 Mar '25	05 Mar '25	05 Mar '25	100%
95	Cut & Lifting Existing Pip	1 day	03 Mar '25	03 Mar '25	03 Mar '25	100%
96	Lifting & Fit-up New Pipe	1 day	04 Mar '25	04 Mar '25	04 Mar '25	100%
97	Welding	1 day	04 Mar '25	05 Mar '25	05 Mar '25	100%
98	Demolish	0,99 days	05 Mar '25	05 Mar '25	05 Mar '25	100%
99	**Pipe stright stringing & Fabrication**	99 days	03 Feb '25	04 May '25	20 May '25	100%
100	- Segment 1	**94 days**	03 Feb '25	04 May '25	15 May '25	100%
101	Survey/measuring	3 days	03 Feb '25	13 Apr '25	05 Feb '25	100%
102	Mobilisasi & Stringing	14 days	10 Mar '25	20 Apr '25	23 Mar '25	100%
103	Fit-up	45 days	12 Mar '25	27 Apr '25	03 May '25	100%
104	Welding & Finishig	55 days	14 Mar '25	04 May '25	15 May '25	100%
105	- Segment 2	**62 days**	10 Feb '25	04 May '25	20 Apr '25	100%
106	Survey/measuring	3 days	10 Feb '25	13 Apr '25	12 Feb '25	100%
107	Mobilisasi & Stringing	14 days	13 Feb '25	20 Apr '25	26 Feb '25	100%
108	Fit-up	45 days	15 Feb '25	27 Apr '25	08 Apr '25	100%
109	Welding & Finishig	55 days	17 Feb '25	04 May '25	20 Apr '25	100%
110	- Segment 3 (bridge area)	**11 days**	10 Mar '25	04 May '25	20 Mar '25	100%
111	Survey/measuring	2 days	10 Mar '25	13 Apr '25	11 Mar '25	100%
112	Mobilisasi & Stringing	2 days	12 Mar '25	20 Apr '25	13 Mar '25	100%
113	Fit-up	5 days	13 Mar '25	27 Apr '25	17 Mar '25	100%

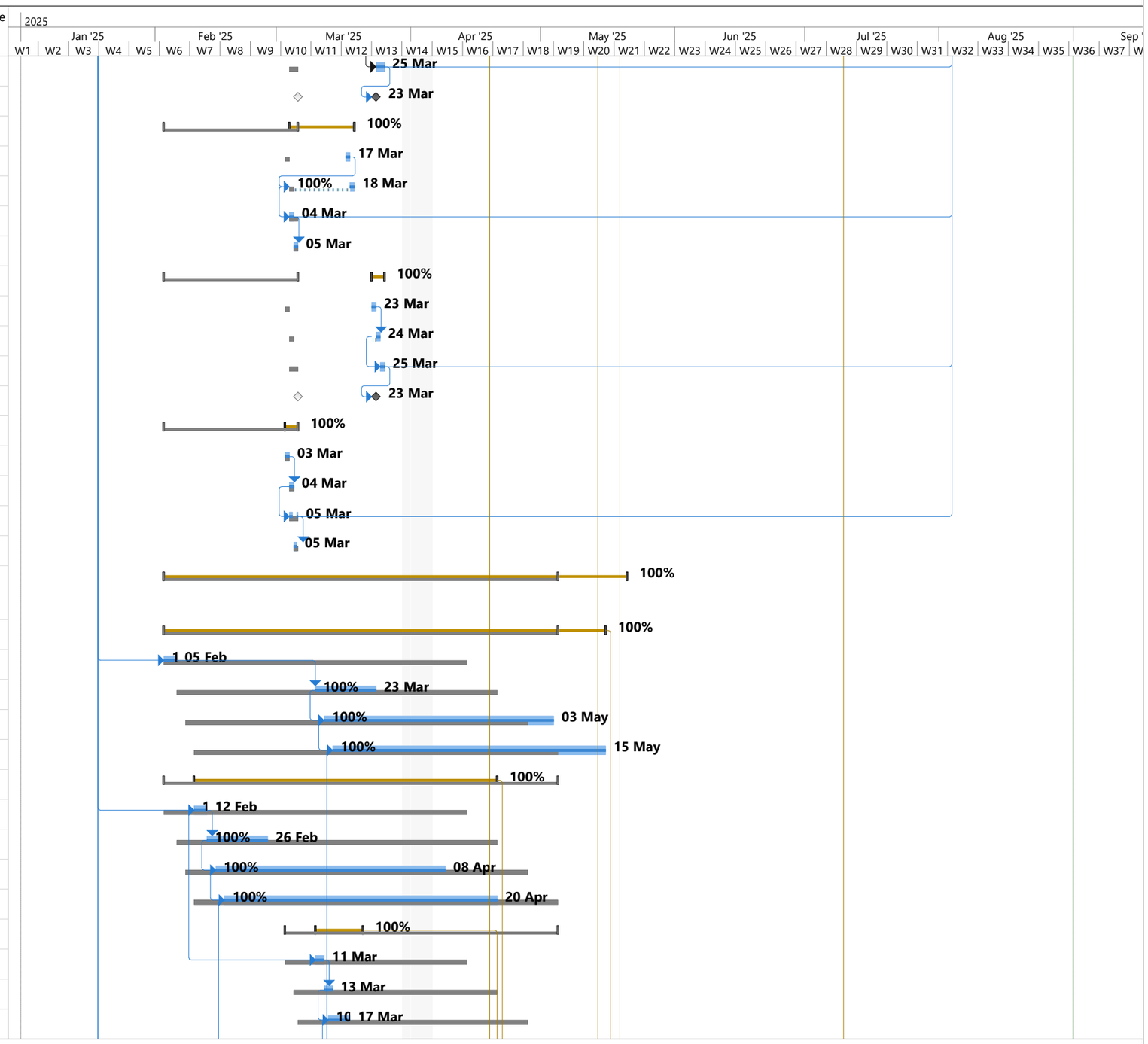

Week Periode : 35
Date Periode :
25 August 2025 - 31 August 20

Task	Project Summary	Manual Task	Start-only	Deadline	Progress
Split	Inactive Task	Duration-only	Finish-only	Baseline	Manual Progress
Milestone	Inactive Milestone	Manual Summary Rollup	External Tasks	Baseline Milestone	
Summary	Inactive Summary	Manual Summary	External Milestone	Baseline Summary	

PROJECT MASTER SCHEDULE
ENGINEERING & CONSTRUCTION TO REPLACE 54IN SEA WATER LINE

ID	Task Name	Duration	Initial Sch. Start	Initial Sch. Finish	Actual Finish	% Complete
114	Welding & Finishig	7 days	14 Mar '25	04 May '25	20 Mar '25	100%
115	**- Segment 4**	**92 days**	10 Feb '25	04 May '25	**20 May '25**	100%
116	Survey/measuring	3 days	10 Feb '25	13 Apr '25	12 Feb '25	100%
117	Mobilisasi & Stringing	14 days	15 Mar '25	20 Apr '25	28 Mar '25	100%
118	Fit-up	45 days	17 Mar '25	27 Apr '25	08 May '25	100%
119	Welding & Finishig	55 days	19 Mar '25	04 May '25	20 May '25	100%
120	**- Segment 5**	**62 days**	10 Feb '25	04 May '25	**20 Apr '25**	100%
121	Survey/measuring	3 days	10 Feb '25	13 Apr '25	12 Feb '25	100%
122	Mobilisasi & Stringing	14 days	13 Feb '25	20 Apr '25	26 Feb '25	100%
123	Fit-up	45 days	15 Feb '25	27 Apr '25	08 Apr '25	100%
124	Welding & Finishig	55 days	17 Feb '25	04 May '25	20 Apr '25	100%
125	**TPS-2 for Pipe stright (Install/tie-in)**	37 days	21 Apr '25	27 Apr '25	**27 May '25**	100%
126	**- Segment 1**	**7 days**	**16 May '25**	18 May '25	**22 May '25**	100%
127	Cut & Lifting Existing Pip	5 days	16 May '25	14 May '25	20 May '25	100%
128	Lifting & Fit-up New Pipe	5 days	16 May '25	16 May '25	20 May '25	100%
129	Welding + finishing	7 days	16 May '25	18 May '25	22 May '25	100%
130	**- Segment 2**	**37 days**	**21 Apr '25**	18 May '25	**27 May '25**	100%
131	Cut & Lifting Existing Pip	37 days	21 Apr '25	14 May '25	27 May '25	100%
132	Lifting & Fit-up New Pipe	37 days	21 Apr '25	16 May '25	27 May '25	100%
133	Welding + finishing	37 days	21 Apr '25	18 May '25	27 May '25	100%
134	**- Segment 3 (bridge area)**	**37 days**	**21 Apr '25**	18 May '25	**27 May '25**	100%
135	Cut & Lifting Existing Pip	37 days	21 Apr '25	14 May '25	27 May '25	100%
136	Lifting & Fit-up New Pipe	37 days	21 Apr '25	16 May '25	27 May '25	100%
137	Welding + finishing	37 days	21 Apr '25	18 May '25	27 May '25	100%
138	**- Segment 4**	**7 days**	**21 May '25**	18 May '25	**27 May '25**	100%
139	Cut & Lifting Existing Pip	7 days	21 May '25	14 May '25	27 May '25	100%
140	Lifting & Fit-up New Pipe	7 days	21 May '25	16 May '25	27 May '25	100%
141	Welding + finishing	7 days	21 May '25	18 May '25	27 May '25	100%
142	**- Segment 5**	**7 days**	**21 Apr '25**	18 May '25	**27 Apr '25**	100%
143	Cut & Lifting Existing Pip	5 days	21 Apr '25	14 May '25	25 Apr '25	100%
144	Lifting & Fit-up New Pipe	5 days	21 Apr '25	16 May '25	25 Apr '25	100%
145	Welding + finishing	7 days	21 Apr '25	18 May '25	27 Apr '25	100%

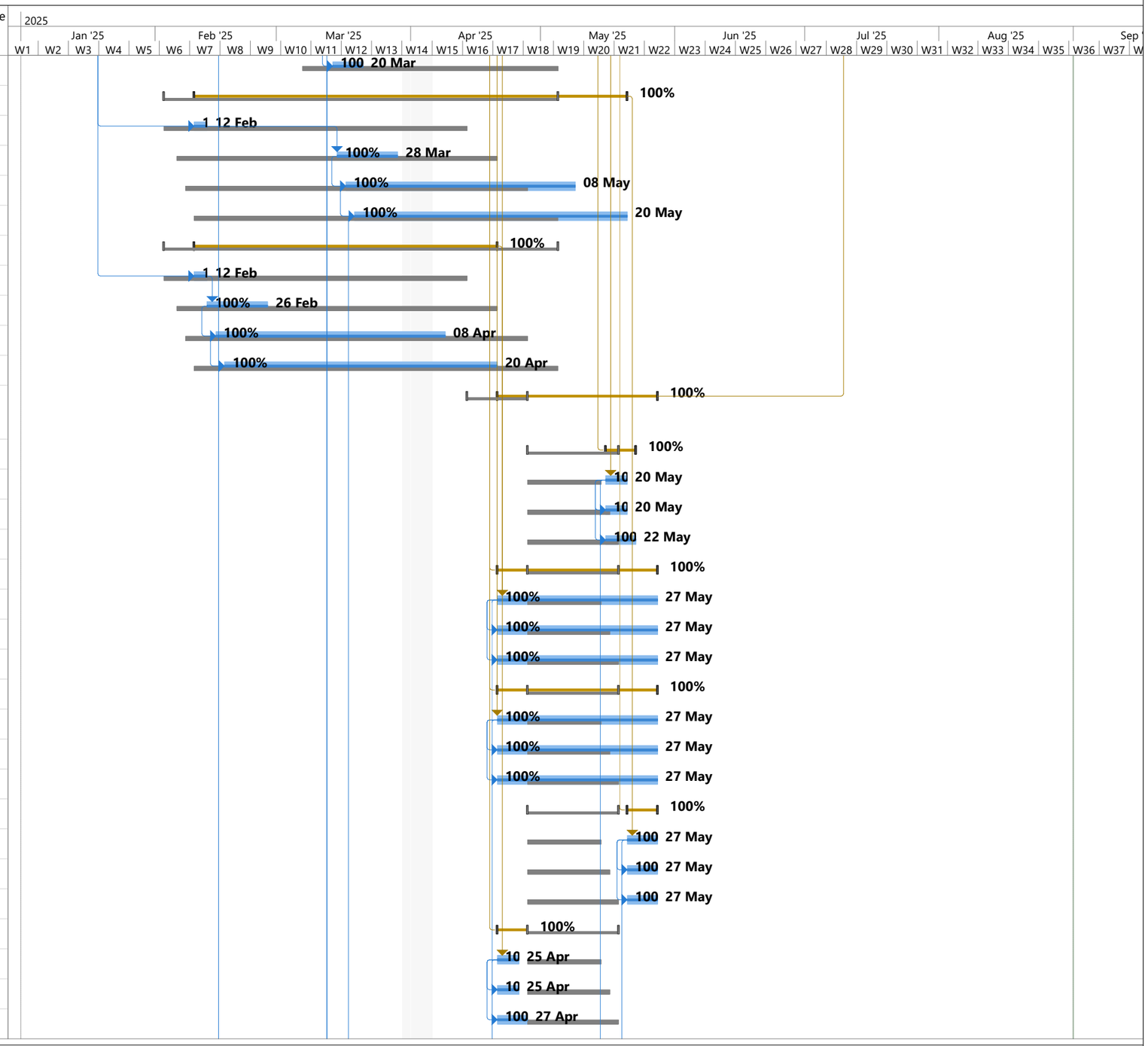

Week Periode : 35
Date Periode :
25 August 2025 - 31 August 20

Task		Project Summary		Manual Task		Start-only		Deadline		Progress	
Split		Inactive Task		Duration-only		Finish-only		Baseline		Manual Progress	
Milestone		Inactive Milestone		Manual Summary Rollup		External Tasks		Baseline Milestone			
Summary		Inactive Summary		Manual Summary		External Milestone		Baseline Summary			

PROJECT MASTER SCHEDULE
ENGINEERING & CONSTRUCTION TO REPLACE 54IN SEA WATER LINE

ID	Task Name	Duration	Initial Sch. Start	Initial Sch. Finish	Actual Finish	% Complete
146	**Install & welding manhole**	**69 days**	**10 Feb '25**	**27 Apr '25**	**27 Apr '25**	**100%**
147	Pipe bend	36 days	10 Feb '25	23 Feb '25	17 Mar '25	100%
148	Pipe Stright	31 days	20 Mar '25	27 Apr '25	27 Apr '25	100%
149	**Demolish Scrap Pipe**	**17 days**	**12 May '25**	**25 May '25**	**28 May '25**	**100%**
150	Pipe Stright Segment 1	8 days	18 May '25	25 May '25	25 May '25	100%
151	Pipe Stright Segment 2	17 days	12 May '25	25 May '25	28 May '25	100%
152	Pipe Stright Segment 3	10 days	19 May '25	25 May '25	28 May '25	100%
153	Pipe Stright Segment 4	6 days	23 May '25	25 May '25	28 May '25	100%
154	Pipe Stright Segment 5	14 days	12 May '25	25 May '25	25 May '25	100%
155	**Manhole**	**56 days**	**27 Jan '25**	**02 Mar '25**	**23 Mar '25**	**100%**
156	**Manhole 24" Materials Procurement**	**15 days**	**27 Jan '25**	**16 Feb '25**	**03 Mar '25**	**100%**
157	**Manhole 24" Fabrication, painting, & delivery**	**56 days**	**27 Jan '25**	**02 Mar '25**	**23 Mar '25**	**100%**
158	manhole Fabrication	36 days	27 Jan '25	23 Feb '25	17 Mar '25	100%
159	Manhole Painting	31 days	17 Feb '25	02 Mar '25	19 Mar '25	100%
160	Manhole Delivery	35 days	17 Feb '25	02 Mar '25	23 Mar '25	100%
161	**Non Destruction Examination**	**91 days**	**18 Feb '25**	**27 Apr '25**	**27 May '25**	**100%**
162	**Pipe Bend**	**38 days**	**26 Feb '25**	23 Feb '25	**12 Apr '25**	**100%**
163	Pipe Bend 1	23 days	13 Mar '25	23 Feb '25	12 Apr '25	100%
164	Pipe Bend 2	3 days	23 Mar '25	23 Feb '25	25 Mar '25	100%
165	Pipe Bend 3	22 days	13 Mar '25	23 Feb '25	11 Apr '25	100%
166	Pipe Bend 4	3 days	23 Mar '25	23 Feb '25	25 Mar '25	100%
167	Pipe Bend 5	8 days	26 Feb '25	23 Feb '25	05 Mar '25	100%
168	**Pipe Stright**	**91 days**	**18 Feb '25**	**18 Apr '25**	**27 May '25**	**100%**
169	Pipe Stright Segment 1	59 days	15 Mar '25	18 May '25	20 May '25	100%
170	Pipe Stright Segment 2	91 days	18 Feb '25	18 May '25	27 May '25	100%
171	Pipe Stright Segment 3	66 days	15 Mar '25	18 May '25	27 May '25	100%
172	Pipe Stright Segment 4	61 days	20 Mar '25	18 May '25	27 May '25	100%
173	Pipe Stright Segment 5	59 days	18 Feb '25	18 May '25	25 Apr '25	100%

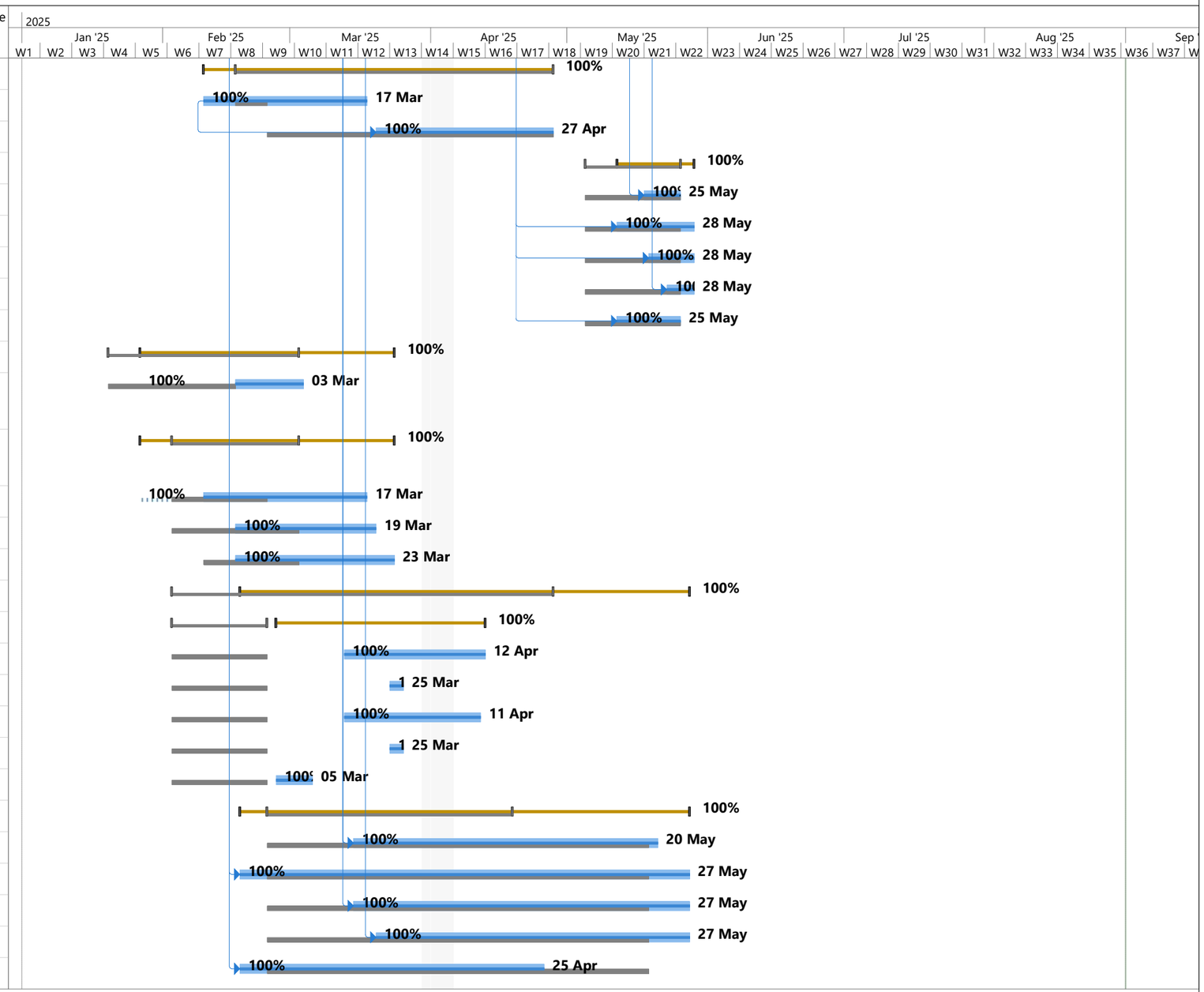

Week Periode : 35
Date Periode :
25 August 2025 - 31 August 20

Task		Project Summary		Manual Task		Start-only		Deadline		Progress	
Split		Inactive Task		Duration-only		Finish-only		Baseline		Manual Progress	
Milestone		Inactive Milestone		Manual Summary Rollup		External Tasks		Baseline Milestone			
Summary		Inactive Summary		Manual Summary		External Milestone		Baseline Summary			