Contractor Logo

Mechanical Piping Construction AP for Oleochemical Project Sangkulirang, East Kutai, East Kalimantan

Industrial Gas Facility Project – Indonesia

Activity ID	Activity Name	Start	Finish	Total Float
Mechanical & Piping Constructi		22-Sep-23 A	29-Feb-24	0
Milestone		22-Sep-23	29-Feb-24	0
A1000	Award M&P Contractor by A	22-Sep-23		
A1010	Kick off Meeting		02-Oct-23	
A1020	Contractor Off Site Prefabri	13-Oct-23		
A1030	Mobilization by Contractor		01-Dec-23	0
A1040	Complete PHG830 - 1		31-Jan-24	21
A1050	Complete PHG830 - 2		16-Feb-24	9
A1060	Complete Piping & Equipm		05-Feb-24	19
A1070	Complete Piping & Equipm		25-Jan-24	25
A1080	Overall Mechanical Comple		29-Feb-24	0
Off-Site Fabrication		22-Sep-23	14-Nov-23	2
Material		02-Oct-23	20-Oct-23	4
Material by AP		02-Oct-23	18-Oct-23	6
A1090	Raw Matl. Piping Batch 1	02-Oct-23	02-Oct-23*	0
A1110	Raw Matl. Piping Batch 2	03-Oct-23	06-Oct-23	6
A1120	Raw Matl. Piping Batch 3	09-Oct-23	12-Oct-23	6
A1130	Raw Matl. Piping Batch 4	13-Oct-23	18-Oct-23	6
Material by Swadaya		10-Oct-23	20-Oct-23	3
A1100	Raw Matl. Piperack	10-Oct-23	16-Oct-23	2
A1860	Raw Matl. Vent Stack	16-Oct-23	20-Oct-23	3
A1870	Raw Matl. Pipe Support	11-Oct-23	17-Oct-23	3
Preparation		22-Sep-23	20-Oct-23	2
A1560	Welder Qualification Test	11-Oct-23	12-Oct-23	
A1570	Engineering - Spool Drawin	22-Sep-23	20-Oct-23	2
A1650	Engineering - Shop Drawing	03-Oct-23	20-Oct-23	2
Construction (Workshop Gresik)		13-Oct-23	14-Nov-23	2
Piping Fabrication		13-Oct-23	08-Nov-23	6
A1580	Fabrication Piping CS	13-Oct-23	30-Oct-23	6
A1590	Fabrication Piping SS	24-Oct-23	31-Oct-23	6
A1610	Blasting & Painting	24-Oct-23	01-Nov-23	6
A1620	Packing	02-Nov-23	08-Nov-23	6
Steel Structure Fabrication		17-Oct-23	14-Nov-23	2
A1600	Fabrication Piperack	17-Oct-23	26-Oct-23	2
A1630	Fabrication Pipe Support	23-Oct-23	02-Nov-23	2
A1640	Fabrication Vent Stack	24-Oct-23	02-Nov-23	2
A1880	Blasting & Painting	03-Nov-23	08-Nov-23	2
A1890	Packing	09-Nov-23	14-Nov-23	2
Mobilization to Site		22-Sep-23	22-Jan-24	28
A1140	Pre-mobilization Manpower	22-Sep-23	02-Oct-23	
A1150	Build Barrack/Camp	20-Oct-23	16-Nov-23	8
A1160	Temporary Facilities (Shelte	08-Dec-23	08-Dec-23	16
A1170	Manpower Mobilization	27-Nov-23	06-Dec-23	2
A1180	Mobilization Container Offic	17-Nov-23	07-Dec-23	0
A1660	Delivery PHG830 1 & 2	15-Jan-24*	17-Jan-24	0
A1670	Delivery H2 & CCCW	18-Jan-24*	22-Jan-24	0
A1680	Delivery PDC & Sparepart (	15-Jan-24*	17-Jan-24	25
Construction on Site		29-Nov-23	16-Feb-24	9
Prism Hydrogen Generator 830 - 1		10-Jan-24	07-Feb-24	16

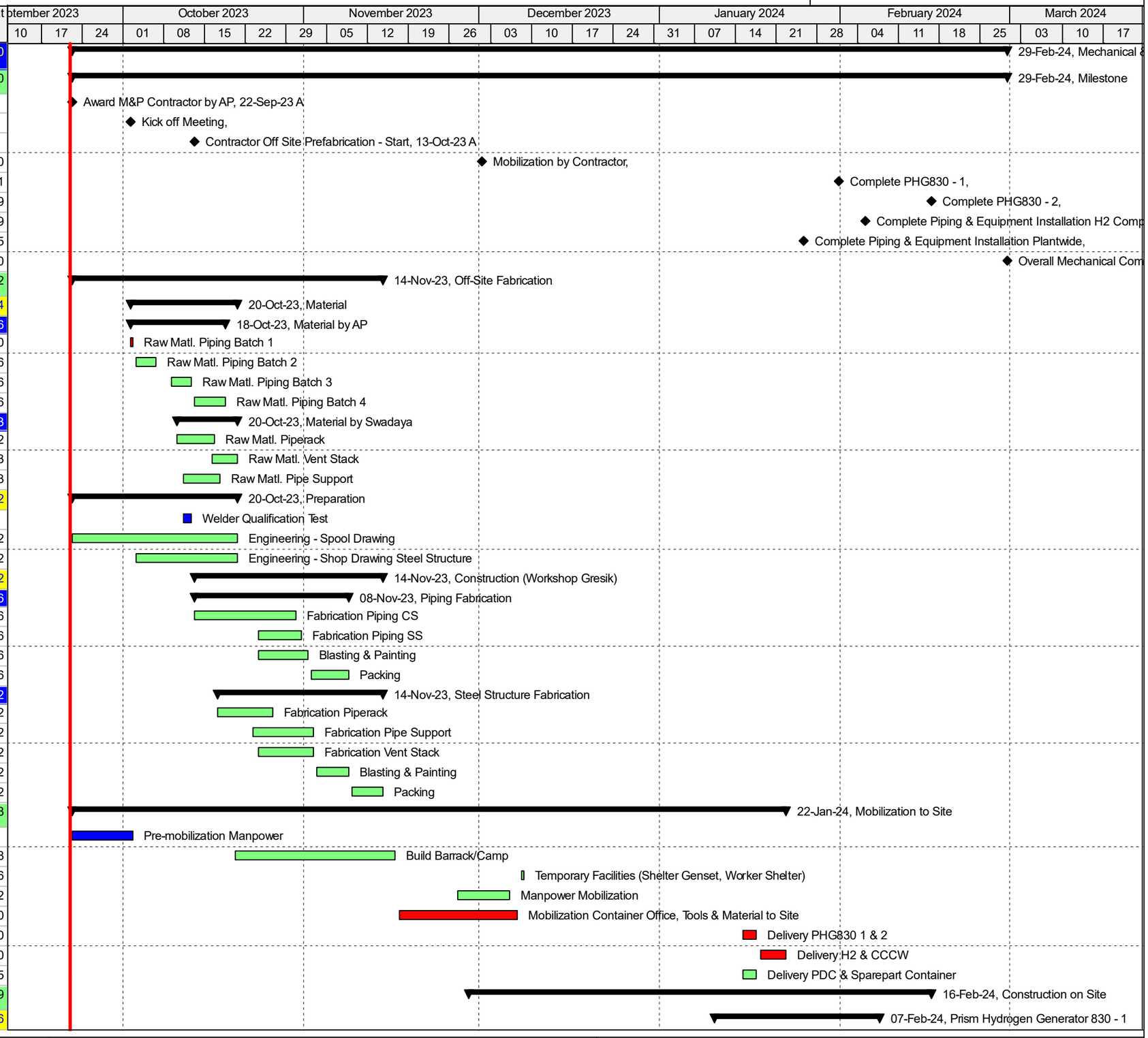

Actual Level of Effort | Remaining Work | Milestone
Actual Work | Critical Remaining Work | summary

TASK filter: All Activities

25-Dec-23

Contractor Logo

Mechanical Piping Construction AP for Oleochemical Project Sangkulirang, East Kutai, East Kalimantan

Industrial Gas Facility Project – Indonesia

Activity ID	Activity Name	Start	Finish	Total Float
PHG830-1 Process Skid		10-Jan-24	05-Feb-24	16
A1190	Erection PHG830 Process s	17-Jan-24	20-Jan-24	1
A1250	Piping Works (Interconnecti	22-Jan-24	30-Jan-24	16
A1420	Handover Foundation PHG	10-Jan-24	15-Jan-24	4
A1470	Install Chemical Anchor Bol	31-Jan-24	05-Feb-24	16
F204-1 Reformer skid		15-Jan-24	07-Feb-24	16
A1200	Erection F204 Reformer ski	20-Jan-24	24-Jan-24	27
A1440	Handover Foundation	15-Jan-24	18-Jan-24	10
A1480	Install Chemical Anchor Bol	06-Feb-24	07-Feb-24	16
A1830	Install Platform & Ladder	25-Jan-24	29-Jan-24	23
U501-1 PSA Skid		19-Jan-24	23-Jan-24	27
A1210	Erection U501 PSA Skid	22-Jan-24	23-Jan-24	9
A1450	Handover Foundation	19-Jan-24	20-Jan-24	10
A1690	Install Chemical Anchor Bol	22-Jan-24	23-Jan-24	27
Electrical & Utilities container skid		19-Jan-24	29-Jan-24	23
A1220	Erection Electrical & Utilities	24-Jan-24	25-Jan-24	9
A1460	Handover Foundation	19-Jan-24	22-Jan-24	10
A1700	Install Chemical Anchor Bol	26-Jan-24	29-Jan-24	23
NG Compressor		26-Jan-24	31-Jan-24	21
A1230	Erection NG Compressor	26-Jan-24	29-Jan-24	21
A1710	Install Chemical Anchor Bol	30-Jan-24	31-Jan-24	21
PHG Water Cooling System		26-Jan-24	31-Jan-24	21
A1240	Erection Water Cooling Sys	26-Jan-24	29-Jan-24	9
A1720	Install Chemical Anchor Bol	30-Jan-24	31-Jan-24	21
Prism Hydrogen Generator 830 - 2		15-Jan-24	16-Feb-24	9
PHG830-2 Process Skid		15-Jan-24	16-Feb-24	9
A1260	Erection PHG830 Process s	30-Jan-24	01-Feb-24	9
A1320	Piping Works (Interconnecti	02-Feb-24	12-Feb-24	9
A1430	Handover Foundation PHG	15-Jan-24	18-Jan-24	16
A1730	Install Chemical Anchor Bol	13-Feb-24	16-Feb-24	9
F204-2 Reformer skid		15-Jan-24	09-Feb-24	14
A1270	Erection F204 Reformer ski	02-Feb-24	06-Feb-24	9
A1740	Install Chemical Anchor Bol	07-Feb-24	08-Feb-24	15
A1750	Handover Foundation	15-Jan-24	18-Jan-24	19
A1840	Install Platform & Ladder	07-Feb-24	09-Feb-24	14
U501-2 PSA Skid		19-Jan-24	12-Feb-24	13
A1280	Erection U501 PSA Skid	07-Feb-24	08-Feb-24	9
A1760	Handover Foundation	19-Jan-24	22-Jan-24	20
A1780	Install Chemical Anchor Bol	09-Feb-24	12-Feb-24	13
Electrical & Utilities container skid		19-Jan-24	14-Feb-24	11
A1290	Erection Electrical & Utilities	09-Feb-24	12-Feb-24	9
A1770	Handover Foundation	19-Jan-24	22-Jan-24	22
A1790	Install Chemical Anchor Bol	13-Feb-24	14-Feb-24	11
NG Compressor		13-Feb-24	16-Feb-24	9
A1300	Erection NG Compressor	13-Feb-24	14-Feb-24	9
A1800	Install Chemical Anchor Bol	15-Feb-24	16-Feb-24	9
PHG Water Cooling System		13-Feb-24	16-Feb-24	9
A1310	Erection Water Cooling Sys	13-Feb-24	14-Feb-24	9
A1810	Install Chemical Anchor Bol	15-Feb-24	16-Feb-24	9
H2 Compressor and CCCW		17-Jan-24	16-Feb-24	9
H2 Compressor		17-Jan-24	16-Feb-24	9

Actual Level of Effort | Remaining Work | Milestone
Actual Work | Critical Remaining Work | summary

TASK filter: All Activities

25-Dec-23

Contractor Logo

Mechanical Piping Construction AP for Oleochemical Project Sangkulirang, East Kutai, East Kalimantan

Industrial Gas Facility Project – Indonesia

Activity ID	Activity Name	Start	Finish	Total Float
A1330	Erection H2 Compressor	22-Jan-24	25-Jan-24	0
A1380	Personal Protection H3 Insu	05-Feb-24	16-Feb-24	9
A1390	Leveling H2 Compressor	26-Jan-24	01-Feb-24	12
A1850	Grouting Epoxy & Non-shrir	02-Feb-24	13-Feb-24	12
A1900	Handover Foundation H2 C	17-Jan-24	22-Jan-24	0
Close Cyclic Cooling Water System		18-Jan-24	13-Feb-24	12
A1340	Erection CCCW for H2 Cor	26-Jan-24	31-Jan-24	12
A1820	Install Internal Part	01-Feb-24	13-Feb-24	12
A1910	Handover Foundation CCC	18-Jan-24	22-Jan-24	15
Plant Wide		29-Nov-23	02-Feb-24	19
PDC & Spare Part Container		12-Jan-24	25-Jan-24	25
A1360	Erection Electrical PDC	23-Jan-24	25-Jan-24	25
A1500	Handover foundation	12-Jan-24	17-Jan-24	25
A1510	Install Column & Platform s	18-Jan-24	22-Jan-24	25
Piperack Erection		29-Nov-23	25-Dec-23	48
Handover Foundation		29-Nov-23	07-Dec-23	17
A14	Handover foundation	04-Dec-23	07-Dec-23	17
A2(	Anchor & Foundation Joint	29-Nov-23	30-Nov-2:	0
Piperack Erection		11-Dec-23	25-Dec-23	48
A1:	Erection Piperack	11-Dec-23	18-Dec-23	16
A2(	Plumbness Piperack	19-Dec-23	20-Dec-23	48
A2(	Tightening Bolt Piperack	21-Dec-23	25-Dec-23	48
Vent Stack		08-Dec-23	26-Dec-23	47
A1520	Handover foundation	08-Dec-23	13-Dec-23	47
A1540	Ground Assembly	14-Dec-23	22-Dec-23	47
A1550	Erection Vent Stack	25-Dec-23	26-Dec-23	47
Piping Plant Wide		20-Dec-23	02-Feb-24	19
Piping Piperack		20-Dec-23	11-Jan-24	16
A15	Piping Piperack	20-Dec-23	08-Jan-24	16
A2(	Install Acc. (U-bolt, Pipe Str	02-Jan-24	08-Jan-24	19
A2(	Install Valves	05-Jan-24	11-Jan-24	16
Piping Around Equipment		25-Jan-24	02-Feb-24	19
A1:	Piping H2 Compressor	25-Jan-24	02-Feb-24	0
A2(	Install Pipe Support	29-Jan-24	02-Feb-24	19
Precommisioning		31-Jan-24	29-Feb-24	0
Hydrotest		31-Jan-24	20-Feb-24	7
A1400	Hydrotest	13-Feb-24	15-Feb-24	0
A1920	Prepare Test Package Doc	31-Jan-24	02-Feb-24	0
A1930	Punchlist	05-Feb-24	07-Feb-24	0
A1940	Killing Punchlist	08-Feb-24	12-Feb-24	0
A1950	Reinstatement	16-Feb-24	20-Feb-24	7
Pneumatic Test		31-Jan-24	29-Feb-24	0
A1410	Pneumatic Test	16-Feb-24	23-Feb-24	0
A1960	Prepare Test Package Doc	31-Jan-24	02-Feb-24	1
A1970	Punchlist	05-Feb-24	08-Feb-24	1
A1980	Killing Punchlist	09-Feb-24	14-Feb-24	1
A1990	Reinstatement	26-Feb-24	29-Feb-24	0

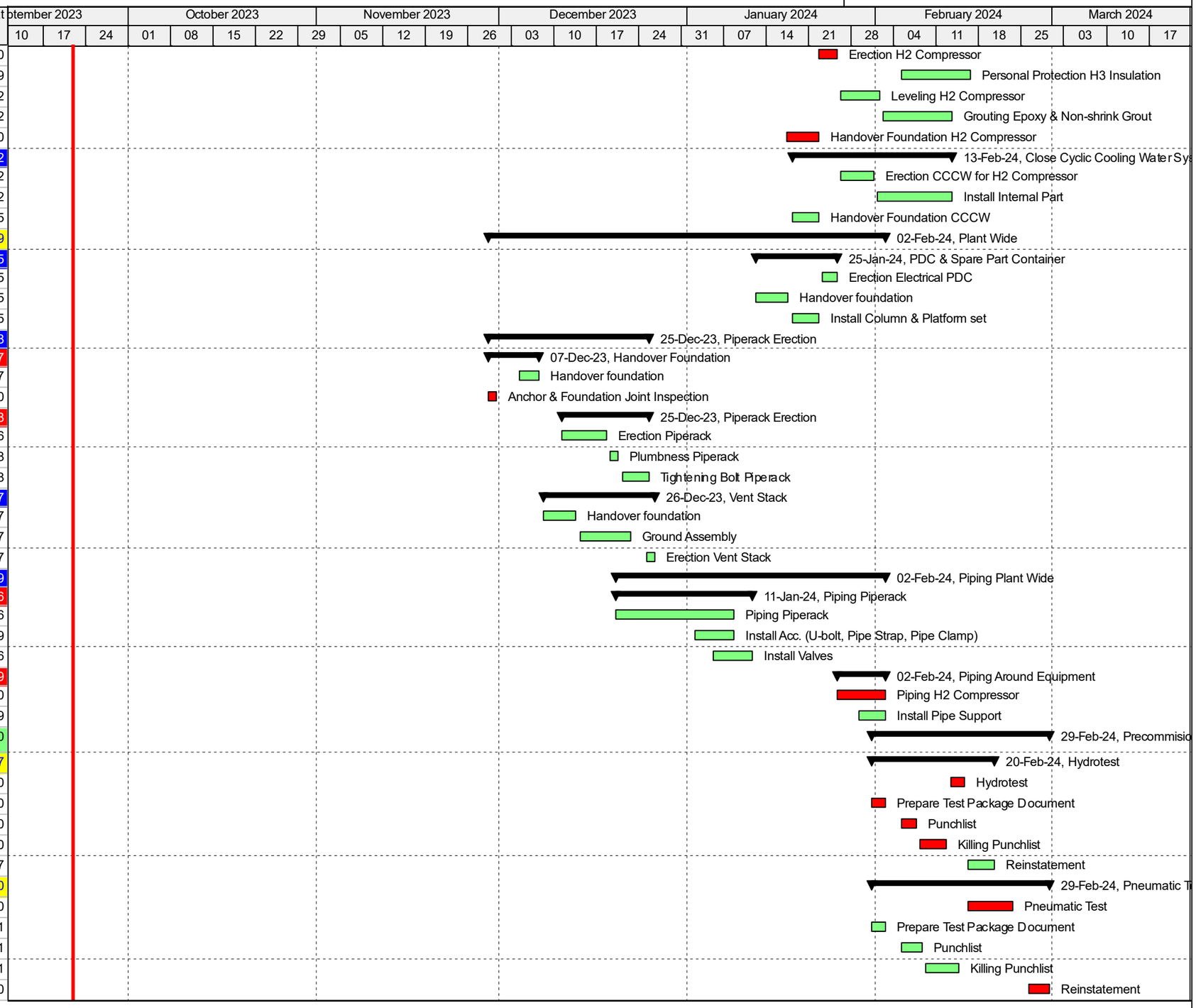

Actual Level of Effort | Remaining Work | ◆ Milestone
Actual Work | Critical Remaining Work | summary

TASK filter: All Activities

25-Dec-23