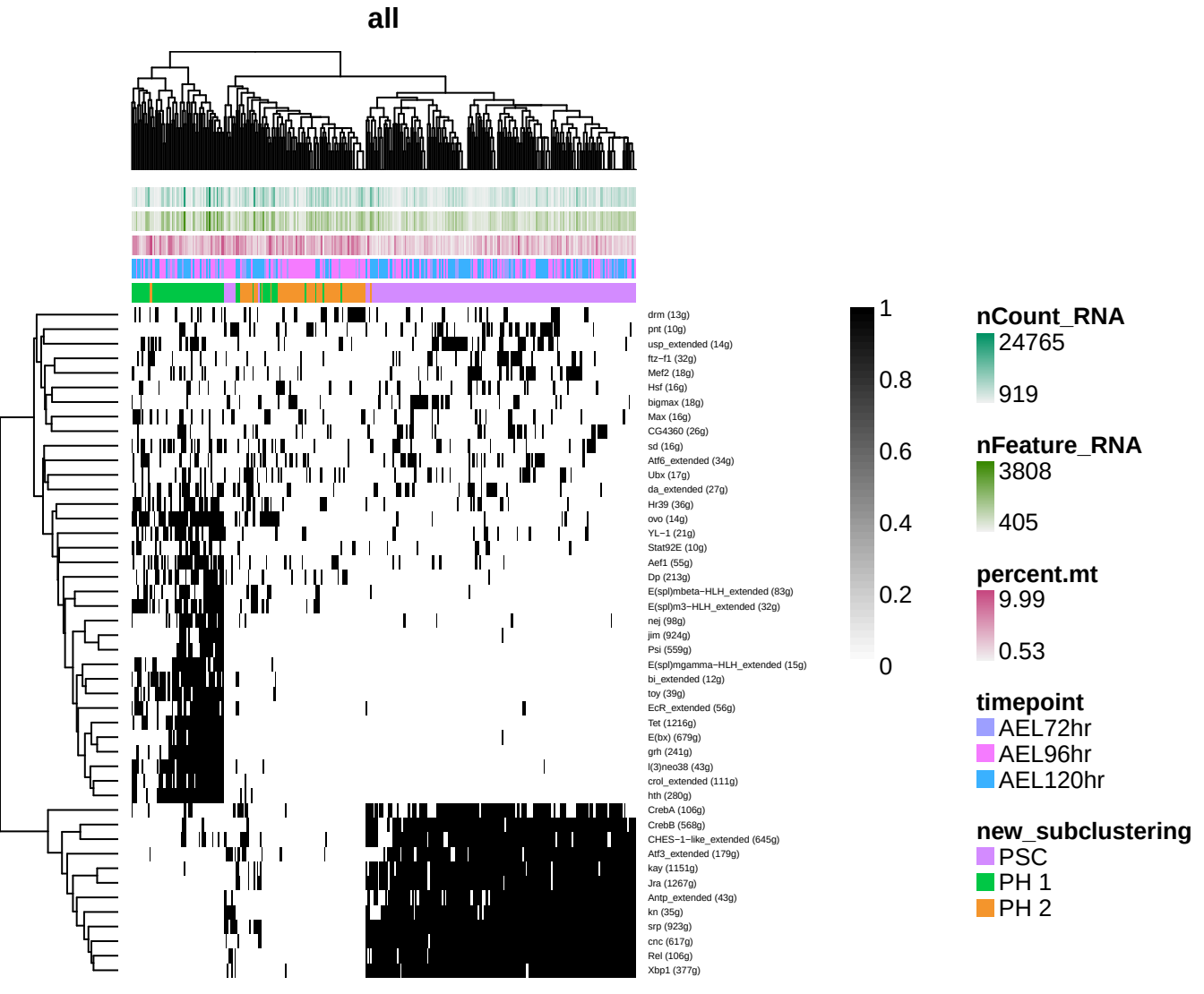
all
drm (13g)
pnt (10g)
usp_extended (14g)
ftz−f1 (32g)
Mef2 (18g)
Hsf (16g)
bigmax (18g)
Max (16g)
CG4360 (26g)
sd (16g)
Atf6_extended (34g)
Ubx (17g)
da_extended (27g)
Hr39 (36g)
ovo (14g)
YL−1 (21g)
Stat92E (10g)
Aef1 (55g)
Dp (213g)
E(spl)mbeta−HLH_extended (83g)
E(spl)m3−HLH_extended (32g)
nej (98g)
jim (924g)
Psi (559g)
E(spl)mgamma−HLH_extended (15g)
bi_extended (12g)
toy (39g)
EcR_extended (56g)
Tet (1216g)
E(bx) (679g)
grh (241g)
l(3)neo38 (43g)
crol_extended (111g)
hth (280g)
CrebA (106g)
CrebB (568g)
CHES−1−like_extended (645g)
Atf3_extended (179g)
kay (1151g)
Jra (1267g)
Antp_extended (43g)
kn (35g)
srp (923g)
cnc (617g)
Rel (106g)
Xbp1 (377g)
1
0.8
0.6
0.4
0.2
0
nCount_RNA
24765
919
nFeature_RNA
3808
405
percent.mt
9.99
0.53
timepoint
AEL72hr
AEL96hr
AEL120hr
new_subclustering
PSC
PH 1
PH 2