JOB NUMBER

OWNER'S RESIDENCE

PROJECT ADDRESS

LONGVIEW, TEXAS (B)

GUIDELINES AND KEYNOTES

(A)	ALL SHEETS NEED TO BE NUMBERED ACCORDING TO DIGIPLAN STANDARDS SEE G1.0
(B)	PROVIDE PROJECT NAME, STREET ADDRESS & LEGAL DESCRIPTION
(C)	PROVIDE RESIDENTIAL COMPLIANCE CHECK, CODE REFERENCES
(D)	PROVIDE TABLE OF CONTENTS OR SHEET INDEX
(E)	PROVIDE THE SCALE USED ON EACH PAGE OR EACH DRAWING IF VARIES
(F)	PROVIDE LEGEND ON EACH PAGE AS NECESSARY
(G)	PROVIDE A PROJECT SUMMARY CONSISTING OF APPROX. S.F. ,ROOF S.F.
(H)	PROVIDE ANY TYPICAL NOTES THAT APPLY TO THE PROJECT
(J)	THIS IS USUALLY ONLY APPLICABLE WHEN DESIGNER IS A LICENSED DESIGN PROFESSIONAL, SUCH AS AN ARCHITECT OR ENGINEER.

SHEET INDEX (P) (A)

GENERAL:	
G1.0	COVER SHEET
CIVIL:	
C1.0	PLOT PLAN, AND TYPICAL DETAILS
FOUNDATION:	
S1.0	FOUNDATION PLAN & DETAILS
ARCHITECTURAL:	
A1.0	OVERALL FLOOR PLAN
A2.0	ELEVATIONS AND SECTIONS
ELECTRICAL:	
E1.0	ELECTRICAL PLAN

SHEET REFERENCE PREFIX

DISCIPLINE/TRADE	REFERENCE PREFIX	PDF FORMATS	
ARCHITECTURAL	A	PDF VERSIONS 1.x TO 2.0	PDF
CIVIL	C		
DEMOLITION	D	PDF/A VERSIONS 1,2, AND 3	PDFA
ELECTRICAL	E		
FIRE	F	XLM FORMS DATA FORMAT	XFDF
GENERAL	G		
LANDSCAPE	L	FORMS DATA FORMAT	FDF
MECHANICAL	M		
PLUMBING	P		
STRUCTURAL	S		
ZONING	Z		

PROJECT DIRECTORY

OWNER OWNER INFORMATION	ARCHITECT ARCHITECT OR DESIGNER INFORMATION (IF APPLICABLE)	ELECTRIC UTILITY
GAS UTILITY	WATER & SEWER CITY OF LONGVIEW, TEXAS	CONTRACTOR (IF APPLICABLE)

PROJECT SUMMARY (G)

REGULATORY

LEGAL JURISDICTION: CITY OF LONGVIEW, TEXAS

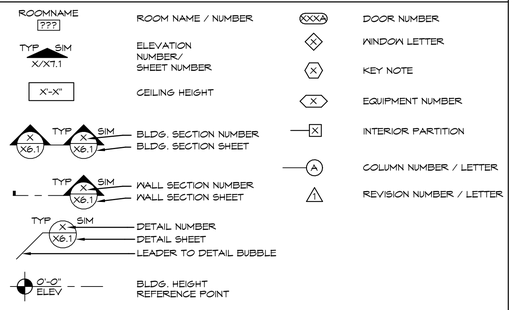
BUILDING INFORMATION

AIR CONDITIONED AREA:	APPROX 1900 SQUARE FEET
GARAGE AREA:	APPROX 500 SQUARE FEET
FRONT AND BACK PORCH AREA	APPROX 270 SQUARE FEET
TOTAL AREA UNDER ROOF:	APPROX 2670 SQUARE FEET

CODE REFERENCE

2015 INTERNATIONAL ENERGY CODE (IECC)
2012 INTERNATIONAL RESIDENTIAL CODE (IRC)
2012 INTERNATIONAL PLUMBING CODE (IPC)
2012 INTERNATIONAL MECHANICAL CODE (IMC)
2012 INTERNATIONAL FIRE CODE (IFC)
2017 NATIONAL ELECTRIC CODE (NEC)

GENERAL DRAWING SYSTEMS (F)



REFER TO STRUCTURAL, MECHANICAL, PLUMBING AND ELECTRICAL SHEETS FOR SPECIFIC SYMBOLS

PROJECT GENERAL NOTES (H)

1. PROVIDE FULL TERMITE TREATMENT UNDER FOUNDATION AND APPLIED TO NON-TREATED LUMBER TO 3' ABOVE FINISH FLOOR

SUPPORTING DOCUMENTATION

PROVIDE THE FOLLOWING MINIMAL DOCUMENTATION TO SUPPORT PLANS. THESE SHALL ALSO BE SUBMITTED PER SUBMITTAL STANDARD

1. APPLICATION
   (https://longviewtexas.gov/2824/PermitApplications)
2. DEVELOPMENT PERMIT
   (https://longviewtexas.gov/DocumentCenter/View/1152/Development-Permit-Application)
3. RESCHECK
   (https://energycode.pnl.gov/REScheckWeb/#/login)

CITY OF LONGVIEW STAMPS

(J)
COMPANY NAME
COMPANY ADDRESS
ADDRESS LINE 2
COMPANY PHONE/FAX

COMPANY LOGO OR OTHER

PROFESSIONAL SEAL IF REQUIRED

00/00/0000

(B)
OWNER'S RESIDENCE
PROJECT ADDRESS
LONGVIEW, TEXAS

REVISIONS

NO	DESCRIPTION	BY	DATE
	FIRST REVIEW SUBMITTAL	PM	00/00/0000

(E)
COVER SHEET

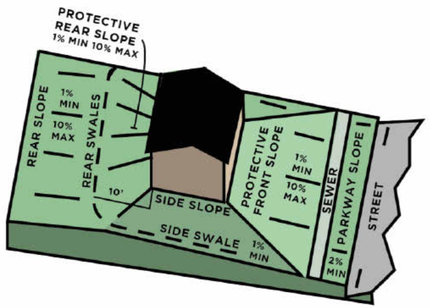
PROJECT STATUS

JOB NO	JOB NUMBER	ISSUE DATE	
DRAWN BY	CHECKED BY	APPROVED BY	SCALE
SHEET NO	G1.0		REVISION NO 1

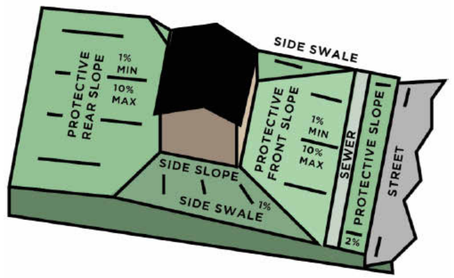
(A)

Filename: \Land Development\2000\2000-094 Template Exhibits\CAD\ARCHITECTURAL\2000-094 - Arch.rvt

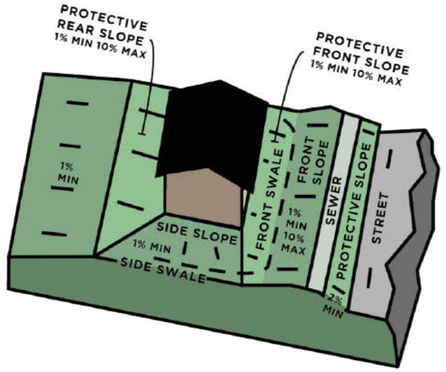
CITY OF LONGVIEW UNITED DEVELOPMENT CODE
SECTION 5. FLOOD DAMAGE PREVENTION
5.04. DRAINAGE AND STORMWATER CONTROL (C)
FIGURE 40. LOT GRADING TYPES A,B, AND C.



LOT GRADING TYPE A
ALL DRAINAGE TO STREET



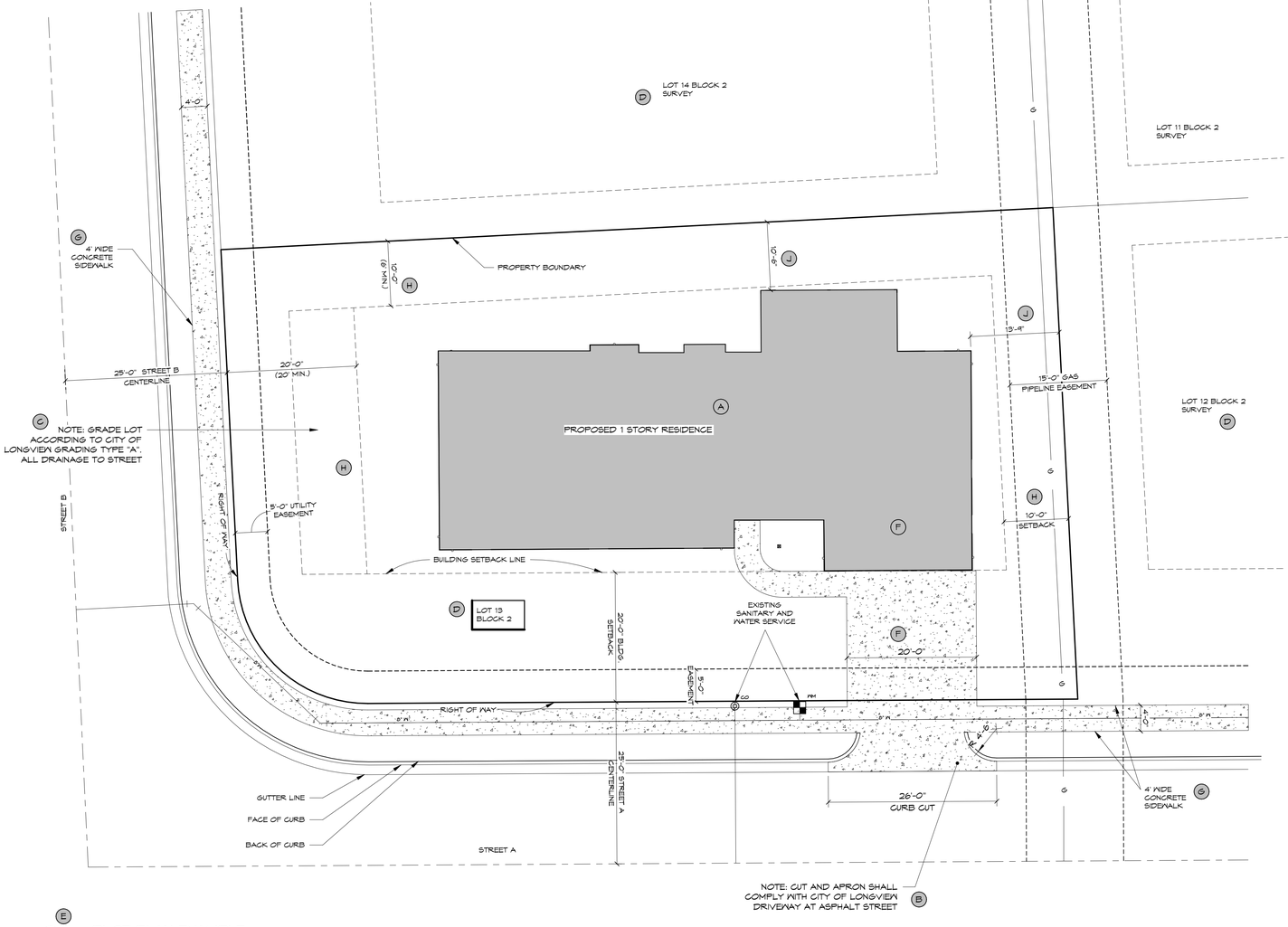
LOT GRADING TYPE B
DRAINAGE TO FRONT AND REAR LOT LINE



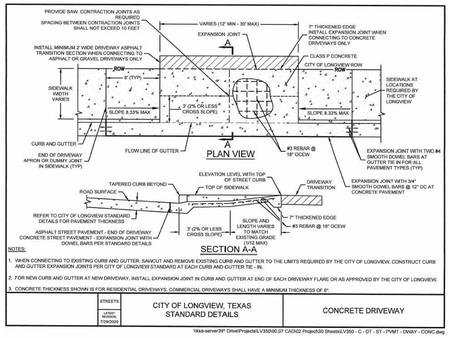
LOT GRADING TYPE C
ALL DRAINAGE TO REAR LOT LINE

Table 42. Residential Driveway Standards

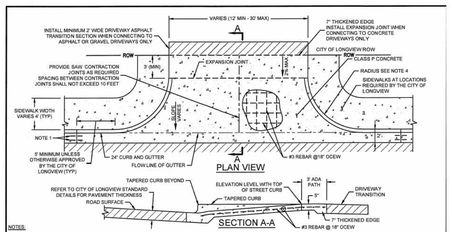
Residential Driveways			
		Minimum	Maximum
Local Residential Streets	Driveway Width	12 feet	30 feet
	Curb Cut	22 feet	40 feet
	Return Radius	5 feet	10 feet
Collector Streets	Driveway Width	12 feet	30 feet
	Curb Cut	22 feet	40 feet
	Return Radius	8 feet	10 feet
Arterial Streets	Driveway Width	16 feet	24 feet
	Curb Cut	40 Feet (Minor Arterials)	64 feet
		56 Feet (Principal Arterial)	
	Return Radius	12 Feet (Minor Arterial)	20 Feet
		20 Feet (Principal Arterial)	



1 PLOT PLAN EXAMPLE (E)
SCALE: 1" = 10'-0" (K)

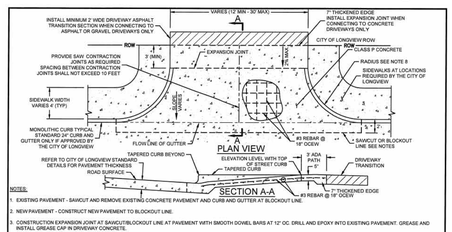


(B)



STREETS
LATEST REVISION: 5/20/2019
CITY OF LONGVIEW, TEXAS
STANDARD DETAILS
CONCRETE DRIVEWAY AT ASPHALT STREET
ST#2275 STANDARD DETAILS
Y:\tcs-server\SP Drive\Projects\LV300\00.07 CADD\2 Project\30 Sheets\LV300 - C - DT - ST - PVMT - DWWY - CONC AT ASPH RD.dwg
DEVELOPMENT SERVICES
PAGE 23 OF 28

(B)



STREETS
LATEST REVISION: 5/21/2019
CITY OF LONGVIEW, TEXAS
STANDARD DETAILS
CONCRETE DRIVEWAY AT CONCRETE STREET
ST#2275 STANDARD DETAILS
Y:\tcs-server\SP Drive\Projects\LV300\00.07 CADD\2 Project\30 Sheets\LV300 - C - DT - ST - PVMT - DWWY - CONC AT CONC RD.dwg
DEVELOPMENT SERVICES
PAGE 22 OF 28

GENERAL NOTES

1. EXCEPT AS NOTED, BUILDING PAD GRADING TO BE PREFORMED BY HOUSE CONTRACTOR AFTER COMPLETION OF SUBDIVISION IMPROVEMENTS
2. ALL FINISH FLOOR ELEVATION SHALL BE MINIMUM OF 8" ABOVE THE HIGHEST GRADE ADJAVENT TO THE BUILDING PAD. SEE CURRENT BUILDING CODE. FLOOR ELEVATIONS SHOWN ARE BASED ON THE MINIMUM FRONT SETBACK. ALL GRADING TYPE A & B LOT FINISH FLOORS SHALL BE AT LEAST 1 FEET ABOVE THE ROAD CROWN ALONG LOT FRONTAGE.
3. DRIVEWAY SLOPES BREAKS SHALL NOT EXCEED AN ALGEBRAIC DIFFERENCE OF +/- 14% WITHOUT PROPER VERTICAL CURVE.
4. MEANDER SWALES AROUND SPECIMEN TREES AND DO NOT DISTURB WETLAND VEGETATION.
5. BUILDINGS SHALL NOT BE BUILT WITHIN 100 FEET OF AN OIL WELL OR WITHIN 50 FEET OF A TANK BATTERY DIKE.
6. HYDRANTS SHALL NOT BE GREATER THAN 600 FEET ANY EXTERIOR PORTION OF THE BUILDING AT GROUND LEVEL MEASURED AS THE HOSE IS LAYED AS APPROVED BY THE FIRE CODE OFFICAL. A FIRE HYDRANT SHALL BE WITHIN 250 FEET OF ANY POINT ON THE STREET OR ROAD FRONTAGE TO THE PROPERTY.

LEGEND (L)

PROPERTY LINE	———
UTILITY EASEMENT LINE	- - - - - - - -
SETBACK LINE	- - - - - - - -
STREET CENTER LINE	—— — —— — ——
GAS LINE	——G——G——
WATER LINE	——W——W——

GUIDELINES & KEYNOTES

(A)	NUMBER OF STORIES
(B)	DRIVEWAY SPECS PER CITY REQUIREMENTS
(C)	LOT DRAINAGE PER CITY REQUIREMENTS
(D)	PROVIDE PROJECT NAME, STREET ADDRESS & LEGAL DESCRIPTION
(E)	NORTH ARROW
(F)	TWO PARKING SPACES PER CITY REQUIREMENTS
(G)	SIDEWALK
(H)	SET BACKS, EASEMENTS AND , IF APPLICABLE, FEMA FLOOD BOUNDARIES - ALL DIMENSIONED
(J)	LOCATION OF PROPOSED STRUCTURE
(K)	PROVIDE THE SCALE USED ON EACH PAGE OR EACH DRAWING IF VARIES
(L)	LEGEND EXPLAINING WHAT THE LINES ARE AND WHAT THE DRAWING REPRESENTS

CITY OF LONGVIEW STAMPS

COMPANY NAME
COMPANY ADDRESS
ADDRESS 2, ADDRESS 3
COMPANY PHONE/FAX
COMPANY LOGO OR OTHER

PROFESSIONAL SEAL IF REQUIRED
00/00/0000

OWNER'S RESIDENCE
PROJECT ADDRESS (D)
LONGVIEW, TEXAS

NO.	REVISIONS DESCRIPTION	BY	DATE
	FIRST RESUBMITTAL	INITIAL	00/00/0000

PLOT PLAN, AND TYPICAL DETAILS

PROJECT STATUS

JOB NO	JOB NUMBER	ISSUE DATE:	Issue Date
DRAWN BY:	CHECKED BY:	APPROVED BY:	SCALE: As Indicated
SHEET NO:	C1.0		REVISION NO: 1

Fitzgerald Funeral Development\2020\2020-094 Template Exhibits\CAD\ARCHITECTURAL\2020-094 - Arch.rvt

WINDOW SCHEDULE

MARK	GANG	SIZE	DESCRIPTION	HEAD HEIGHT	REMARKS
A	2	3'-0"X6'-0"	SINGLE HUNG VINYL	8'-0"	
B	1	3'-0"X6'-0"	SINGLE HUNG VINYL	8'-0"	EGRESS SASH OPENING = 29"X29" MIN. (G)
C	1	6'-0"X6'-0"	FIXED VINYL	8'-0"	
D	1	3'-0"X3'-6"	SINGLE VINYL SLIDER	8'-0"	
E	1	3'-0"X4'-0"	SINGLE HUNG VINYL	8'-0"	

(D) NOTE: SEE IRC R308.4.2, R308.4.3, R308.4.5 FOR TEMPERED GLASS LOCATIONS

DOOR SCHEDULE

MARK	SIZE	DESCRIPTION
A	3'-0"X8'-0"	3068 EXTERIOR ENTRY DOOR W/ TRANSOM
B	2'-8"X6'-8"	SOLID CORE OR HONEYCOMB STEEL DOOR, 20 MIN. RATING W/ SELF CLOSING DEVICE
C	2'-6"X6'-8"	INTERIOR 5 PANEL DOOR
D	2'-4"X6'-8"	INTERIOR 5 PANEL DOOR
E	4'-0"X6'-8"	INTERIOR 5 PANEL DOUBLE
F	4'-0"X5'-0"	A/C CLOSET
G	16'-0"X8'-0"	SECTIONAL OVERHEAD DOOR

(D) NOTE: GLASS IN ALL DOORS MUST BE TEMPERED

RESIDENTIAL FLOOR PLAN GUIDELINES AND KEYNOTES

(A1)	SHOW DIMENSIONS OF OVERALL BUILDING
(A2)	SHOW DIMENSIONS OF BUILDING OFFSETS
(A3)	SHOW DIMENSIONS OF ALL OPENINGS IN THE EXTERIOR WALLS
(A4)	SHOW DIMENSIONS TO ALL INTERIOR WALLS
(B)	LEGEND EXPLAINING WHAT THE LINES ARE AND WHAT THE DRAWING REPRESENTS
(C)	FOR WINDOWS USED IN BEDROOMS, CALL OUT THE MINIMUM SIZE OPENING OF EMERGENCY EGRESS. SEE IRC R310 FOR MINIMUM REQUIREMENTS. ASK MANUFACTURER FOR ACTUAL OPENING SIZE.
(D)	INDICATE LOCATIONS WHERE TEMPERED GLASS IS REQUIRED PER R308.4.2, R308.4.3, R308.4.5
(E)	INDICATE LOCATIONS OF HOSE BIBS
(F)	INDICATE LOCATIONS OF GAS METERS. MUST MAINTAIN A 3' CLEARANCE FROM ANY OPERABLE DOOR OR WINDOW
(G)	INDICATE LOCATION OF H.V.A.C. (HEATING AND AIR CONDITIONING) CONDENSER
(H)	LABEL ALL ROOMS AND AREAS INSIDE THE HOUSE
(I)	INDICATE LOCATIONS OF AIR CONDITIONER IN A SPACE NOT LESS THAN 3'X3'
(J)	INDICATE LOCATIONS OF WATER HEATER AND ACCESSORIES
(K)	IRC R302.6 REQUIRES FIRE SEPARATION WALL AND CEILING BETWEEN GARAGE AND REST OF THE HOUSE, ALSO SEE IRC R302.5 FOR DOOR
(L)	OPTIONAL NOTES DEFINING ENERGY PERFORMANCE
(M)	INDICATE LOCATIONS OF ELECTRIC METERS, & CIRCUIT BREAKER PANELS - LOCATE ON EXTERIOR OF BUILDING IF NO MAIN DISCONNECT IS PROVIDED

LEGEND (B)

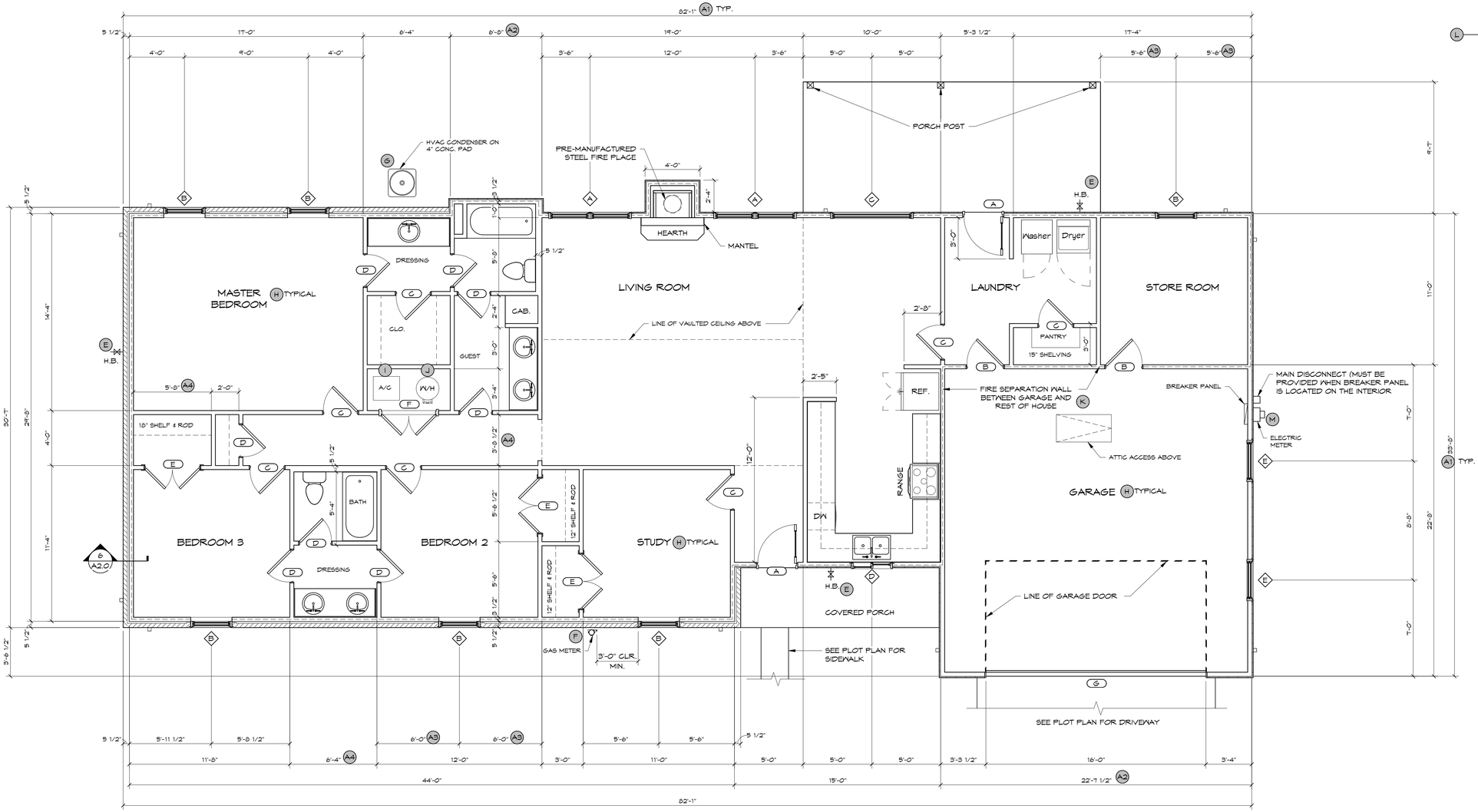
X	WINDOW TAG, SEE WINDOW SCHEDULE OR SHOW WINDOW SIZE ON THE PLAN (K)
XXX	DOOR TAG, SEE DOOR SCHEDULE OR SHOW DOOR SIZE ON THE PLAN (K)
SIM X XX.X	SECTION TAG, SEE REFERENCED SHEET
XXX (0'-0")	BUILDING HEIGHT REFERENCE POINT
	BRICK VENEER ON 2X4 WOOD STUD
	HORIZONTAL WOOD SIDING ON 2X4 WOOD STUD 1/2" GYP. BOARD ON INTERIOR FACE
	INTERIOR 2X4 WOOD STUD PARTITION (2X6 @ PLUMBING WALLS) 1/2" GYP. BOARD ON EACH FACE
	WALLS THAT MAKE UP THE THERMAL ENVELOPE INCLUDING DOORS & WINDOWS IN THESE WALLS
	CABINETS OR SHELVES (UPPERS DASHED)
H.B.	HOSE BIB

BUILDING GENERAL NOTES (L)

1. ALL CONSTRUCTION SHALL COMPLY WITH THE 2012 INTERNATIONAL RESIDENTIAL CODE (IRC)
2. THESE DRAWINGS DO NOT CONTAIN COMPLETE SPECIFICATIONS, DETAILS AND INFORMATION REQUIRED FOR THE INTERIOR FINISHES OF THE PROJECT. ADDITIONAL INFORMATION SHALL BE OBTAINED FROM THE OWNER.
3. ALL MECHANICAL WORK SUCH AS, BUT NOT LIMITED TO ELECTRICAL, PLUMBING, HEATING, AIR CONDITIONING, VENTILATING, ETC., ARE TO BE ESTABLISHED AND DESIGNED BY LICENSED TRADESMEN ACCEPTABLE TO THE CITY OF LONGVIEW FOR THE RESPECTIVE WORK . ALL HVAC EQUIPMENT AND DUCTWORK SHALL COMPLY WITH APPLICABLE STATE, NATIONAL AND LOCAL CODES
4. THE CONTRACTOR SHALL BE SOLELY RESPONSIBLE FOR CONSTRUCTION MEANS, METHODS, TECHNIQUES, SEQUENCES AND PROCEDURES REQUIRED FOR SAFE EXECUTION AND COMPLETION OF WORK, AND FOR INITIATING, MAINTAINING, AND SUPERVISING ALL SAFETY PRECAUTIONS AND PROGRAMS IN CONNECTION WITH THE WORK.
5. ANY ERRORS, OMISSIONS OR INCONSISTENCIES ON THESE DRAWINGS OR ANY VARIATIONS OR AMBIGUITIES BETWEEN THESE DRAWINGS AND ACTUAL SITE AND CONSTRUCTION CONDITIONS AND/OR REQUIREMENTS SHALL BE BROUGHT TO THE ATTENTION OF THE OWNER FOR RESOLUTION PRIOR TO CONSTRUCTION.
7. CONTRACTOR SHALL VERIFY ALL DIMENSIONS. DO NOT SCALE DRAWINGS. NOTIFY OWNER OR DESIGNER OF ANY DISCREPANCIES FOR RESOLUTION PRIOR TO CONSTRUCTION.
8. CONTRACTOR SHALL COORDINATE HIS WORK WITH ALL OTHER TRADES.
9. WATER RESISTANT GYPSUM BACKER BOARD SHALL BE USED WITH BATHTUB AND SHOWER SURROUNDS.
10. CAULK ALL EXTERIOR JOINTS AROUND WINDOWS AND DOOR FRAMES, BETWEEN WALL CAVITIES AND WINDOW OR DOOR FRAMES, BETWEEN WALL AND FOUNDATION, BETWEEN WALL AND ROOF, BETWEEN WALL PANELS AND ALL PENETRATIONS OR UTILITIES THROUGH WALLS AND ROOFS.

THERMAL ENVELOPE NOTES (L)

1. THE CONSTRUCTION DRAWINGS AND ASSOCIATED DOCUMENTS DEMONSTRATE ENERGY CODE COMPLIANCE FOR THE GENERAL ENVELOPE. THE PLAN OF THE THERMAL ENVELOPE IS INDICATED ON THE FLOOR PLAN.
2. AIR BARRIERS AND THERMAL BARRIERS SHALL BE INSTALLED PER MANUFACTURER'S INSTRUCTIONS.
3. FENESTRATION SHALL BE LISTED AND LABELED AS MEETING AAMA/NDMA/CSA 101/I.S.2/A440 OR HAVE INFILTRATION RATES PER NFRC 400 THAT DOES NOT EXCEED CODE LIMITS.
4. AUTOMATIC OR GRAVITY DAMPERS SHALL BE INSTALLED ON ALL OUTDOOR AIR INTAKES AND EXHAUSTS.
5. U-FACTORS OF FENESTRATION PRODUCTS SHALL BE IN ACCORDANCE WITH NFRC TEST PROCEDURES OR TAKEN FROM THE DEFAULT TABLE.
6. ALL INSTALLED INSULATION SHALL BE LABELED OR THE INSTALLED R-VALUES PROVIDED.
7. ROOF AND/OR CEILING INSULATION SYSTEMS SHALL BE INSTALLED PER MANUFACTURER'S INSTRUCTIONS AND MARKED EVERY 300 SQUARE FEET.
8. VENTED ATTICS WITH AIR PERMEABLE INSULATION SHALL INCLUDE BAFFLES ADJACENT TO SOFFIT AND EAVE VENTS THAT EXTEND OVER THE INSULATION.
9. ATTIC ACCESS HATCHES AND DOOR INSULATION SHALL BE A GREATER R-VALUE OF THE ADJACENT CEILING.



1 FLOOR PLAN EXAMPLE
SCALE: 1/4" = 1'-0"

COMPANY NAME
COMPANY ADDRESS
ADDRESS, ST ZIP
COMPANY PHONE/FAX

COMPANY LOGO OR OTHER

PROFESSIONAL SEAL IF REQUIRED
00/00/0000

OWNER'S RESIDENCE
PROJECT ADDRESS
LONGVIEW, TEXAS

REVISIONS			
NO	DESCRIPTION	BY	DATE
1	FIRST REVISION	INITIAL	00/00/0000

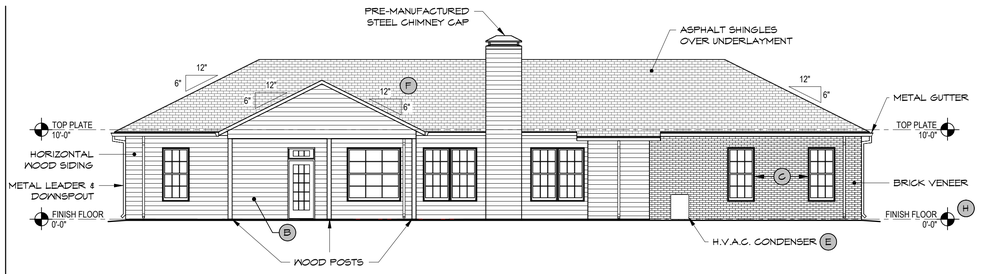
OVERALL FLOOR PLAN

PROJECT STATUS

CITY OF LONGVIEW STAMPS

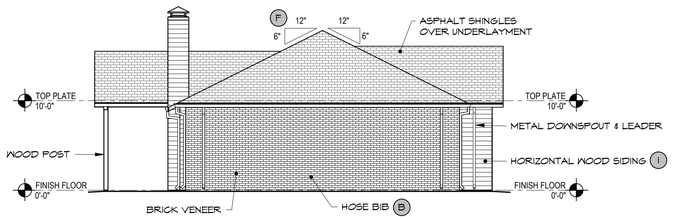
JOB NO	JOB NUMBER	ISSUE DATE	Issue Date
DRAWN BY		CHECKED BY	APPROVED BY
SCALE	1/4" = 1'-0"		
SHEET NO	A1.0	REVISION NO	1

Filename:F:\Land Development\2012\2012-004 Template Exhibits\CAD\ARCHITECTURAL\2012-004 - Arch.rvt



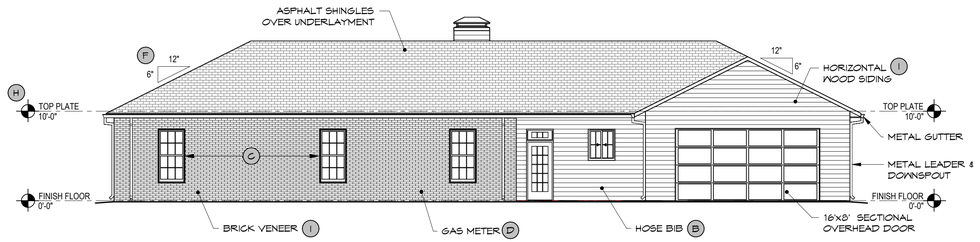
1 REAR ELEVATION EXAMPLE

SCALE: 1/8" = 1'-0"



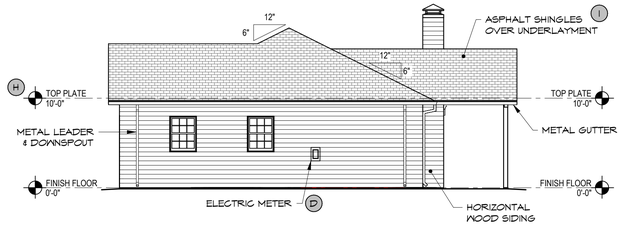
2 SIDE ELEVATION EXAMPLE

SCALE: 1/8" = 1'-0" K



3 FRONT ELEVATION EXAMPLE

SCALE: 1/8" = 1'-0" K

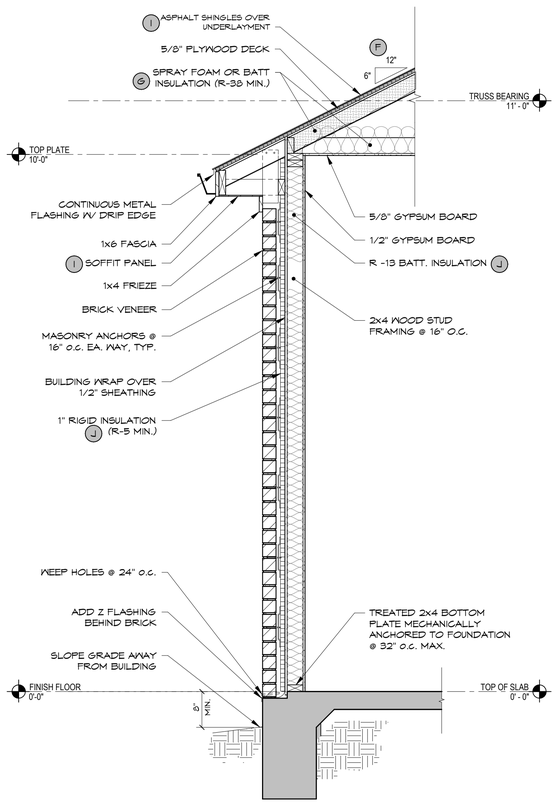


4 SIDE ELEVATION EXAMPLE

SCALE: 1/8" = 1'-0"

5 ROOF PLAN EXAMPLE

SCALE: 1/8" = 1'-0"



6 TYPICAL WALL SECTION EXAMPLE

SCALE: 3/4" = 1'-0" K

RESIDENTIAL GUIDELINES AND KEYNOTES

A	LEGEND EXPLAINING WHAT THE LINES ARE AND WHAT THE DRAWING REPRESENTS
B	INDICATE LOCATIONS OF HOSE BIBS
C	FOR WINDOWS USED IN BEDROOMS, CALL OUT THE MINIMUM SIZE OPENING FOR EMERGENCY EGRESS. SEE IRC R310 FOR MINIMUM REQUIREMENTS. ASK MANUFACTURER FOR ACTUAL OPENING SIZE.
D	INDICATE LOCATIONS OF GAS, ELECTRIC METERS AND CIRCUIT BREAKER PANELS
E	INDICATE LOCATION OF H.V.A.C. (HEATING AND AIR CONDITIONING) CONDENSER
F	INDICATE CRICKETS, RIDGES, HIPS & VALLEY LOCATIONS, AND ROOF SLOPES
G	INDICATE REQUIRED ROOF INSULATION IN COMPLIANCE WITH CURRENT ENERGY CODES
H	INDICATE HEIGHTS, AND OR LEVELS
I	INDICATE DIFFERENT TYPES OF EXTERIOR MATERIALS USED
J	INDICATE REQUIRED WALL INSULATION SYSTEM IN COMPLIANCE WITH CURRENT ENERGY CODES
K	PROVIDE THE SCALE USED ON EACH PAGE OR EACH DRAWING IF VARIES

SYMBOL LEGEND A

X	WINDOW TAG, SEE WINDOW SCHEDULE
XXX	DOOR TAG, SEE DOOR SCHEDULE
SIM X / XXX	SECTION TAG, SEE REFERENCED SHEET
XXX 0'-0"	BUILDING HEIGHT REFERENCE POINT

COMPANY NAME
ADDRESS, SUITE
ADDRESS, ZIP
COMPANY PHONE/FAX

COMPANY LOGO OR OTHER

PROFESSIONAL SEAL IF REQUIRED

00/00/0000

OWNER'S RESIDENCE
PROJECT ADDRESS
LONGVIEW, TEXAS

REVISIONS

NO	DESCRIPTION	DATE
	FIRST REVISION DESCRIPTION	00/00/0000

ELEVATIONS AND SECTIONS

PROJECT STATUS

CITY OF LONGVIEW STAMPS

JOB NO	JOB NUMBER	ISSUE DATE	Issue Date
DRAWN BY	DESIGNED BY	APPROVED BY	SCALE: As Indicated
SHEET NO	A2.0		REVISION NO: 1

F:\Jones F. Land Development\2020\2020-094 Template Exhibits\CAD\ARCHITECTURAL\2020-094 - Arch.rvt

GUIDELINES AND KEYNOTES

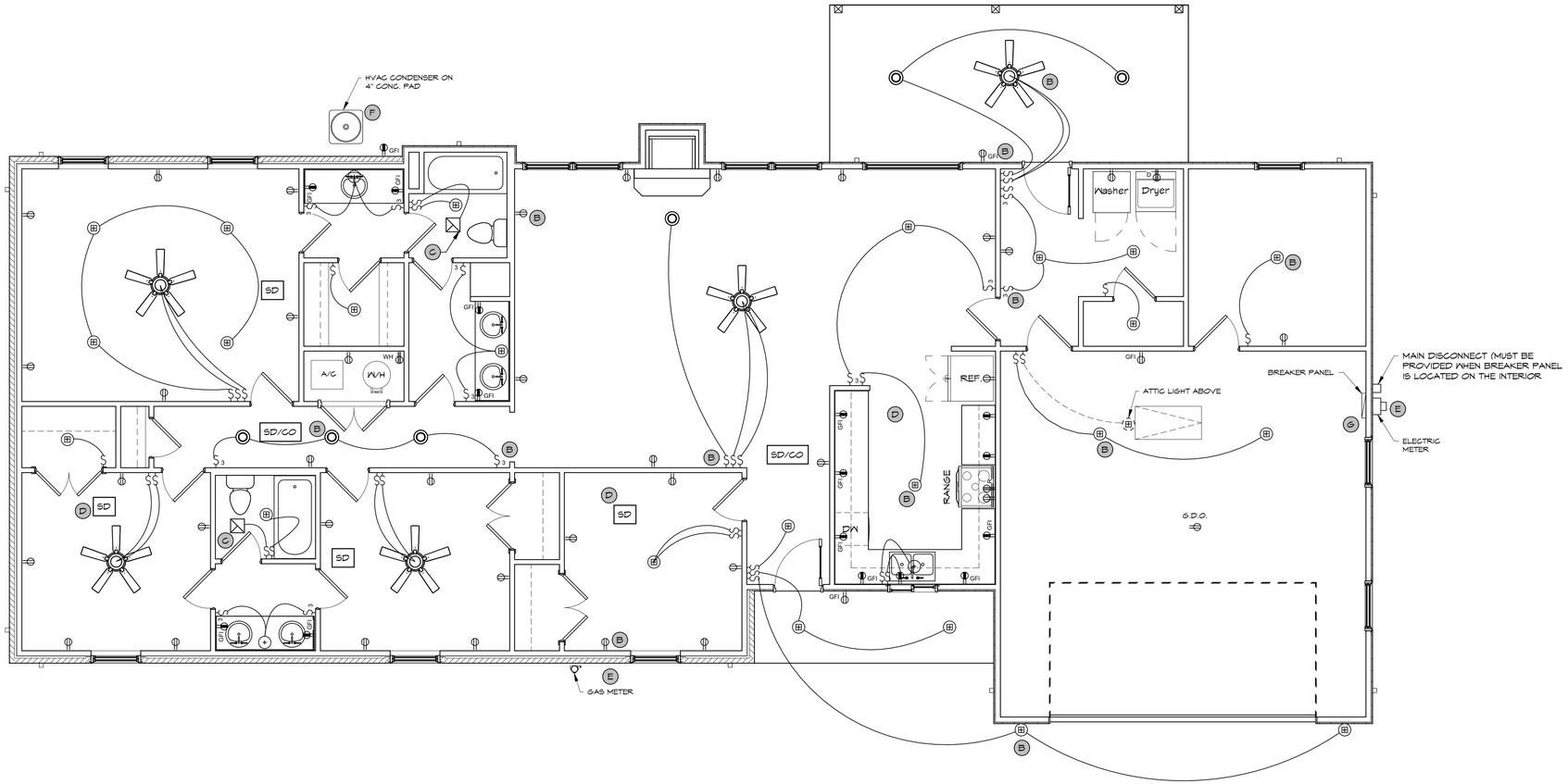
A	LEGEND EXPLAINING WHAT THE LINES ARE AND WHAT THE DRAWING REPRESENTS
B	INDICATE LOCATIONS OF OUTLETS, LIGHTS, FAN, AND PLUGS
C	INDICATE LOCATIONS OF EXHAUST FANS
D	INDICATE LOCATIONS OF SMOKE/ CARBON MONOXIDE DETECTORS
E	INDICATE LOCATIONS OF GAS AND/ OR ELECTRIC METERS
F	INDICATE LOCATION OF H.V.A.C. (HEATING AND AIR CONDITIONING) CONDENSER
G	INDICATE LOCATION OF THE MAIN BREAKER PANEL - LOCATE ON EXTERIOR OF BUILDING IF NO MAIN DISCONNECT IS PROVIDED
H	PROVIDE THE SCALE USED ON EACH PAGE OR EACH DRAWING IF VARIES
J	PROVIDE GFCI/AFCI PROTECTION IN ACCORDANCE W/ ELECTRICAL CODE REQUIREMENTS
K	PROVIDE ANY TYPICAL NOTES THAT APPLY TO THE PROJECT

BUILDING MECH, ELEC & PLBG NOTES

1. ALL MECHANICAL WORK SUCH AS, BUT NOT LIMITED TO ELECTRICAL, PLUMBING, HEATING, AIR CONDITIONING, VENTILATING, ETC., ARE TO BE ESTABLISHED AND DESIGNED BY LICENSED TRADESMEN ACCEPTABLE TO THE CITY OF LONGVIEW FOR THE RESPECTIVE WORK . ALL HAVC EQUIPMENT AND DUCTWORK SHALL COMPLY WITH APPLICABLE STATE, NATIONAL AND LOCAL CODES
2. SMOKE DETECTORS SHALL BE AC POWERED WITH BATTERY BACK-UP AND U.L. APPROVED.
3. HEATING AND COOLING EQUIPMENT SHALL BE SIZED PER ACCA MANUAL S BASED ON LOADS CALCULATED PER ACCA MANUAL J OR OTHER METHODS APPROVED BY THE CODE OFFICIAL.
4. HVAC PIPING CONVEYING FLUIDS ABOVE 105°F OR CHILLED FLUIDS BELOW 55°F SHALL BE INSULATED R-3 MIN.
5. PROVIDE PROTECTION OF INSULATION ON HVAC PIPING.
6. CARBON MONOXIDE ALARMS SHALL BE INSTALLED OUTSIDE EACH SEPERATE SLEEPING ROOM IN THE IMMEDIATE VICINITY OF BEDROOM'S, IN DWELLING UNITS WITHIN WHICH FUEL-FIRED APPLIANCES ARE INSTALLED AND IN DWELLING UNITS THAT HAVE ATTACHED GARAGES. CARBON MONOXIDE DETECTORS SHALL BE HARDWIRED.
7. DO NOT USE BUILDING CAVITIES AS DUCTS OR PLENUMS. ALL RETURN AIR SHALL BE DUCTED.
8. ALL DUCTS SHALL HAVE A TIGHTNESS TEST RESULT OF <=4 CFM/100 S.F. ACROSS THE SYSTEM OR<=3 CFM/100 S.F. WITHOUT AIR HANDLER @ 25 Pa. FOR ROUGH-IN TESTS, VERIFICATION MAY NEED TO OCCUR DURING FRAMING INSPECTION.
9. DUCTS SHALL BE PRESSURE TESTED TO DETERMINE AIR LEAKAGE WITH EITHER A ROUGH-IN TEST OR POST CONSTRUCTION TEST.
10. AIR HANDLER LEAKAGE SHALL BE DESIGNATED BY MANUFACTURER AT <= 2% OF DESIGN AIR FLOW.
11. INSTALL HEAT PUMP THERMOSTAT ON HEAT PUMPS.
12. 75% OF LAMPS IN PERMANENT LIGHT FIXTURES OR 75% OF PERMANENT LIGHT FIXTURES SHALL HAVE HIGH EFFICACY LAMPS EXCEPT FOR LOW VOLTAGE LIGHTING.
13. CIRCULATING SERVICE HOT WATER SYSTEM SHALL HAVE AUTOMATIC OR ACCESSIBLE MANUAL CONTROLS.
14. ALL MECHANICAL VENTILATION SYSTEM FANS NOT PART OF TESTED AND LISTED HVAC EQUIPMENT SHALL MEET EFFICACY AND AIR FLOW LIMITS.
15. HOT WATER BOILERS SUPPLYING HEAT THROUGH ONE OR TWO PIPE HEATING SYSTEMS SHALL HAVE OUTDOOR SETBACK CONTROLS TO LOWER BOILER WATER TEMPERATURE BASED ON OUTDOOR TEMPERATURE.
16. HETAED WATER CIRCULATION SYSTEMS SHALL HAVE A CIRCULATION PUMP. SYSTEM SHALL HAVE A DEDICATED RETURN PIPE OR A COLD WATER SUPPLY PIPE. CONTROLS FOR CIRCULATING HOT WATER SYSTEM SHALL START THE PUMP WITH SIGNAL FOR HOT WATER DEMAND WITHIN THE OCCUPANCY AND SHALL AUTOMATICALL TURN OFF PUMP WHEN WATER IN CIRCULATION LOOP IS AT SET-POINT TEMPERATURE AND NO DEMAND FOR HOT WATER EXISTS.
17. MANUFACTURER MANUALS FOR MECHANICAL AND WATER HEATING SYSTEMS SHALL BE PROVIDED.

SYMBOL LEGEND (A)

- RECESSED LIGHT FIXTURE
- LIGHT FIXTURE JUNCTION BOX
- RECEPTACLE
- ABOVE COUNTER RECEPTACLE
- GFI RECEPTACLE
- R 220V RECEPTACLE
- SINGLE POLE SWITCH
- 3 3-WAY SWITCH
- EXHAUST GRILL
- SD SMOKE DETECTOR
- CO CARBON MONOXIDE DETECTOR
- SD/CO COMBO UNIT
- CEILING FAN



1 ELECTRICAL PLAN EXAMPLE
SCALE: 1/4" = 1'-0" (H)

CITY OF LONGVIEW STAMPS

COMPANY NAME
COMPANY ADDRESS
ADDRESS LINE 2
COMPANY PHONE/FAX

COMPANY LOGO OR OTHER

PROFESSIONAL SEAL IF REQUIRED
00/00/0000

OWNER'S RESIDENCE
PROJECT ADDRESS
LONGVIEW, TEXAS

REVISIONS

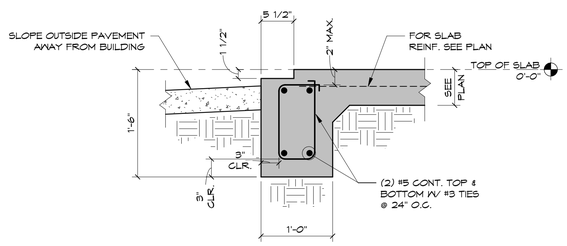
NO	DESCRIPTION	BY	DATE
	FIRST SUBMISSION	INITIAL	00/00/0000

ELECTRICAL PLAN (H)

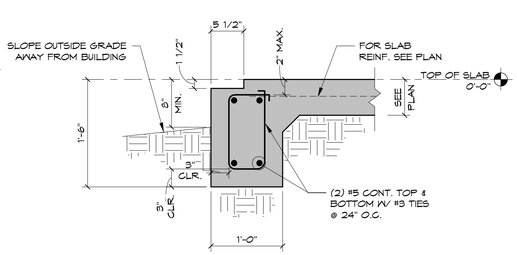
PROJECT STATUS

JOB NUMBER	ISSUE DATE	Issue Date	
DRAWN BY:	CHECKED BY:	APPROVED BY:	SCALE: 1/4" = 1'-0"
SHEET NO:	E1.0		REVISION NO: 1

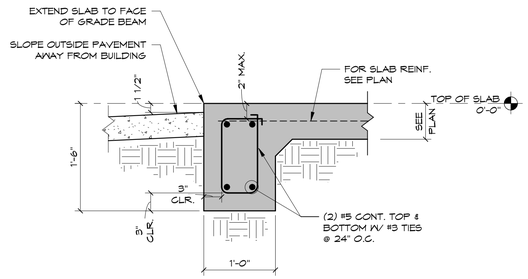
Filename:F:\Land Development\2020\2020-004 Templates Exhibits\CAD\ARCHITECTURAL\2020-004 - Arch.rvt



2 GRADE BEAM AT MASONRY @ PAVEMENT EXAMPLE
SCALE: 1" = 1'-0"

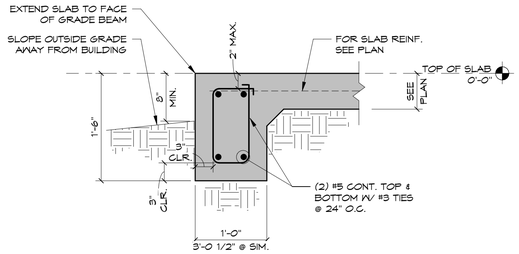


3 GRADE BEAM AT MASONRY @ GRADE EXAMPLE
SCALE: 1" = 1'-0"

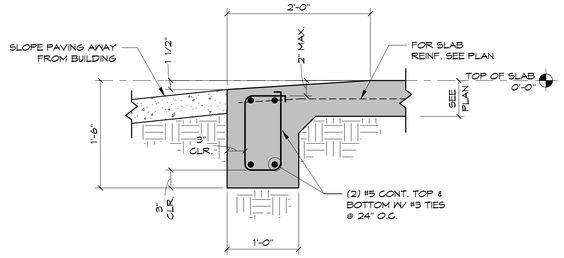


4 GRADE BEAM @ PAVEMENT EXAMPLE
SCALE: 1" = 1'-0"

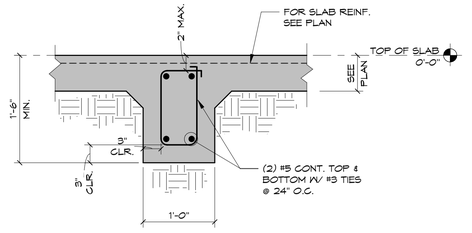
GUIDELINES AND KEYNOTES	
A	COMPACTION REPORT OR PIER DETAILS IF REQUIRED
B	FOOTING LOCATION AND DETAILS
C	ADD ANY FOUNDATION NOTES: PLACEMENT OF ADDITIONAL REBAR/ENGINEERED POST TENSION CABLES
D	CROSS SECTION OF FOOTINGS/GRADE BEAMS (MINIMUM 4-#5 BARS IN FOOTINGS, MINIMUM 12"W x 18"D, MINIMUM 12" IN UNDISTURBED SOIL, MAT SPECS
E	SHOW EXTENTS OF CONCRETE AS WELL AS ANY BUILDING OFFSETS THAT MAY OCCUR
F	PROVIDE THE SCALE USED ON EACH PAGE OR EACH DRAWING IF VARIES



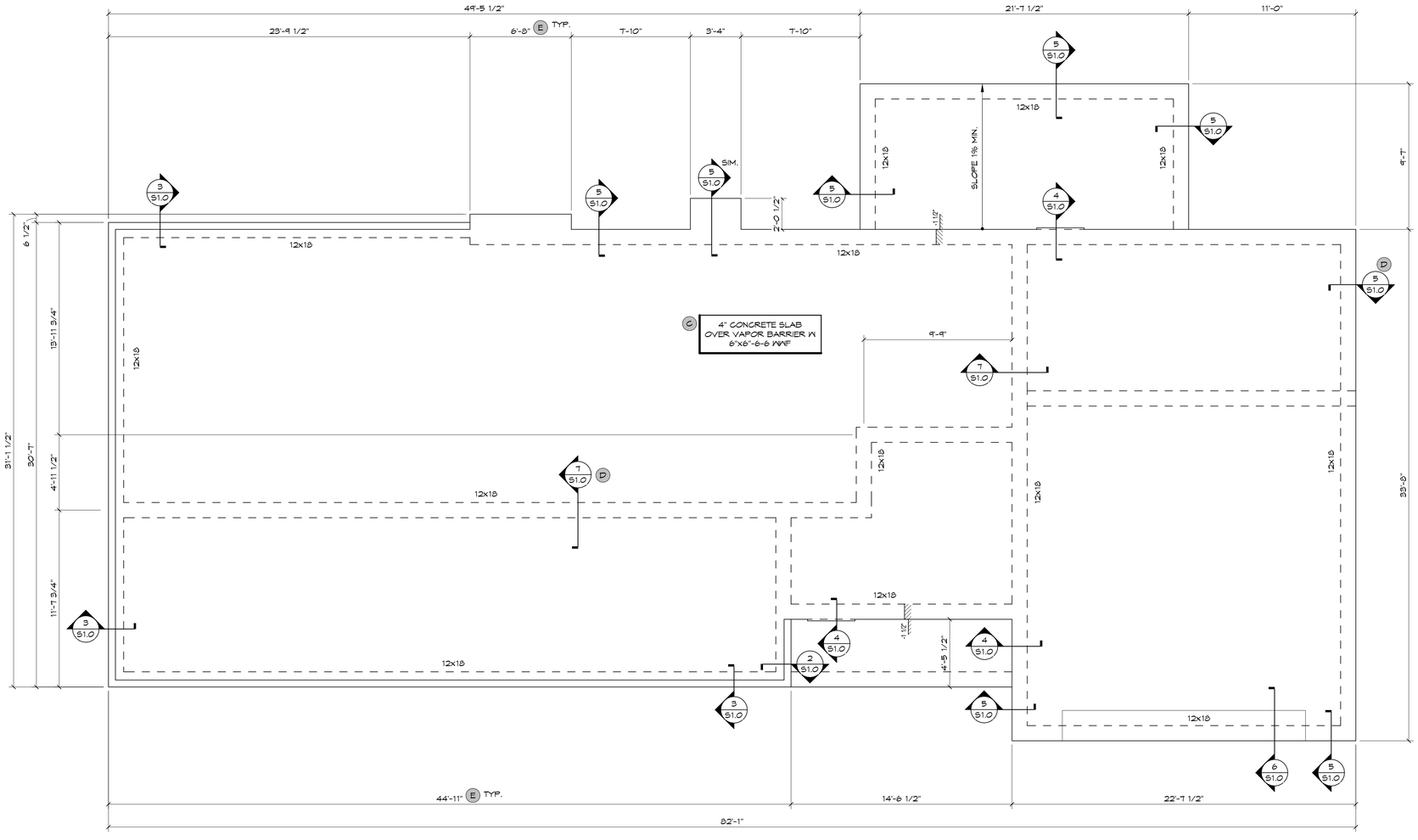
5 GRADE BEAM @ GRADE EXAMPLE
SCALE: 1" = 1'-0" (F)



6 GRADE BEAM @ OH DOOR EXAMPLE
SCALE: 1" = 1'-0"



7 INTERIOR GRADE BEAM EXAMPLE
SCALE: 1" = 1'-0" (F)



1 FOUNDATION PLAN EXAMPLE
SCALE: 1/4" = 1'-0"

CITY OF LONGVIEW STAMPS

COMPANY NAME
ADDRESS, SUITE
CITY, ST ZIP
COMPANY PHONE/FAX

COMPANY LOGO OR OTHER

PROFESSIONAL SEAL IF REQUIRED

00.00.0000

PROJECT NAME
PROJECT ADDRESS
LONGVIEW, TEXAS

REVISIONS			
NO	DESCRIPTION	BY	DATE
	FIRST REVIEW SUBMITTAL		00.00.0000

FOUNDATION PLAN & DETAILS

PROJECT STATUS

DRAWN BY	CHECKED BY	APPROVED BY	ISSUE DATE: Issue Date
			SCALE: As Indicated
JOB NO	JOB NUMBER		REVISION NO 1
SHEET NO	51.0		

Finance/F:\Land Development\2000\2000\2-094 Template Exhibits\CAD\STRUCTURAL\2022-094 - Structural.rvt