REVA UNIVERSITY
Bengaluru, India

School of Computer Science & Engineering
AI Application Development – IA1

AI-Powered Codebase Understanding and Exploration Tool

QS I·GAUGE INDIAN UNIVERSITY RATING GOLD
nirf
ICARE RATINGS KSURF
MHRD'S INNOVATION CELL (GOVERNMENT OF INDIA)
INSTITUTION'S INNOVATION COUNCIL (Ministry of HRD Initiative)

Team members & roles

Team member name	Role
Mudiyala Sai Sanith Reddy	Team Lead
Ojas Manjunath Kandur	Developer
Parimal R	Development Lead
M Karthikeyan	Customer Contact Lead
Pranav Aradhya M	Test Lead

Problem Statement:

- Students and Developers struggle to understand large and complex codebases efficiently.
  There is a need for an AI-powered system to analyze and explain code automatically.

User/ Customer Understanding:

1. Conducted interviews with students
2. Majority reported difficulty in understanding large codebases
3. Current methods include manual reading and trial-and-error
4. Significant time spent in code analysis before development
5. Strong interest in AI-based automated solutions

Ideal Customer Profile (ICP)

Target Users:

1. Computer Science Students
2. Open-source Contributor
3. Software Developers

Characteristics:

1. Work with complex or unfamiliar codebases
2. Value efficiency and productivity
3. Open to adopting AI tools

Ideal Customer Profile (ICP)

Needs:

1. Faster understanding of code
2. Reduced manual effort
3. Improved development speed

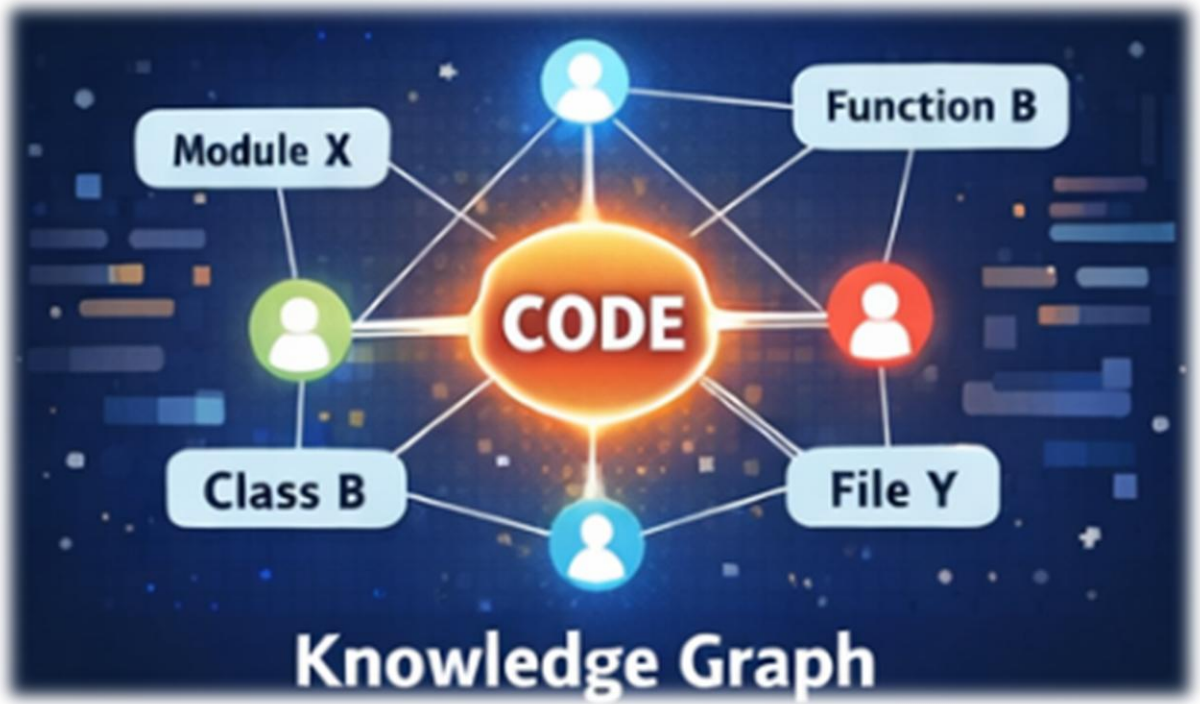

Customer Persona (CP):

Name: Manoj Kumar
Age: 20
Profession: Computer Science Student

Background:
1. Works on academic and personal coding projects
2. Uses GitHub to explore repositories

Pain Points:
1. Struggles to understand large codebases
2. Difficulty tracking dependencies
3. Time-consuming debugging

Needs:
1. Clear code explanations
2. Easy navigation
3. Faster learning

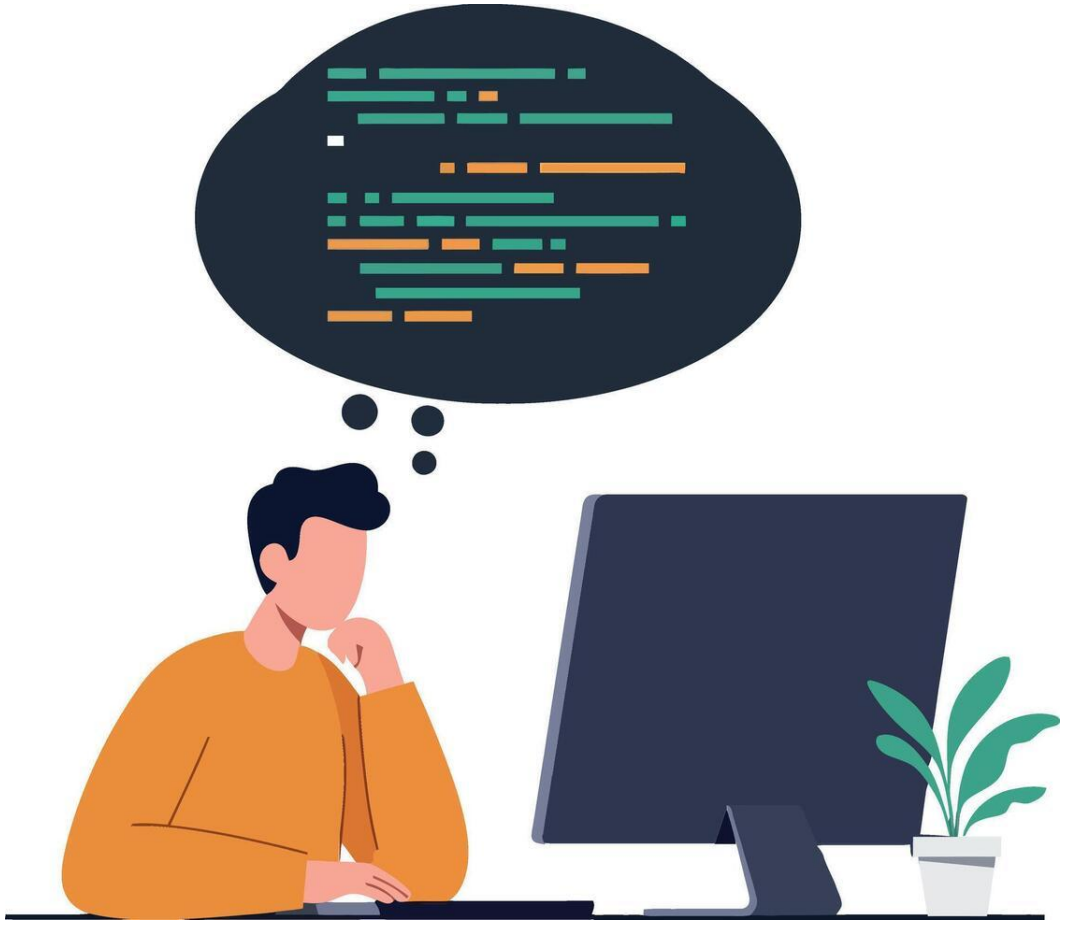

Customer Persona (CP):

Name: Bhuvan Reddy
Age: 20
Profession: Computer Science Student

Background:
1. Works on academic and personal coding projects
2. Uses AI to explore make projects

Pain Points:
1. I forget code quickly after writing it
2. Hard to contribute in team projects
3. Fear of breaking existing code
4. Learning from real projects is hard

Needs:
1. Explain my own code
2. Team collaboration helper
3. Safe edit suggestion

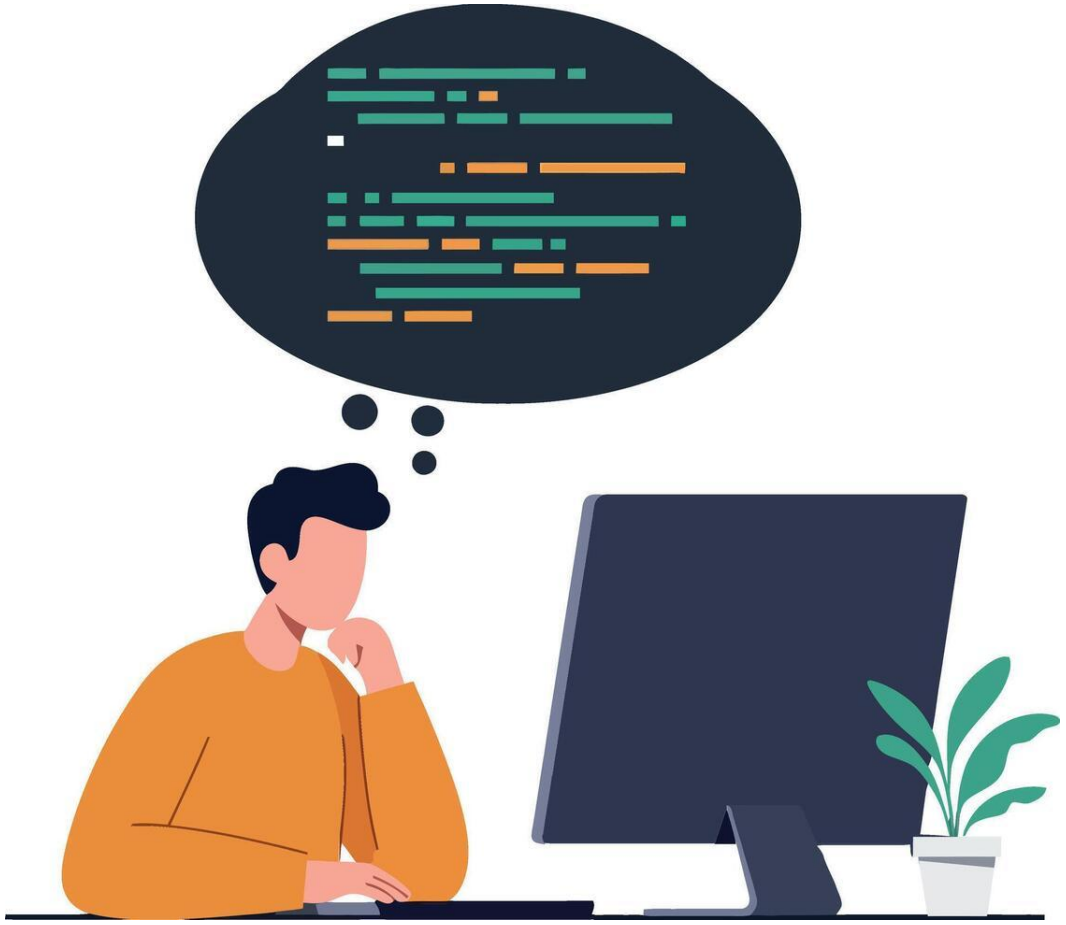

Product USP:

- AI-powered automatic code analysis and explanation
- Generates knowledge graph of code relationships
- Supports natural language queries for easy interaction
- Significantly reduces time required to understand codebases
- Works on any Codebase

Use Cases & High level Requirements:

Use Cases:

- Upload a code repository → System analyzes structure
- Ask questions about code → AI provides explanations
- Search for functions → View dependencies and usage
- Explore relationships → Visual knowledge graph

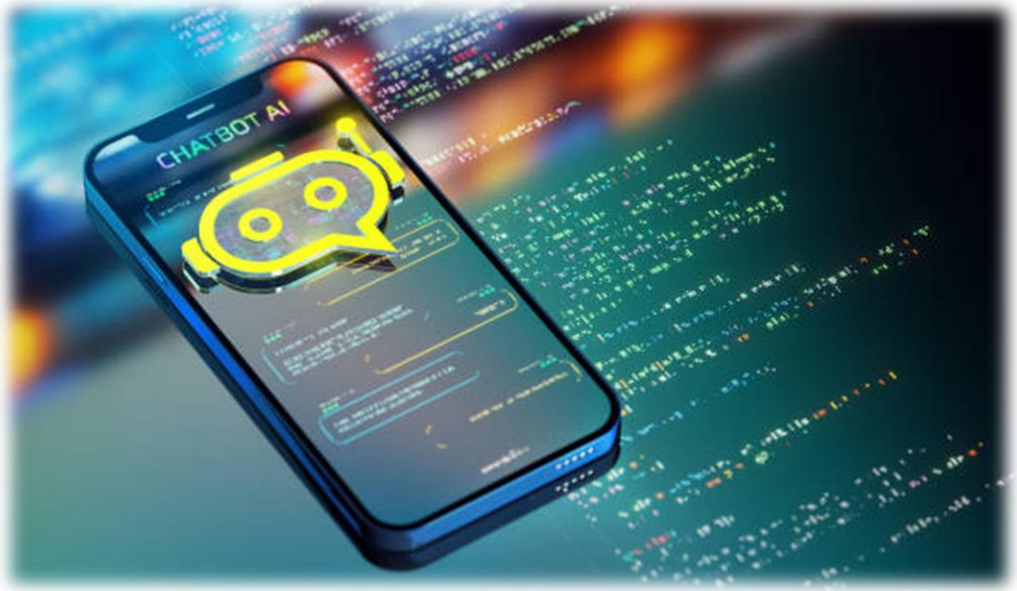

Functional Requirements:

- Code ingestion and parsing
- AI-based summarization
- Query processing system
- Relationship extraction

Use Cases & High level Requirements:

Non-Functional Requirements:

- Fast response time (< 2 seconds)
- Secure data handling
- Scalable for large repositories
- Reliable system performance

Proof of Concept (PoC) / Prototype Demo:

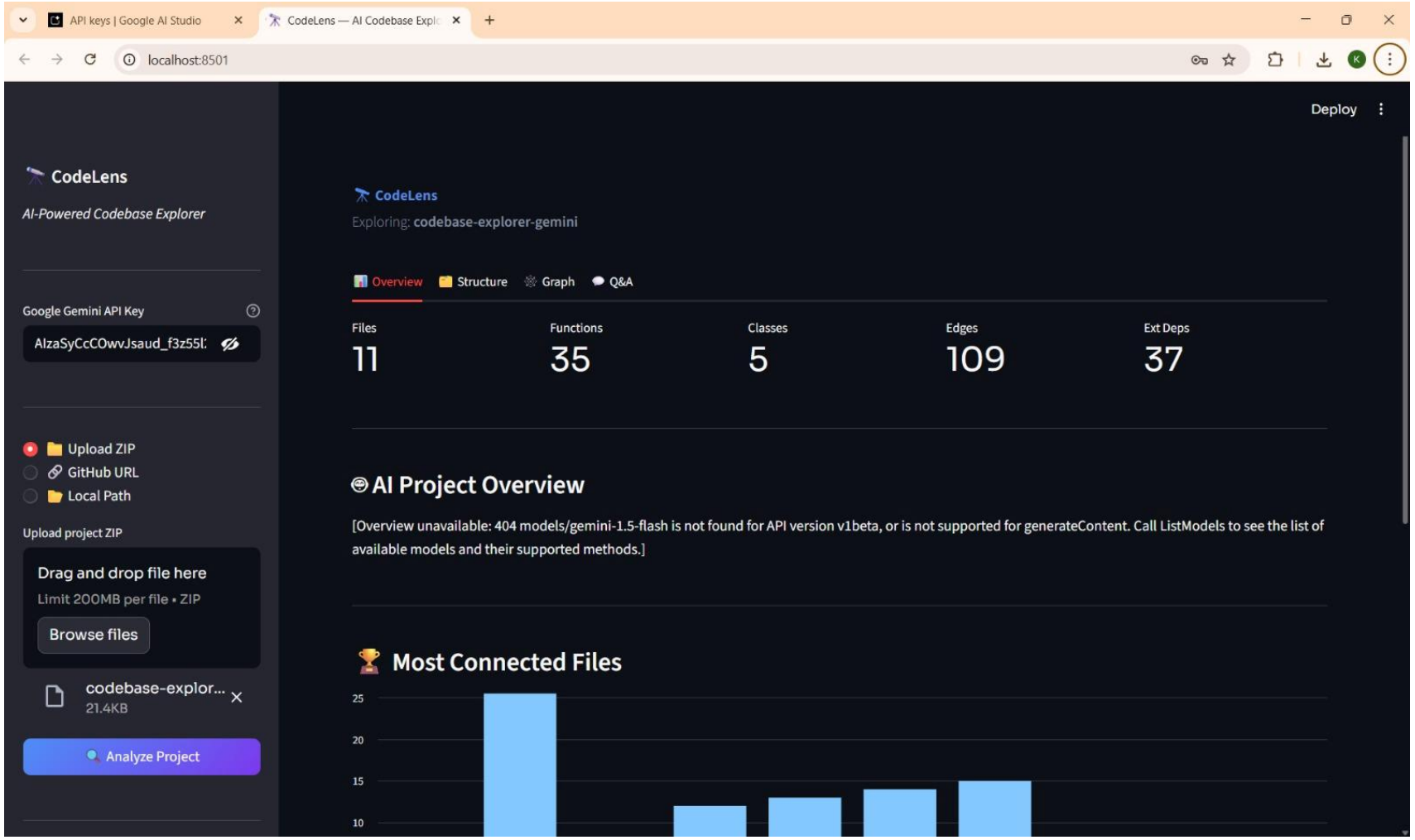

Proof of Concept (PoC) / Prototype Demo:

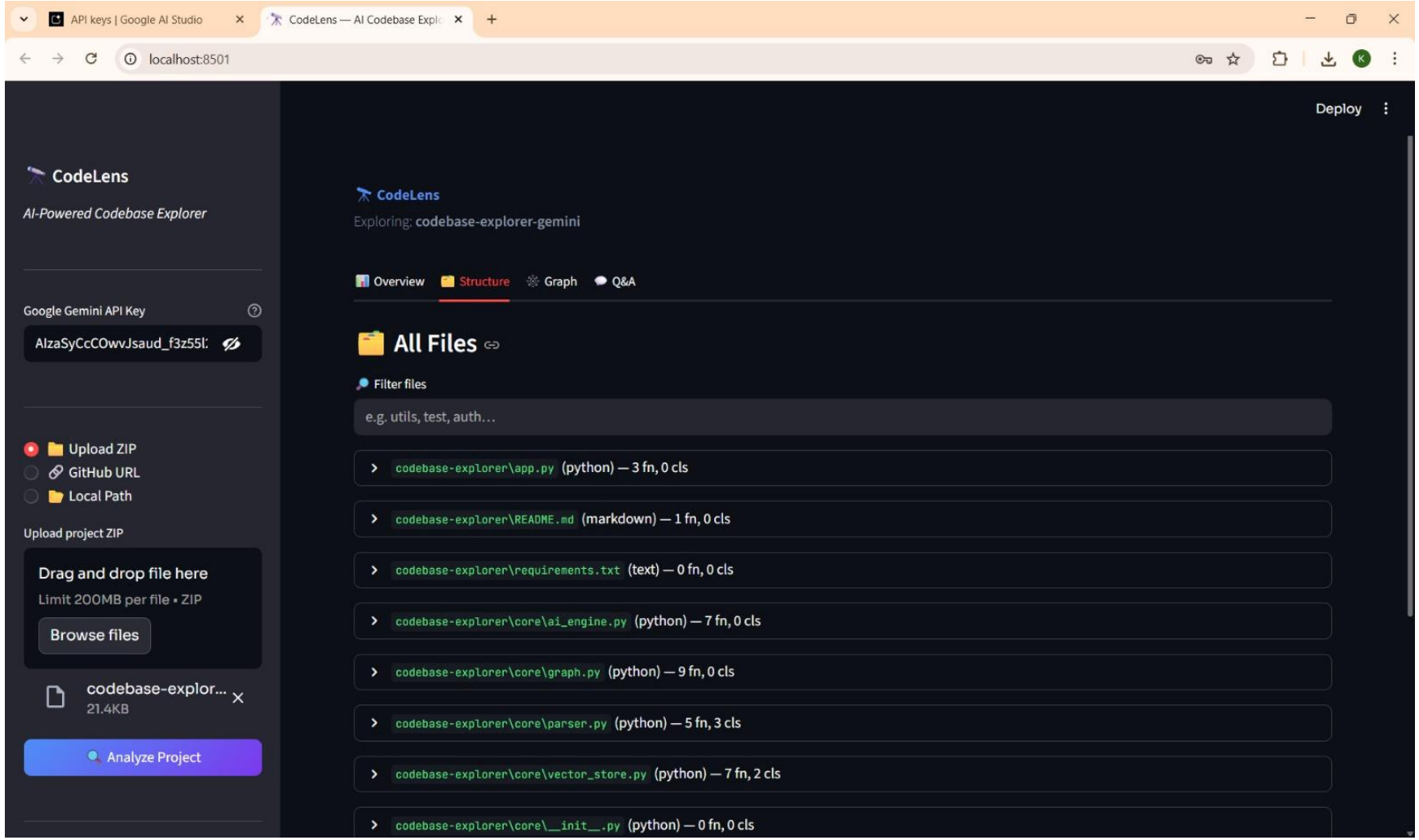

Proof of Concept (PoC) / Prototype Demo:

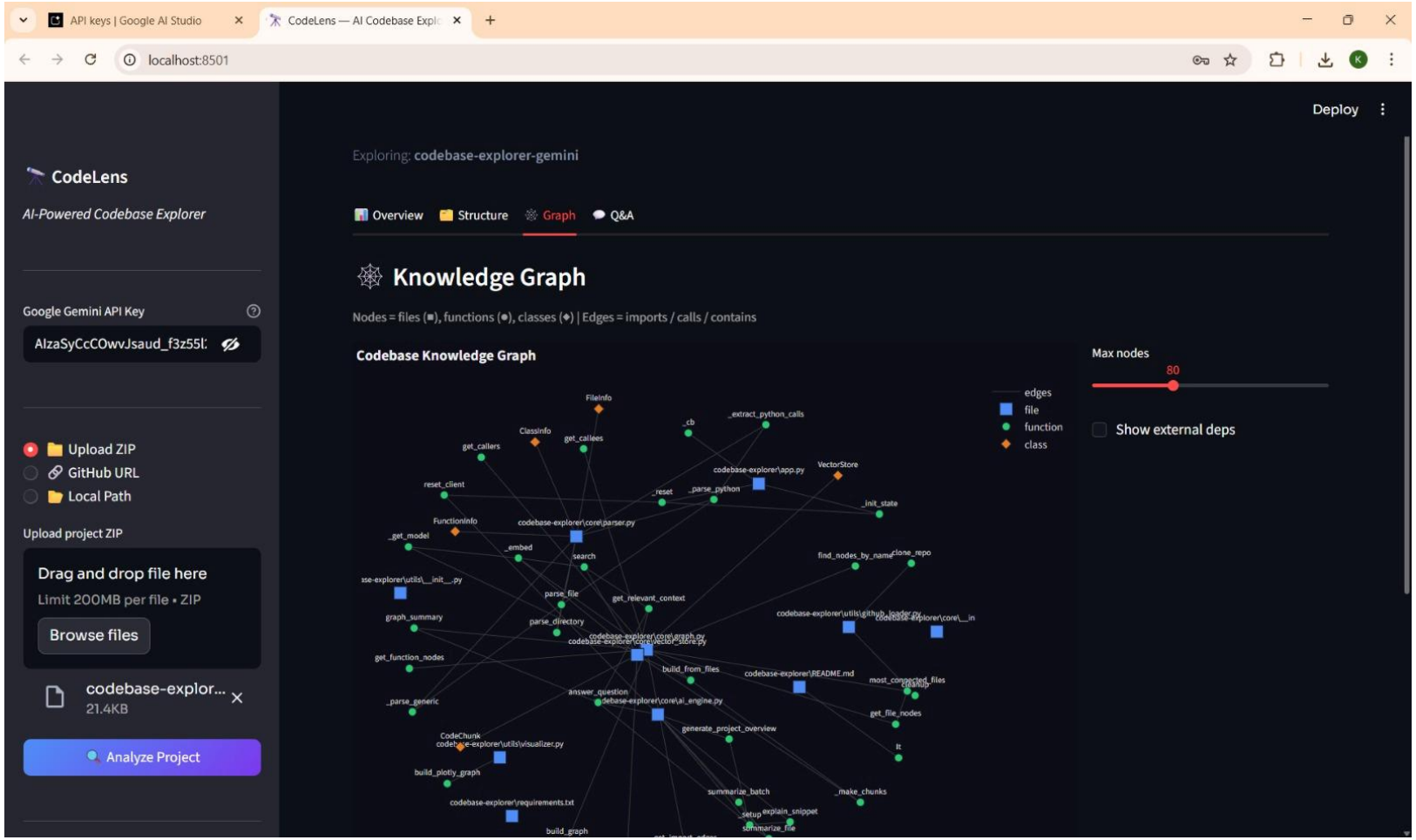

Proof of Concept (PoC) / Prototype Demo:

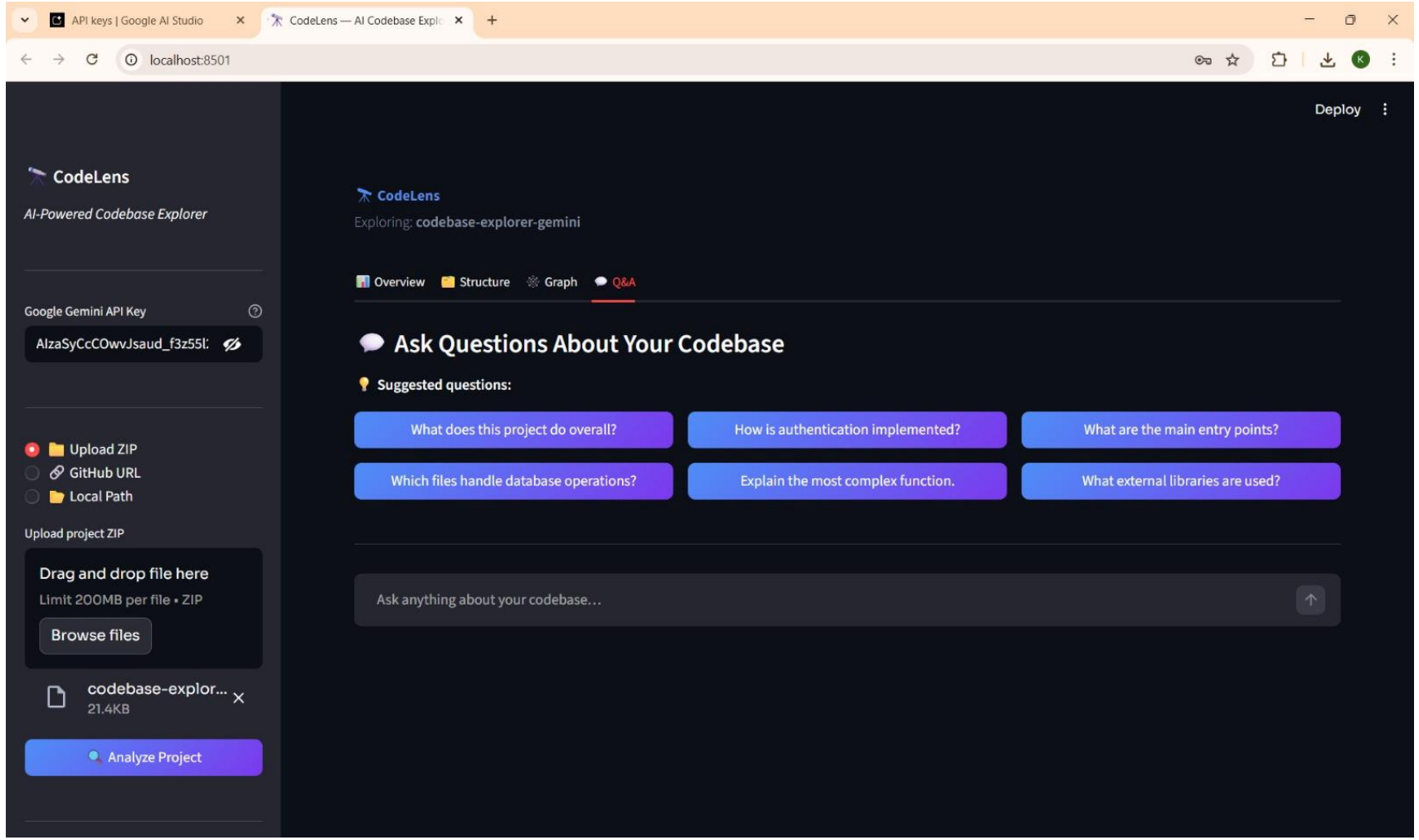

Future Scope:

- Integration with GitHub and IDEs
- Support for multiple programming languages
- Real-time collaboration features
- Enhanced visualization of knowledge graphs
- Improved AI accuracy with training