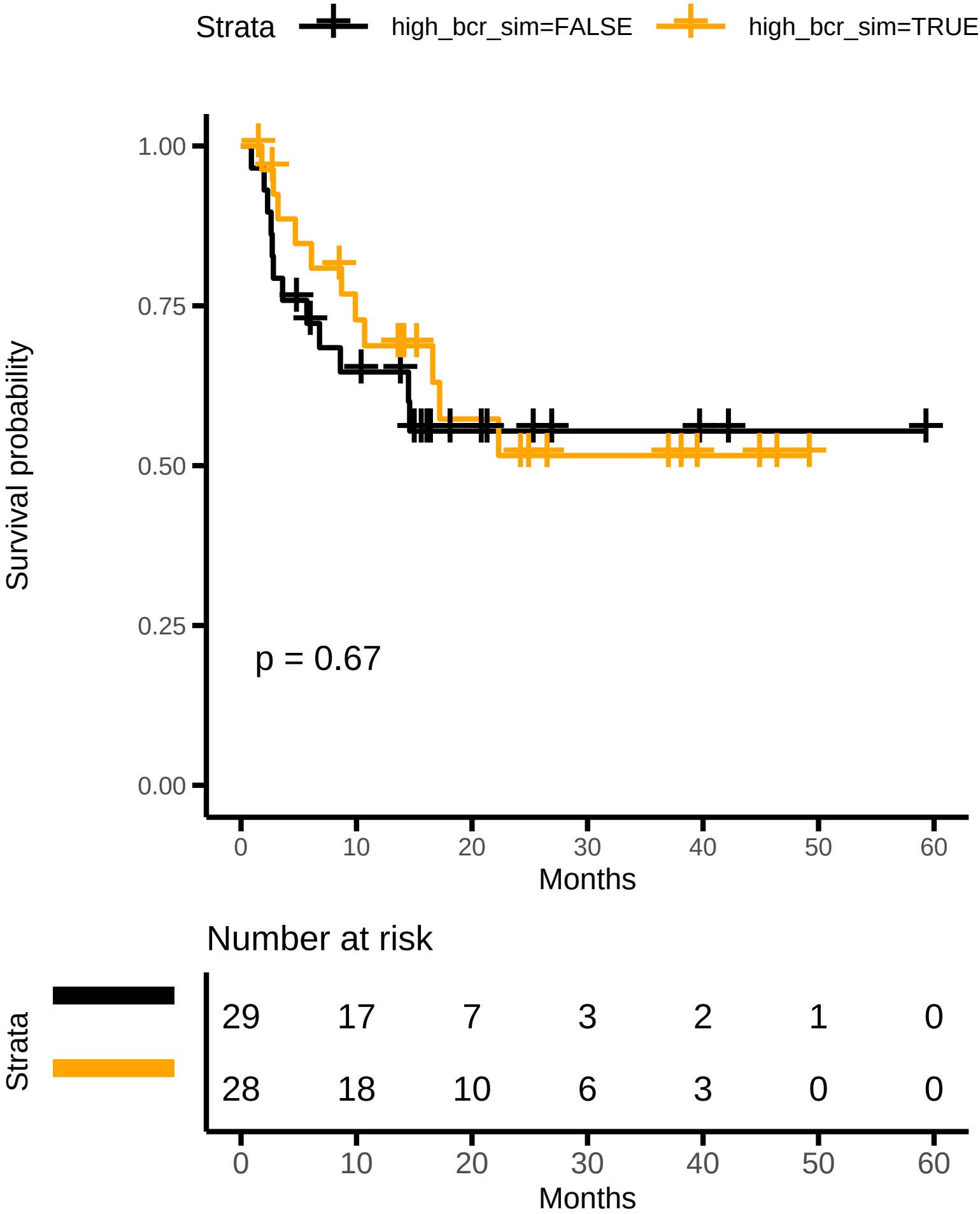
Strata
high_bcr_sim=FALSE
high_bcr_sim=TRUE
Survival probability
1.00
0.75
0.50
0.25
0.00
p = 0.67
0
10
20
30
40
50
60
Months
Number at risk
Strata
29 17 7 3 2 1 0
28 18 10 6 3 0 0
0
10
20
30
40
50
60
Months