Microsoft Azure | Search resources, services, and docs (G+/) | Copilot

Basics | Security | Address space | Tags | Review + create

Project details

Select the subscription to manage deployed resources and costs. Use resource groups like folders to organize and manage all your resources.

Subscription * Azure for Students

Resource group * CC

Create new

Previous | Next | Review + create | Give feedback

Microsoft Azure | Search resources, services, and docs (G+/) | Copilot

Basics | Security | Address space | Tags | Review + create

Azure DDoS Network Protection

Azure DDoS Network Protection is a paid service that offers enhanced DDoS mitigation capabilities via adaptive tuning, attack notification, and telemetry to protect against the impacts of a DDoS attack for all protected resources within this virtual network. Learn more.

Enable Azure DDoS Network Protection

Previous | Next | Review + create | Give feedback

Microsoft Azure | Search resources, services, and docs (G+/) | Copilot

Basics | Security | Address space | Tags | Review + create

10.0.0.0 /16

10.0.0.0 - 10.0.255.255 65,536 addresses

Subnets	IP address range	Size	NAT gateway
default	10.0.0.0 - 10.0.0.255	/24 (256 addresses)	-

Add IPv4 address space

Previous | Next | Review + create

Microsoft Azure | Search resources, services, and docs (G+/) | Copilot

Basics | Security | Address space | Tags | Review + create

Tags are name/value pairs that enable you to categorize resources and view consolidated billing by applying the same tag to multiple resources and resource groups. Learn more about tags

Note that if you create tags and then change resource settings on other tabs, your tags will be automatically updated.

Name		Value	Resource
key	:	value	All resources selected
	:		All resources selected

Previous | Next | Review + create

Microsoft Azure | Search resources, services, and docs (G+/) | Copilot

Validation passed

Basics | Security | Address space | Tags | Review + create

key	value
key	value
key	value
key	value
key	value
key	value
key	value
key	value

Previous | Next | Create | Download a template for automation

Microsoft Azure | Search resources, services, and docs (G+/) | Copilot

Home

CCVNet-1776852403184 | Overview

Deployment

Search

- Overview
- Inputs
- Outputs
- Template

Delete | Cancel | Redeploy | Download | Refresh

Your deployment is complete

Deployment name : CCVNet-1776852403184
Subscription : Azure for Students
Resource group : CCResouceGroup
Start time : 22/4/2026, 3:36:53 pm
Correlation ID : f95724c9-098c-40f8-863c-9b6bd73155fc

Deployment details

Next steps

Go to resource

Add or remove favorites by pressing Ctrl+Shift+F

Create Virtual Machine

Go to Virtual Machine options in

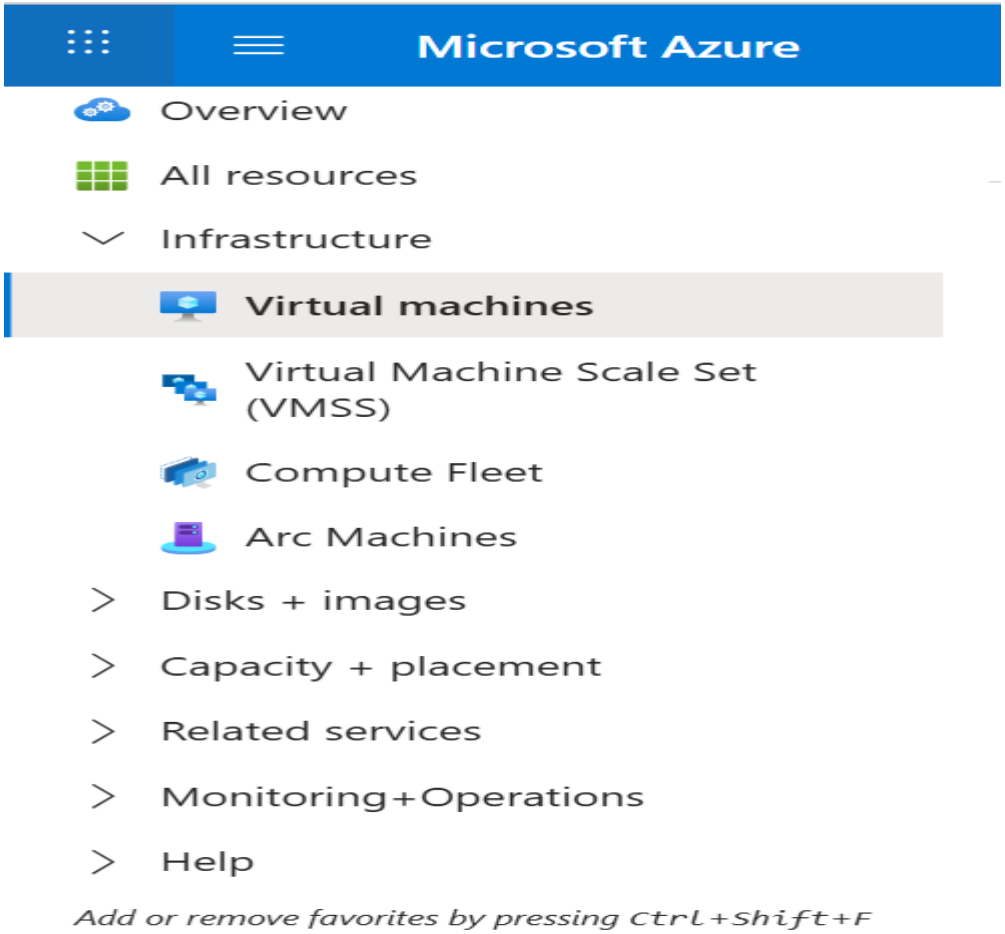

Clicl on Create

Virtual Machine

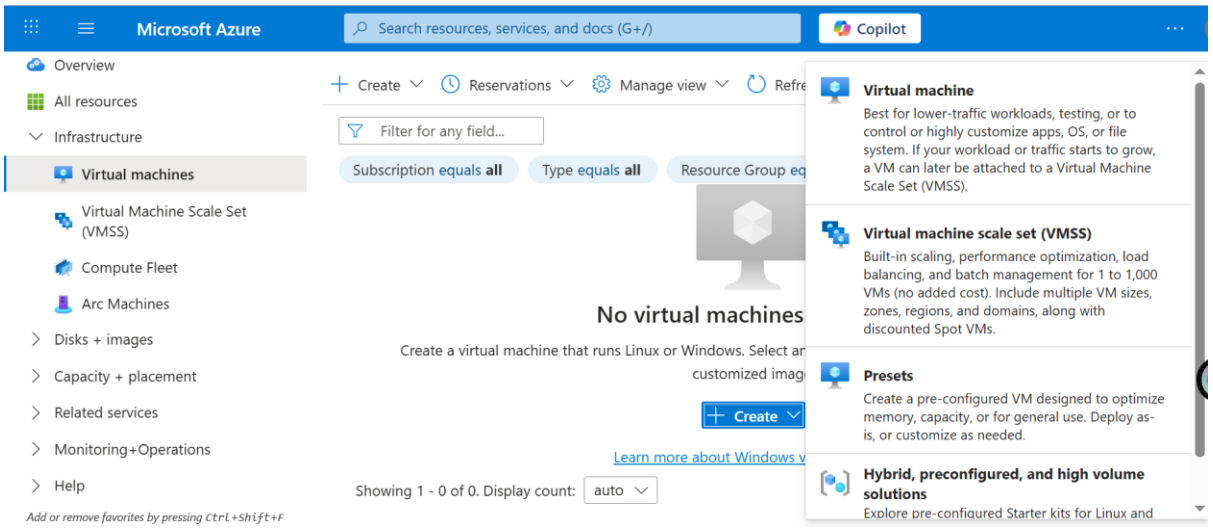

Select Your ResourceGroup

Name VM

Image Ubuntu 2024

Change Size to B1

Availability zone * Zone 1

You can now select multiple zones. Selecting multiple zones will create one VM per zone. Learn more

Security type Trusted launch virtual machines

Configure security features

Image * Ubuntu Server 24.04 LTS - x64 Gen2

See all images | Configure VM generation

VM architecture Arm64 x64

Run with Azure Spot discount

Size * Standard_D2s_v3 - 2 vcpus, 8 GiB memory ($96.36)

See all sizes | Customize cores

Keep below records the same

Microsoft Azure Search resources, services, and docs (G+/) Copilot

Authentication type SSH public key Password

Azure now automatically generates an SSH key pair for you and allows you to store it for future use. It is a fast, simple, and secure way to connect to your virtual machine.

Username * azureuser

SSH public key source Generate new key pair

SSH Key Type RSA SSH Format Ed25519 SSH Format

Ed25519 provides a fixed security level of no more than 128 bits for 256-bit key, while RSA could offer better security with keys longer than 3072 bits.

Key pair name * VM1_key

Inbound port rules

Select which virtual machine network ports are accessible from the public internet. You can specify more limited or granular

Microsoft Azure | Search resources, services, and docs (G+/) | Copilot

Key pair name * VM1_key

Inbound port rules

Select which virtual machine network ports are accessible from the public internet. You can specify more limited or granular network access on the Networking tab.

Public inbound ports * ⓘ
- None
- Allow selected ports

Select inbound ports * SSH (22)

This will allow all IP addresses to access your virtual machine. This is only recommended for testing. Use the Advanced controls in the Networking tab to create rules to limit inbound traffic to known IP addresses.

< Previous | Next : Disks > | Review + create

Do next -> again next

Microsoft Azure | Search resources, services, and docs (G+/) | Copilot

OS disk

OS disk size ⓘ Image default (30 GiB)

OS disk type * ⓘ Standard SSD (locally-redundant storage)

The selected VM size supports premium disks. We recommend Premium SSD for high IOPS workloads. Virtual machines with Premium SSD disks qualify for the 99.9% connectivity SLA.

Delete with VM ⓘ ☑

Key management ⓘ Platform-managed key

Enable Ultra Disk compatibility ⓘ ☐

Data disks for VM1

You can add and configure additional data disks for your virtual machine or attach existing disks. This VM also comes with a temporary disk.

LUN	Name	Size (GiB)	Disk type	Host caching	Delete with VM ⓘ

Just set OS disk type: Standard SSD

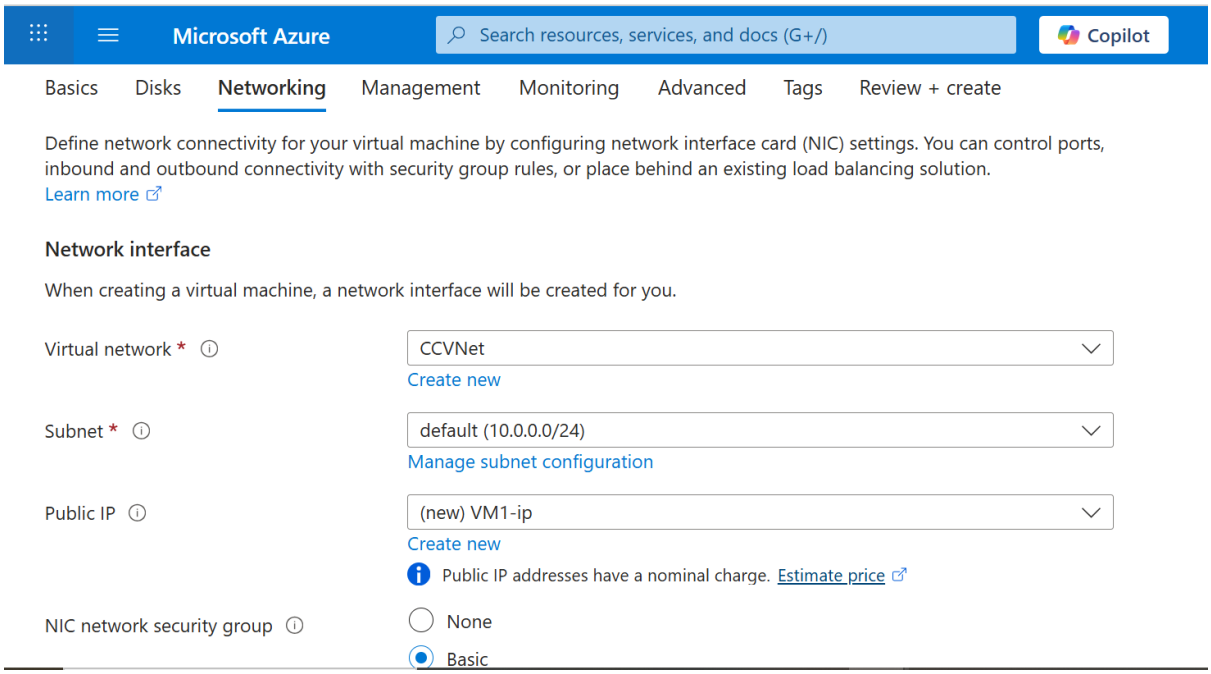

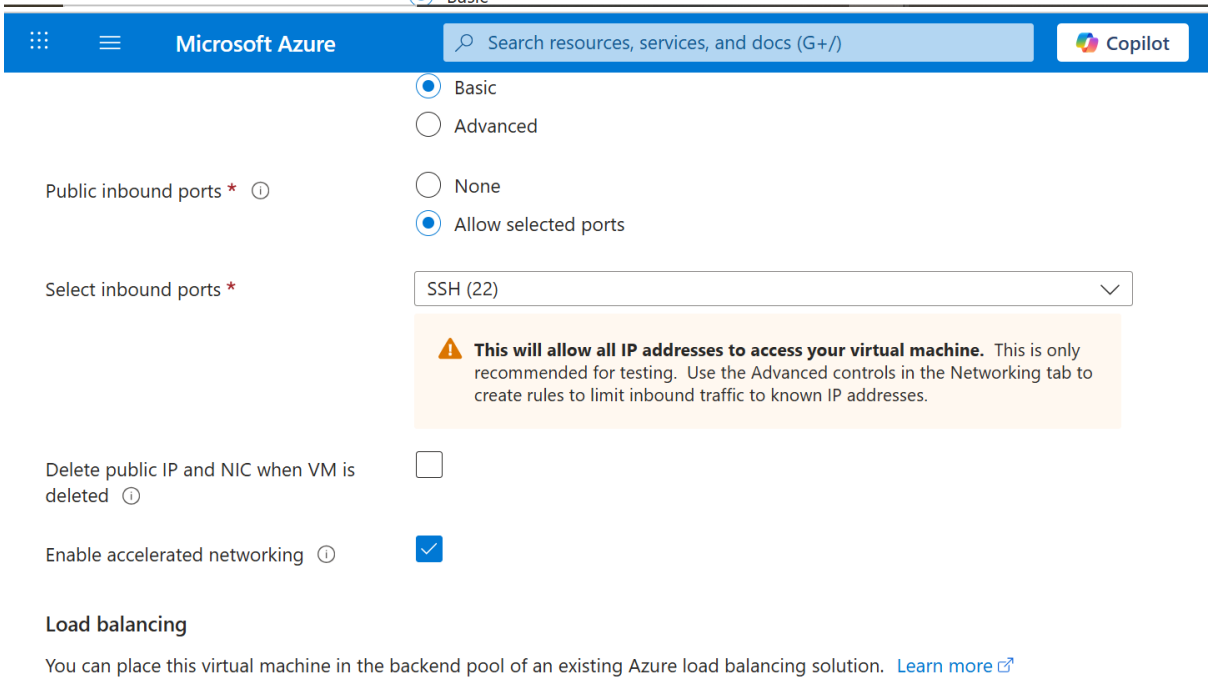

After Networking Click review+create

Download .pem file

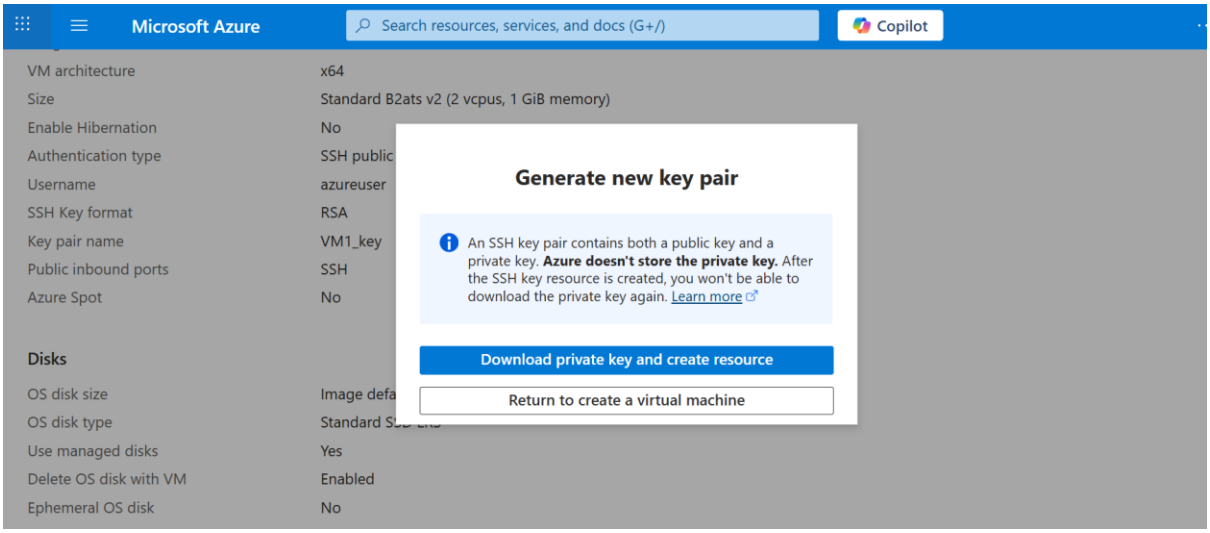

Create one more Virtual machine in same Way

1. Go to Virtual Machine

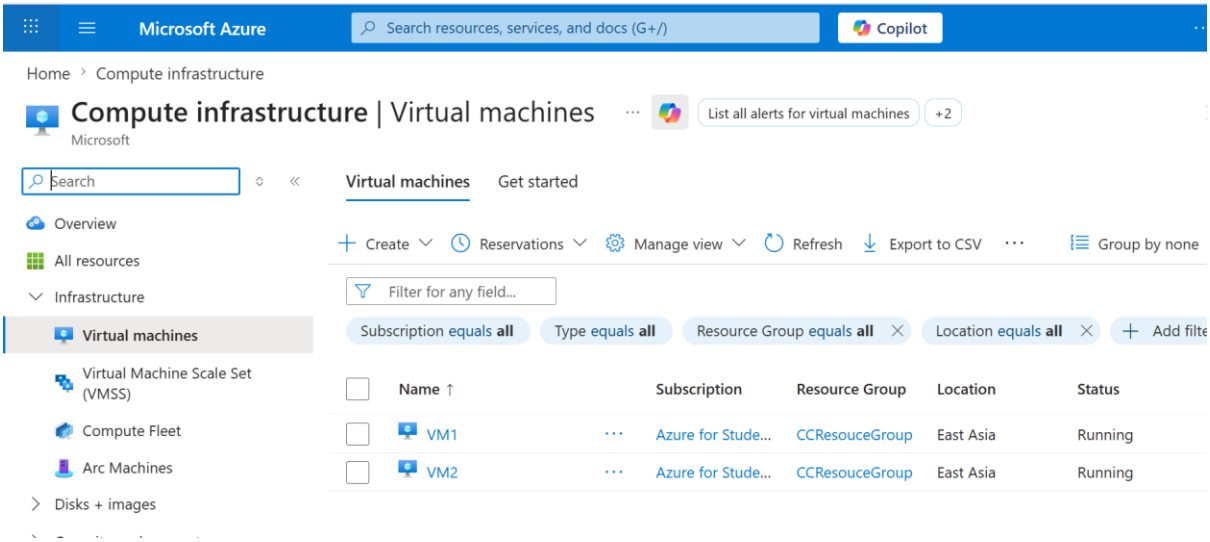

Click on VM1
Click on Connect option top left corner

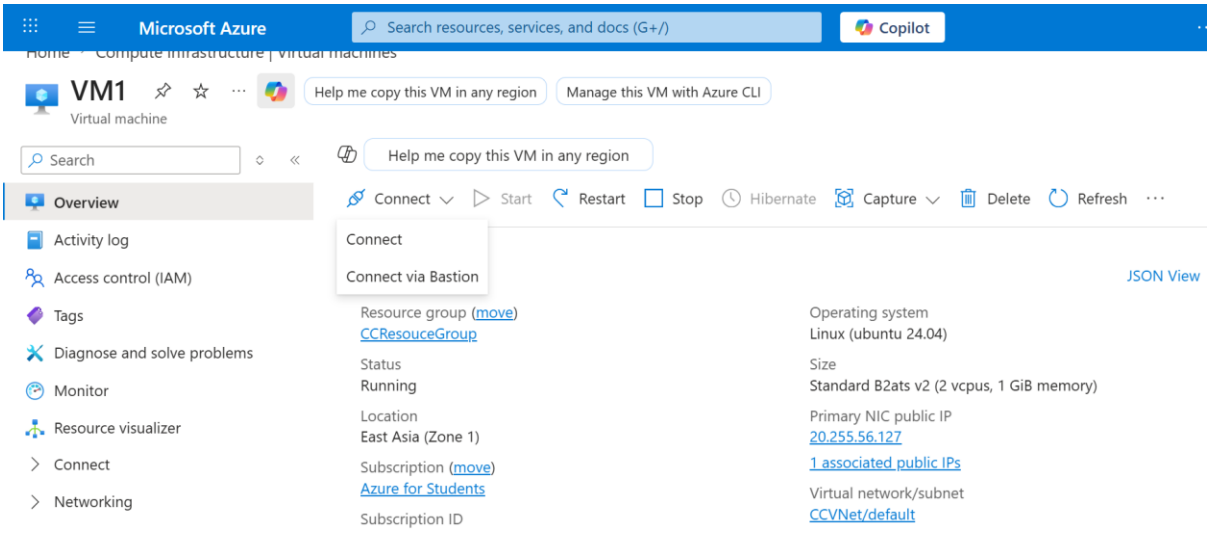

Open Command Prompt

Terminal 1

// your VM1_key.pem should be in downloads or move to the folder where they are present.

1. cd Downloads
2. scp -i VM1_key.pem VM2_key.pem azureuser@20.255.56.127:/home/azureuser/
   // here 20.255.56.127 is Public key of VM1, uploading VM2_key to VM1
3. ssh -i VM1_key.pem azureuser@20.255.56.127
   // Login to VM1
4. **Now inside ubuntu window:**
   chmod 400 VM2_key.pem //secure the key
5. echo "Hello from VM1" > test.txt // create the file
6. scp -i VM2_key.pem test.txt azureuser@10.0.0.5:/home/azureuser/
   // transfer file to VM2 using private IP of VM1

Terminal 2

1. cd downloads
2. ssh -i VM2_key.pem azureuser@10.0.0.5
3. ls
4. cat test.txt //read the file

```
C:\Users\Administrator>cd Downloads

C:\Users\Administrator\Downloads>ssh -i VM1_key.pem azureuser@20.255.56.127
The authenticity of host '20.255.56.127 (20.255.56.127)' can't be established.
ED25519 key fingerprint is SHA256:JEavzHpDMkanEPCGMQRxSWkndH7fLuDRMsbVBkIV8wA.
This key is not known by any other names.
Are you sure you want to continue connecting (yes/no/[fingerprint])? yes
Warning: Permanently added '20.255.56.127' (ED25519) to the list of known hosts.
Welcome to Ubuntu 24.04.4 LTS (GNU/Linux 6.17.0-1011-azure x86_64)

 * Documentation:  https://help.ubuntu.com
 * Management:     https://landscape.canonical.com
 * Support:        https://ubuntu.com/pro

 System information as of Wed Apr 22 11:14:08 UTC 2026

  System load:  0.08               Processes:             120
  Usage of /:   5.8% of 28.02GB    Users logged in:       0
  Memory usage: 35%                IPv4 address for eth0: 10.0.0.4
  Swap usage:   0%

Expanded Security Maintenance for Applications is not enabled.

0 updates can be applied immediately.

Enable ESM Apps to receive additional future security updates.
See https://ubuntu.com/esm or run: sudo pro status
```

```
azureuser@VM1:~$ ping 10.0.0.5
PING 10.0.0.5 (10.0.0.5) 56(84) bytes of data.
64 bytes from 10.0.0.5: icmp_seq=1 ttl=64 time=2.52 ms
64 bytes from 10.0.0.5: icmp_seq=2 ttl=64 time=0.642 ms
64 bytes from 10.0.0.5: icmp_seq=3 ttl=64 time=0.729 ms
64 bytes from 10.0.0.5: icmp_seq=4 ttl=64 time=2.34 ms
64 bytes from 10.0.0.5: icmp_seq=5 ttl=64 time=0.658 ms
64 bytes from 10.0.0.5: icmp_seq=6 ttl=64 time=0.688 ms
^C
--- 10.0.0.5 ping statistics ---
6 packets transmitted, 6 received, 0% packet loss, time 5136ms
rtt min/avg/max/mdev = 0.642/1.263/2.521/0.828 ms
azureuser@VM1:~$ echo "Hello from VM1" >test.txt
```

7. Microsoft Windows [Version 10.0.19045.6466]
8. (c) Microsoft Corporation. All rights reserved.
9.
10. C:\Users\Administrator>cd Downloads
11.
12. C:\Users\Administrator\Downloads>ssh -i VM1_key.pem azureuser@20.255.56.127
13. The authenticity of host '20.255.56.127 (20.255.56.127)' can't be established.

```
14. ED25519 key fingerprint is
    SHA256:JEavzHpDMkanEPCGMQRxSWkndH7fLuDRMsbVBkIV8wA.
15. This key is not known by any other names.
16. Are you sure you want to continue connecting (yes/no/[fingerprint])? yes
17. Warning: Permanently added '20.255.56.127' (ED25519) to the list of known hosts.
18. Welcome to Ubuntu 24.04.4 LTS (GNU/Linux 6.17.0-1011-azure x86_64)
19.
20.  * Documentation:  https://help.ubuntu.com
21.  * Management:     https://landscape.canonical.com
22.  * Support:        https://ubuntu.com/pro
23.
24.  System information as of Wed Apr 22 11:14:08 UTC 2026
25.
26.   System load:  0.08             Processes:           120
27.   Usage of /:   5.8% of 28.02GB   Users logged in:       0
28.   Memory usage: 35%              IPv4 address for eth0: 10.0.0.4
29.   Swap usage:   0%
30.
31. Expanded Security Maintenance for Applications is not enabled.
32.
33. 0 updates can be applied immediately.
34.
35. Enable ESM Apps to receive additional future security updates.
36. See https://ubuntu.com/esm or run: sudo pro status
37.
38.
39.
40. The programs included with the Ubuntu system are free software;
41. the exact distribution terms for each program are described in the
42. individual files in /usr/share/doc/*/copyright.
43.
44. Ubuntu comes with ABSOLUTELY NO WARRANTY, to the extent permitted by
45. applicable law.
46.
47. To run a command as administrator (user "root"), use "sudo <command>".
48. See "man sudo_root" for details.
49.
50. azureuser@VM1:~$ ping 10.0.0.5
51. PING 10.0.0.5 (10.0.0.5) 56(84) bytes of data.
52. 64 bytes from 10.0.0.5: icmp_seq=1 ttl=64 time=2.52 ms
53. 64 bytes from 10.0.0.5: icmp_seq=2 ttl=64 time=0.642 ms
54. 64 bytes from 10.0.0.5: icmp_seq=3 ttl=64 time=0.729 ms
55. 64 bytes from 10.0.0.5: icmp_seq=4 ttl=64 time=2.34 ms
56. 64 bytes from 10.0.0.5: icmp_seq=5 ttl=64 time=0.658 ms
57. 64 bytes from 10.0.0.5: icmp_seq=6 ttl=64 time=0.688 ms
58. ^C
59. --- 10.0.0.5 ping statistics ---
60. 6 packets transmitted, 6 received, 0% packet loss, time 5136ms
```

```
rtt min/avg/max/mdev = 0.642/1.263/2.521/0.828 ms
azureuser@VM1:~$ echo "Hello from VM1" >test.txt
azureuser@VM1:~$ scp test.txt azureuser@10.0.0.5:/home/azureuser/
The authenticity of host '10.0.0.5 (10.0.0.5)' can't be established.
ED25519 key fingerprint is
SHA256:dE4x5nFIZMg6CXyKcM5m1qUhIG7t4LranPJspzb2BxM.
This key is not known by any other names.
Are you sure you want to continue connecting (yes/no/[fingerprint])? yes
Warning: Permanently added '10.0.0.5' (ED25519) to the list of known hosts.
azureuser@10.0.0.5: Permission denied (publickey).
scp: Connection closed
azureuser@VM1:~$ ls
test.txt
azureuser@VM1:~$ cd..
cd..: command not found
azureuser@VM1:~$ ls
VM1_key.pem  test.txt
azureuser@VM1:~$ scp test.txt azureuser@10.0.0.5:/home/azureuser/
azureuser@10.0.0.5: Permission denied (publickey).
scp: Connection closed
azureuser@VM1:~$ chmod 400 VM1_key.pem
azureuser@VM1:~$ scp -i VM1_Key.pem test.txt azureuser@10.0.0.5:/home/azureuser/
Warning: Identity file VM1_Key.pem not accessible: No such file or directory.
azureuser@10.0.0.5: Permission denied (publickey).
scp: Connection closed
azureuser@VM1:~$ scp -i VM1_key.pem test.txt azureuser@10.0.0.5:/home/azureuser/
azureuser@10.0.0.5: Permission denied (publickey).
scp: Connection closed
azureuser@VM1:~$ scp -i VM1_key.pem test.txt azureuser@10.0.0.5:~/
azureuser@10.0.0.5: Permission denied (publickey).
scp: Connection closed
azureuser@VM1:~$ scp -i VM1_key.pem test.txt azureuser@57.158.24.49:~/
The authenticity of host '57.158.24.49 (57.158.24.49)' can't be established.
ED25519 key fingerprint is
SHA256:dE4x5nFIZMg6CXyKcM5m1qUhIG7t4LranPJspzb2BxM.
This host key is known by the following other names/addresses:
    ~/.ssh/known_hosts:1: [hashed name]
Are you sure you want to continue connecting (yes/no/[fingerprint])? yes
Warning: Permanently added '57.158.24.49' (ED25519) to the list of known hosts.
azureuser@57.158.24.49: Permission denied (publickey).
scp: Connection closed
azureuser@VM1:~$ client_loop: send disconnect: Connection reset

C:\Users\Administrator\Downloads>scp -i VM1_key.pem VM2_key.pem
azureuser@20.255.56.127:/home/azureuser/
VM2_key.pem                                   100% 2498    27.1KB/s
00:00

```

```
C:\Users\Administrator\Downloads>ssh -i VM1_key.pem azureuser@20.255.56.127
Welcome to Ubuntu 24.04.4 LTS (GNU/Linux 6.17.0-1011-azure x86_64)

 * Documentation:  https://help.ubuntu.com
 * Management:     https://landscape.canonical.com
 * Support:        https://ubuntu.com/pro

 System information as of Wed Apr 22 15:19:48 UTC 2026

  System load:  0.0               Processes:             117
  Usage of /:   5.9% of 28.02GB   Users logged in:       0
  Memory usage: 35%               IPv4 address for eth0: 10.0.0.4
  Swap usage:   0%

 * Strictly confined Kubernetes makes edge and IoT secure. Learn how MicroK8s
   just raised the bar for easy, resilient and secure K8s cluster deployment.

   https://ubuntu.com/engage/secure-kubernetes-at-the-edge

Expanded Security Maintenance for Applications is not enabled.

0 updates can be applied immediately.

Enable ESM Apps to receive additional future security updates.
See https://ubuntu.com/esm or run: sudo pro status


Last login: Wed Apr 22 11:14:09 2026 from 42.108.227.184
To run a command as administrator (user "root"), use "sudo <command>".
See "man sudo_root" for details.

azureuser@VM1:~$ chmod 400 VM2_key.pem
azureuser@VM1:~$ scp -i VM2_key.pem test.txt azureuser@10.0.0.5:/home/azureuser/
test.txt
```

new terminal

```
C:\Users\Administrator>cd Downloads


C:\Users\Administrator\Downloads>ssh -i VM2_key.pem azureuser@57.158.24.49

The authenticity of host '57.158.24.49 (57.158.24.49)' can't be established.

ED25519 key fingerprint is SHA256:dE4x5nFIZMg6CXyKcM5m1qUhIG7t4LranPJspzb2BxM.
```

```
This key is not known by any other names.
Are you sure you want to continue connecting (yes/no/[fingerprint])? yes
Warning: Permanently added '57.158.24.49' (ED25519) to the list of known hosts.
Welcome to Ubuntu 24.04.4 LTS (GNU/Linux 6.17.0-1011-azure x86_64)

 * Documentation:  https://help.ubuntu.com
 * Management:     https://landscape.canonical.com
 * Support:        https://ubuntu.com/pro

 System information as of Wed Apr 22 15:23:04 UTC 2026

  System load:  0.0               Processes:           121
  Usage of /:   5.9% of 28.02GB   Users logged in:       0
  Memory usage: 35%               IPv4 address for eth0: 10.0.0.5
  Swap usage:   0%


Expanded Security Maintenance for Applications is not enabled.

0 updates can be applied immediately.

Enable ESM Apps to receive additional future security updates.
See https://ubuntu.com/esm or run: sudo pro status


To run a command as administrator (user "root"), use "sudo <command>".
See "man sudo_root" for details.

azureuser@VM2:~$ ls
test.txt
azureuser@VM2:~$
```