GENERAL NOTES

1. DESIGN LOADS ARE ALL DEAD LOADS PLUS:

   A) FOOTINGS ARE BASED ON A SOIL BEARING CAPACITY OF = 2000 PSF

   B) MAIN LEVEL FLOOR LIVE LOAD = 40 PSF

   C) UPPER FLOOR LIVE LOAD = 40 PSF
   EXCEPT BEDROOMS = 30 PSF

   D) CEILING JOISTS UNDER ATTICS W/ LESS THEN 6'-0" CLEAR HEIGHT = 10 PSF

   E) CEILING JOISTS UNDER ATTIC W/ OVER 6'-0" CLEAR HEIGHT BUT W/O PERMANENT STAIR = 20 PSF

   G) ROOF LIVE LOAD (COMP. SHINGLES) = 20 PSF

   H) SNOW LOAD WHERE APPLICABLE = 10 PSF

   I) WIND SPEED IS 115 MPH

2. DIMENSIONS ON FOUNDATION PLANS ARE FROM FACE OF MASONRY, UNLESS NOTED OTHERWISE

3. DIMENSIONS FROM 1st FLOOR TO TOP OF GARAGE FLOOR SLAB MAY VARY ACCORDING TO FIELD GRADE CONDITIONS, UNLESS NOTED OTHERWISE

4. DETAILS TAKE PRECEDENCE OVER PLANS AND ELEVATIONS. LARGER SCALED DRAWINGS TAKE PRECEDENCE OVER SMALLER SCALED DRAWINGS

5. WATER AND MOISTURE PROTECTION

   A) ALL FLASHING TO MEET THE REQUIREMENTS OF R703.4 OF THE 2024 NCRC

   B) ALL BUILDING EXTERIOR SURFACE PENETRATIONS WITH POTENTIAL EXPOSURE TO WEATHER SHALL BE FLASHED AND/OR CAULKED AS PER CODE AND/OR INDUSTRY RECOGNIZED PROPER CONSTRUCTION TECHNIQUES

   C) ALL FLASHING SHALL BE TURNED OUT AT LOWER EDGE TO DIRECT WATER OUT OF STRUCTURE

   D) ALL FLASHING SHALL BE COPPER, ALUMINUM OR PVC UNLESS NOTED OTHERWISE. ALUMINUM FLASHING SHALL NOT BE USED IN CONTACT WITH CEMENTITIOUS MATERIAL, EXCEPT AT COUNTER FLASHING, AND SHALL NOT BE USED IN DECK CONSTRUCTION

   E) IF ANY TYPE OF LAP SIDING OTHER THAN VINYL IS USED, PROVIDE A SEALED WATERPROOF BARRIER BEHIND ANY VERTICAL OR SILL TRIM WITH BARRIER TURNED OUT AT FIRST SIDING COURSE BELOW TRIM

   F) IN ANY TYPE OF LAP SIDING OTHER THAN VINYL IS USED, WRAP ALL CORNERS W/ A SEALED WATERPROOF BARRIER EXTENDING 12" HORIZONTALLY BEYOND VERTICAL JOINTS AND TURNED OUT OVER CLADDING OR FLASHING AT BOTTOM OF JOINT

6. WINDOW AND DOORS

   A) WINDOW SIZES SHOWN ARE NOMINAL FRAME SIZES UNLESS NOTED OR SPECIFIED OTHERWISE AND MAY VARY SLIGHTLY ACCORDING TO MANUFACTURER

   B) CONTRACTOR SHALL BE RESPONSIBLE FOR SELECTING WINDOWS THAT MEET EGRESS AND TEMPERED GLASS REQUIREMENTS

   C) ALL FRENCH DOORS, SLIDING GLASS DOORS AND SHOWER ENCLOSURES SHALL BE TEMPERED

   D) IF ANY PART OF THE CLEAR OPENING OF THE OPERABLE PORTION OF A WINDOW IS LOCATED MORE THAN 72 INCHES ABOVE THE EXTERIOR GRADE, THEN THE LOWEST PART OF THE CLEAR OPENING MUST BE AT LEAST 24 INCHES ABOVE THE FLOOR OR THE ROOM IN WHICH IT IS LOCATED OR BE EQUIPPED WITH A WINDOW FALL PREVENTION DEVICE MEETING ASTM F 2090

7. GARAGE SEPARATION

   A) STRUCTURES SUPPORTING FLOOR/CEILING ASSEMBLIES USED FOR SEPARATION REQUIRE NOT LESS THAN 1/2" GYPSUM BOARD OR EQUAL, PER SECTION R 302.6 (ALL WALLS) CEILING BETWEEN GARAGE AND ALL HABITABLE ROOMS ABOVE GARAGE SHALL BE NOT LESS THAN 5/8" TYPE "X" GYPSUM BOARD AT CEILING AND NOT LESS THAN 1/2" GYPSUM BOARD ON WALLS

   B) DOORS FROM HOUSE TO GARAGE SHALL BE 1-3/8 INCH THICK SOLID WOOD OR 20-MIN. RATED

8. GUARDRAIL OPENING LIMITATIONS AND STEPS WITH OPEN RISERS

   A) REQUIRED GUARDRAILS (MIN. HEIGHT 36") ON OPEN SIDES OF STAIRWAYS, RAISED FLOOR AREAS, BALCONIES AND PORCHES SHALL HAVE INTERMEDIATE RAILS OR ORNAMENTAL CLOSURES WHICH DO NOT ALLOW PASSAGE OF AN OBJECT 4" OR MORE IN DIAMETER. HORIZONTAL SPACING BETWEEN THE VERTICAL MEMBERS IN REQUIRED GUARDRAILS SHALL NOT ALLOW PASSAGE OF AN OBJECT 4" OR MORE IN DIAMETER

   EXCEPTION: THE TRIANGULAR OPENINGS FORMED BY THE RISER, TREAD AND BOTTOM RAIL OF A GUARD AT THE OPEN SIDE OF A STAIRWAY MAY BE OF SUCH A SIZE THAT A 6" SPHERE CAN NOT PASS THROUGH

   B) STEPS WITH OPEN RISERS SHALL HAVE AN OPENING BETWEEN TREADS THAT DOES NOT ALLOW A 4" DIAMETER SPHERE TO PASS THRU

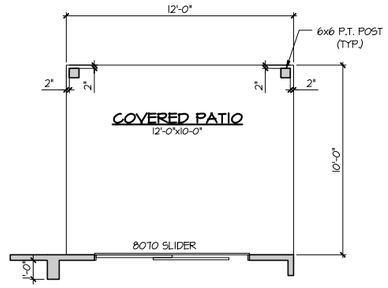

OPT. COVERED PATIO

SCALE: 1/8" = 1'-0"

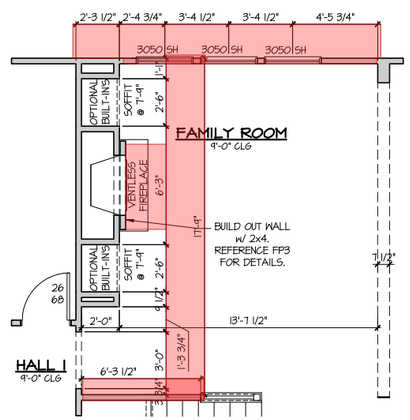

OPT. INTERIOR FIREPLACE

SCALE: 1/8" = 1'-0"

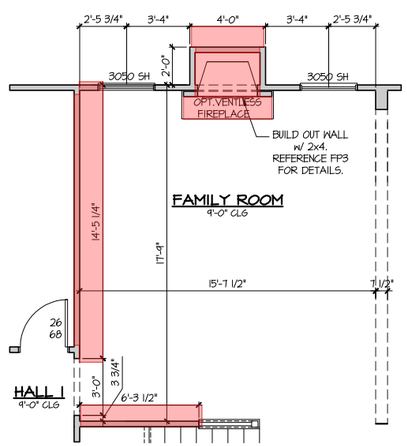

OPT. EXTERIOR FIREPLACE

SCALE: 1/8" = 1'-0"

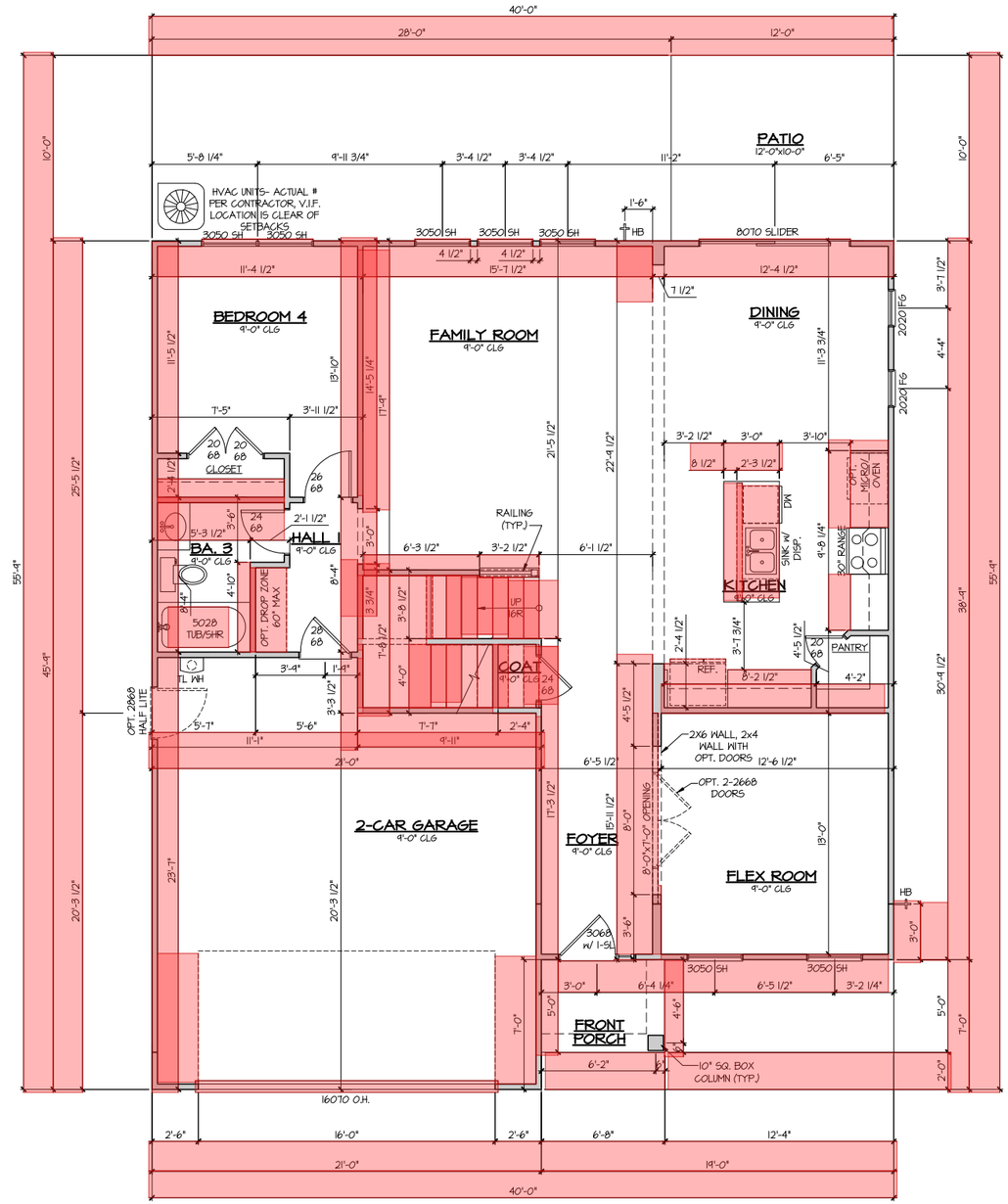

FIRST FLOOR PLAN

SCALE: 1/8" = 1'-0"

8008 Corporate Center Drive,
Suite 300
Charlotte, NC 28226
704-319-5000

EMPIRE

352 WINDSOR

AA

FOR CONSTRUCTION

Date: 06-05-25

Drawn by: RBG

REVISIONS

06-05-25 RBG

Sheet No.

2.0

AA