ArchiveInABox®

Record Information

Item: Merrill Historical Society => Merrill Research => Directories => 1896 => 1893+City+Directory+%281%29.pdf

ArchiveInABox®

Item Information

Item: Merrill Historical Society => Merrill Research => Directories => 1896 => 1893+City+Directory+%281%29.pdf =>

1893+City+Directory+%281%29.pdf Page 1

Item: Merrill Historical Society => Merrill Research => Directories => 1896 => 1893+City+Directory+%281%29.pdf =>

1893+C

1893

FIRST NATIONAL BANK.

CAPITAL, $60,000
SURPLUS, $12,000

F. P. HIXON, President
L. N. ANSON, Vice-President
J. W. LADD, Cashier

DIRECTORS.

L. N. ANSON,
LEANDER CHOATE,
L. N. COTTER,
THOS. DALY,
F. P. HIXON,
R. G. KINGSLEY,
J. W. LADD,
A. H. STANGE,
JEL. THIELMAN.

F. P. HIXON, Pres. THOS. DALY, Sec. and Treas.

T. B. SCOTT LUMBER CO.

Manufacturers and Wholesalers.

MERRILL, WIS.

D. M. PHINNEY,

Heineman Block,

INSURANCE.

REAL ESTATE. LOANS.

A. H. STANGE,

OFFICE AND MILLS, FOOT PROSPECT ST., W. MERRILL.

LUMBER, LATH, SHINGLES

PICKETS AND MOULDINGS.

MANUFACTURER OF

SASH, DOORS AND BLINDS

Plinth and Corner Blocks, Newel Posts, Columns, Brackets, Beads, Balusters, etc.

ArchiveInABox®

Item Information

Item: Merrill Historical Society => Merrill Research => Directories => 1896 => 1893+City+Directory+%281%29.pdf =>

1893+City+Directory+%281%29.pdf Page 2

Item: Merrill Historical Society => Merrill Research => Directories => 1896 => 1893+City+Directory+%281%29.pdf =>

1893+C

1893

MERRILL
HISTORICAL
SOCIETY

L. W. Fletcher

CENTRALLY
LOCATED.

ELECTRIC CAR
ALL PARTS (

Charlie Bjorklun
307 Cottage S
January 9 1964

THE

Lincoln Hou

ROSSMAN BROS.,

(SUCCESSORS TO JOHN ROSSMA

COR. MAIN AND MILL ST

THE CUISINE IS UNEQUA

PROMPT ATTENTION.

RATES, $2.00 PER DA

BUS TO ALL
TRAINS.

BAGGA
TO AL

ArchiveInABox®

Item Information

Item: Merrill Historical Society => Merrill Research => Directories => 1896 => 1893+City+Directory+%281%29.pdf =>

1893+City+Directory+%281%29.pdf Page 3

Item: Merrill Historical Society => Merrill Research => Directories => 1896 => 1893+City+Directory+%281%29.pdf =>

1893+C

L 94 - 7 - 1

1893

MERRILL HISTORICAL SOCIETY

Merrill City Directory - 1893

E. A. FOSTER, Pres. A. P. LOVEJOY, Vice Pres.
F. C. RIEMERS, Sec'y. H. H. FOSTER, Treas. and Supt.

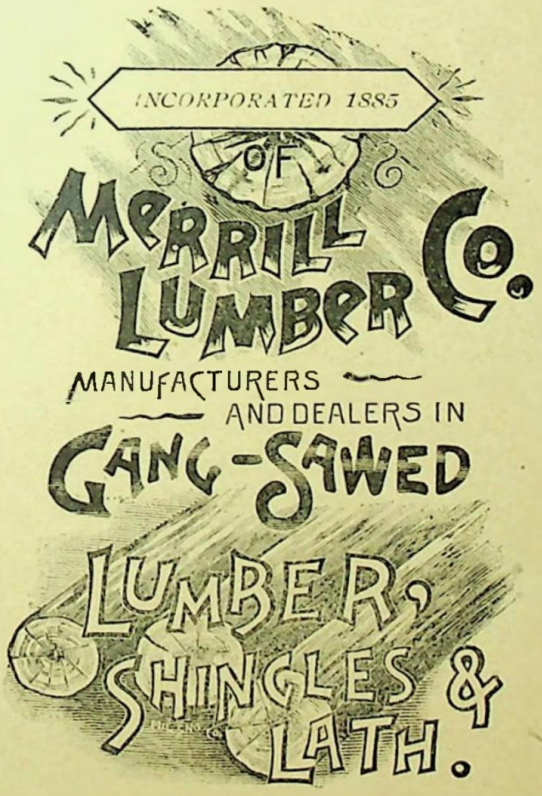

OFFICE AND MILLS,
FOSTER AND DIVISION STS., SIXTH WARD,
MERRILL—WISCONSIN.

ArchiveInABox®

Item Information

Item: Merrill Historical Society => Merrill Research => Directories => 1896 => 1893+City+Directory+%281%29.pdf =>

1893+City+Directory+%281%29.pdf Page 4

Item:Merrill Historical Society => Merrill Research => Directories => 1896 => 1893+City+Directory+%281%29.pdf => 1893+C

ILLINOIS & WISCONSIN LUMBER CO.

MANUFACTURERS AND DEALERS IN

Lumber, Lath and Shingles,

OFFICE AND MILLS,
WEST MAIN AND VALLEY STS.
MERRILL, WIS.

W. W. SCHULTZ, Pres., Chicago, Ill.
C. B. FLINN, Treas., Chicago, Ill.
C. H. WERDEN, Sec'y, Merrill, Wis.

CHICAGO OFFICE,
416 THE ROOKERY,
COR. ADAMS & LA SALLE STS.

1893

ArchiveInABox®

Item Information

Item: Merrill Historical Society => Merrill Research => Directories => 1896 => 1893+City+Directory+%281%29.pdf =>

1893+City+Directory+%281%29.pdf Page 5

Item: Merrill Historical Society => Merrill Research => Directories => 1896 => 1893+City+Directory+%281%29.pdf =>

1893+C

1893

ALEX STEWART, Pres., Wausau, Wis.
G. W. MITCHELL, Vice-Pres., Milwaukee, Wis.
G. STANLEY MITCHELL, Sec'y, Milwaukee, Wis.
B. J. LAMBERT, Treas., Merrill, Wis.

W. G. COLLAR, General Mngr.

Lumber, Lath, Shingles,

OFFICE AND MILLS:

GRAND AVE. & WISCONSIN RIVER.

ArchiveInABox®

Item Information

Item: Merrill Historical Society => Merrill Research => Directories => 1896 => 1893+City+Directory+%281%29.pdf =>

1893+City+Directory+%281%29.pdf Page 6

Item: Merrill Historical Society => Merrill Research => Directories => 1896 => 1893+City+Directory+%281%29.pdf =>

1893+C

1893

J. G. ANGELBECK,

—DEALER IN—

Dry Goods, Notions & Gents' Furnishing Goods.

A FULL STOCK OF BOOTS, SHOES, HATS AND CAPS.

COR. FOSTER & W. MAIN STS., - SIXTH WARD.

GEO. ROTHLISBERG,

904 W. Main, Sixth Ward,

—DEALER IN—

Fancy AND Staple Groceries,

CONFECTIONERY, SEEDS, FLOUR AND FEED.

J. E. HAZELTON. D. RAEDER.

HAZELTON & RAEDER,

202 S. Foster Street, Sixth Ward.

CARPENTERS, CONTRACTORS AND BUILDERS.

ESTIMATES FURNISHED.

"North Star" House—— 200-202 S. Foster St., Sixth Ward.

MERRILL.

GEO. W. ANDERSON, Prop.

RATES—Transient, $1.00 per Day. $3.50 per Week.

Fine Wines, Liquors & Cigars

FARMERS' HOME IN CONNECTION.

REIMERS & HARVEY,

—NO. 802 W. MAIN,—

THE . . . 6th WARD GROCERS.

STAPLE AND FANCY GROCERIES,

FLOUR AND FEED, OILS, ETC.

ArchiveInABox®

Item Information

Item: Merrill Historical Society => Merrill Research => Directories => 1896 => 1893+City+Directory+%281%29.pdf =>

1893+City+Directory+%281%29.pdf Page 7

Item: Merrill Historical Society => Merrill Research => Directories => 1896 => 1893+City+Directory+%281%29.pdf =>

1893+C

1893

G. F. KOEHLER,

Wagonmaker, General Blacksmith and Repairer,

8 CENTRE AVENUE, S.

WORK PROMPTLY EXECUTED.

HORSE : AND : OX : SHOEING : A : SPECIALTY.

DIXON & RORK,

VETERINARY SURGEONS.

SPECIAL ATTENTION GIVEN TO CASTRATION AND DENTISTRY.

WILL TREAT ALL DISEASES OF DOMESTIC ANIMALS.

OFFICE ON CENTRE AVENUE, - SOUTH OF MAIN STREET.

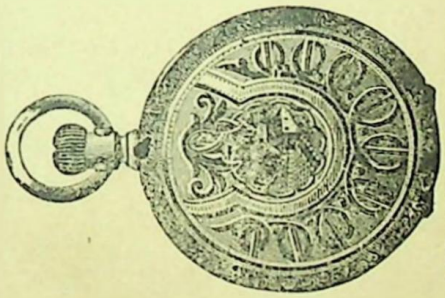

ALBERT WEHINGER

923 E. Main St.,

WATCHES, CLOCKS,

Jewelry & Silverware.

REPAIRING

At Reasonable Prices.

All Work Warranted.

Opp. First National Bank.

PETER GOTHIA,

—DEALER IN—

New AND Second Hand Furniture,

STOVES AND HOUSEHOLD GOODS,

201 Second Street, - - - - - MERRILL.

JOHN BRANDT.

910 State Street, - Fourth Ward,

MARKET GARDENER.

All kinds of Fresh Vegetables Delivered Daily to all Parts of the

kery.

AIN STREET.

ArchiveInABox®

Item Information

Item: Merrill Historical Society => Merrill Research => Directories => 1896 => 1893+City+Directory+%281%29.pdf =>

1893+City+Directory+%281%29.pdf Page 8

Item: Merrill Historical Society => Merrill Research => Directories => 1896 => 1893+City+Directory+%281%29.pdf =>

1893+C

1893

WILSON & LICKEL,

315 West Main Street,

—DEALERS IN—

STAPLE and FANCY

∴ GROCERIES ∴

China. Glass. Crockery. Lamps.

Flour, Feed, Hay and Grain.

HANNEMAN & RUNGE,

— DEALERS IN —

Dry Goods, Boots & Shoes

Staple and Fancy Groceries, Flour, Feed, China, Etc., Etc.

1319 E. Main Street, ... MERRILL.

John Rodenbush & Son.

207 E. SECOND ST.

DEALERS IN

Staple and Fancy Groceries,

∴ FLOUR, FEED, ETC. ∴

ZIPP BROS.,

OPPOSITE THE CITY HALL,

DEALERS IN

STAPLE AND FANCY GROCERIES,

FLOUR, FEED, ETC.

ArchiveInABox®

Item Information

Item: Merrill Historical Society => Merrill Research => Directories => 1896 => 1893+City+Directory+%281%29.pdf =>

1893+City+Directory+%281%29.pdf Page 9

Item:Merrill Historical Society => Merrill Research => Directories => 1896 => 1893+City+Directory+%281%29.pdf =>

1893+C

1893

F. M. MONTGOMERY,

— DEALER IN —

Hardware, Stoves, Cutlery, Bar Iron and

PAINTS.

Agent for Aetna Powder. Lumbermen's Supplies a Specialty

FARMING IMPLEMENTS. 311 W. MAIN ST.

MARTINSON & SUNNE,

212 GRAND AVE.

Scandinavian Booksellers

AND DEALERS IN

CONFECTIONERY, FRUITS, CIGARS, ETC.

JANESVILLE ALE HOUSE,

N. B. ROBINSON & CO., Props.

16 E. Milwaukee Street, - JANESVILLE, WIS.

Bottles of the Celebrated Janesville Ale and Porter; and Dealer . . . . in Wines, Liquors, Etc. . . . .

—SEND FOR PRICE LIST.—

IVER J. C. SOLBERG,

. . . MANUFACTURER OF . . .

Ladies' and Gentlemen's Boots and Shoes.

MEN'S READY MADE SHOES. . . . . .
SHOE PACS MADE TO ORDER AND KEPT IN STOCK. WEST MERRILL.

E. F. ZASTROW,

—DEALER IN—

Groceries, Provisions, China and Crockery.

FLOUR AND FEED.

Farm and Garden Seeds. : : 305 WEST MAIN STREET.

ArchiveInABox®

Item Information

Item: Merrill Historical Society => Merrill Research => Directories => 1896 => 1893+City+Directory+%281%29.pdf =>

1893+City+Directory+%281%29.pdf Page 10

Item:Merrill Historical Society => Merrill Research => Directories => 1896 => 1893+City+Directory+%281%29.pdf =>

1893+C

1893

H. R. ALLEN.

Insurance, Real Estate, Loans & Pension Attorney,

NOTARY PUBLIC.

308 W. MAIN.

Represents the American Steamship Line.

L. C. DEIERLEIN,

Shop: 1310 River Cor. Stuyvesant Sts.

House, Sign, Carriage and Ornamental Painter.

+ + +

ESTIMATES FURNISHED AND ALL WORK GUARANTEED.

ERICK JACOBSON,

--- PROPRIETOR OF THE ---

West Side Temperance Billiard Hall,

107 Grand Ave next Prairie River Bridge

LUNCHES, CIGARS, ETC.

BOARDING HOUSE,

Terms, $3.50 Per Week. 111 Pine St., 6th Ward.

East Side City Bakery and Ice Cream Parlor

FIRST STREET,

GEO. M. BOLTZ, Prop.

BREAD, CAKES, PIES, CONFECTIONERY, FRUITS,
. . . . . CIGARS AND TOBACCO.

LARSON & KUNKEL,

WAGONMAKERS,
BLACKSMITHS
AND HORSESHOERS,

No. 11 S. PARK STREET.

ArchiveInABox®

Item Information

Item: Merrill Historical Society => Merrill Research => Directories => 1896 => 1893+City+Directory+%281%29.pdf =>

1893+City+Directory+%281%29.pdf Page 11

Item: Merrill Historical Society => Merrill Research => Directories => 1896 => 1893+City+Directory+%281%29.pdf =>

1893+C

1893

BERARD'S OPERA HOUSE

904-906 MAIN STREET.

SEATING CAPACITY ABOUT 1,000.

P. E. BERARD, Proprietor.

Recently Remodelled. Suitable for Balls, Parties, Entertainments, Etc.

AVIS!

Aux Etrangers et Autres!

Quand vons etez dans notre Ville donnous nous la plasir de votre patronage. Nous avons tout le temps un assortement grande des Vins, Liquers et Segars.

Cota & Willett. *Au dessus l' Opera House.*

AUGUST KAMKE,

—PROPRIETOR OF—

New Farmers' Home.

GOOD BARN IN CONNECTION.

1201 Main Street, - - Merrill, Wis.

DEALER IN

Wines & Liquors

ALSO A

FULL LINE OF

Foreign and Domestic Cigars

THE Q. P.

CHARLES GORMAN, Prop.

Berard's New Block, Grand Avenue.

A CHOICE STOCK OF WINES, LIQUORS AND CIGARS.

LUNCH AT ALL HOURS.

HYMAN BROS.

—PROPRIETORS OF THE—

Palace Liquor House,

902 MAIN STREET,

Importers of Clear Havana Cigars and Meerschaum Goods.

ArchiveInABox®

Item Information

Item: Merrill Historical Society => Merrill Research => Directories => 1896 => 1893+City+Directory+%281%29.pdf =>

1893+City+Directory+%281%29.pdf Page 12

Item: Merrill Historical Society => Merrill Research => Directories => 1896 => 1893+City+Directory+%281%29.pdf =>

1893+C

1893

CHARLES E. LANGE,
No. 311 Grand Ave., - W. Merrill.
FINE WINES, LIQUORS, CIGARS AND TOBACCO
ALWAYS ON HAND.
Geo. Ruder Brewing Co's Lager Beer on Draft.

MIKE SHAPE,
FINE STOCK FOREIGN AND DOMESTIC
WINES, LIQUORS AND CIGARS.
FREE LUNCH AT ALL HOURS.
316 W. MAIN.

F. E. FOUBARE,
A CHOICE LINE OF
FOREIGN AND DOMESTIC
WINES, LIQUORS AND CIGARS.
. . . HEADQUARTERS FOR KNIGHTS OF LABOR. . . .
113 Grand Ave., - - W Merrill.

J. P. GERHARD,
PROPRIETOR
HUB BILLIARD HALL
AND RESTAURANT.
1123 EAST MAIN. HOT LUNCH AT ALL HOURS.

ROBERT JOHNSON.
DEALER IN
Fine Wines, Liquors AND Cigars.
307 GRAND AVE., - W. MERRILL.

ArchiveInABox®

Item Information

Item: Merrill Historical Society => Merrill Research => Directories => 1896 => 1893+City+Directory+%281%29.pdf =>

1893+City+Directory+%281%29.pdf Page 13

Item: Merrill Historical Society => Merrill Research => Directories => 1896 => 1893+City+Directory+%281%29.pdf =>

1893+C

1893

M. L. POIRIER,

DEALER IN

Pure Wines and Liquors,

—) ALE AND PORTER. (—

Fine Imported and Domestic Cigars, etc.

No. 1000 MAIN STREET.

H. S. LARSON,

DEALER IN

Domestic and Imported Wines, Liquors and Brandies

FINE CIGARS A SPECIALTY.

308 Second Street, opposite Depot.

TERMS: Meals 25 Cents. Per Day, $1.00. By the Week, $4.00.

Electric Street Cars to the Door.

Hermann · Borchardt,

BOARDING HOUSE

1401-1403 E. Main Street.

OLE SKATTEBO

DEALER IN

Wines · Liquors · Cigars

ETC., ETC.

HOT OR COLD LUNCH AT ALL HOURS.

312 E. Second St., opp. Depot.

I. M. POCKRASSOW & CO.,

PROPRIETORS OF THE Kentucky Liquor Store

WHOLESALE AND RETAIL DEALERS IN

CHOICE WINES, LIQUORS AND CIGARS,

Old Crow, O. F. C. Bourbon, Guckenheimer and Jos. S. Finches Golden Wedding Rye.

No. 1027 Main Street.

ArchiveInABox®

Item Information

Item: Merrill Historical Society => Merrill Research => Directories => 1896 => 1893+City+Directory+%281%29.pdf =>

1893+City+Directory+%281%29.pdf Page 14

Item: Merrill Historical Society => Merrill Research => Directories => 1896 => 1893+City+Directory+%281%29.pdf =>

1893+C

1893

JULIUS THIELMAN,

Wholesale and Retail Dealer in

FRESH, SALT AND SMOKED

MEATS.

MARKETS IN MERRILL AND TOMAHAWK, WIS.

JAS. A. BARRETT,

—PROPRIETOR OF—

City Meat Market

AND DEALER IN ALL KINDS OF

FRESH AND SALT MEATS

Dried Beef, Ham, Sausages, Lard, Eggs, Butter and Vegetables.

300 W. MAIN.

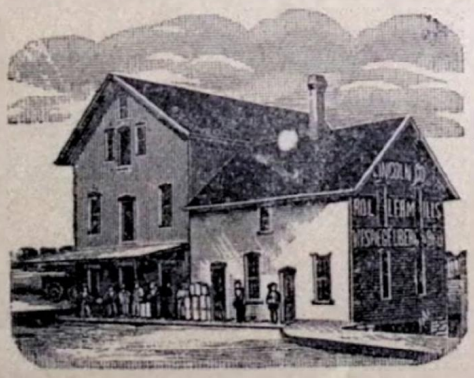

Patronize Home Industries

BY GETTING YOUR

FLOUR, FEED, GRAIN, SALT, HAY, ETC. . . . . .

FROM THE

Lincoln County Roller Mill.

W. F. SPIEGELBERG & BRO., Props.

GRAIN & SENSENBRENNER

—PROPRIETORS OF THE—

Sixth Ward Star Meat Market,

—AND DEALERS IN—

Fresh and Salt Meats.

Poultry in Season.

104 S. FOSTER ST., MERRILL.

WM. BUHLER,

—PROPRIETOR OF—

W. Side Meat Market

AND DEALER IN ALL KINDS OF

Fresh Meats, Salt Pork, Dried Beef, Ham, Lard, Sausages, Eggs, Butter and Vegetables,

216 GRAND AVENUE.

ArchiveInABox®

Item Information

Item: Merrill Historical Society => Merrill Research => Directories => 1896 => 1893+City+Directory+%281%29.pdf =>

1893+City+Directory+%281%29.pdf Page 15

Item: Merrill Historical Society => Merrill Research => Directories => 1896 => 1893+City+Directory+%281%29.pdf =>

1893+C

1893

MERRILL CITY DIRECTORY

1893.

WITH A COMPENDIOUS STREET DIRECTORY AND MAP

W. F. CURT

PUBLISHER.

PRICE FOUR DOLLAR

BY SUBSCRIPTIO

NO PAGES MISSING BETWEEN 14 AND THIS PAGE

Entered according to Act of Congress, in the Office of the Librarian at Washington, D. C., by W. F. Curtis.

MILWAUKEE, WIS.:

STANDARD PRINTING CO., PRINTERS.

1893.

ArchiveInABox®

Item Information

Item: Merrill Historical Society => Merrill Research => Directories => 1896 => 1893+City+Directory+%281%29.pdf =>

1893+City+Directory+%281%29.pdf Page 16

Item: Merrill Historical Society => Merrill Research => Directories => 1896 => 1893+City+Directory+%281%29.pdf =>

1893+C

1893

MERRILL CITY DIRECTORY

1893.

WITH A COMPENDIOUS STREET DIRECTORY AND MAP

W. F. CURTIS,

PUBLISHER.

PRICE FOUR DOLLARS,

BY SUBSCRIPTION ONLY.

Entered according to Act of Congress, in the Office of the Librarian at Washington, D. C., by W. F. Curtis.

MILWAUKEE, WIS.:

STANDARD PRINTING CO., PRINTERS.

1893.

ArchiveInABox®

Item Information

Item: Merrill Historical Society => Merrill Research => Directories => 1896 => 1893+City+Directory+%281%29.pdf =>

1893+City+Directory+%281%29.pdf Page 17

Item: Merrill Historical Society => Merrill Research => Directories => 1896 => 1893+City+Directory+%281%29.pdf =>

1893+C

1893

INTRODUCTORY.

In presenting the first volume of your City Directory, we beg to call your attention to the objects for which it is issued. It is not intended as a means for gratifying inquisitiveness, but to find people you may wish to see or write to, what their calling or business is. If it should be a firm, then the partners of said firm—also to tell you the names and locations of all business and professional men, manufacturing institutions etc.

To keep as a record the names of the streets, public buildings etc., at the same time giving a reliable census of the population.

The number of names contained in this Directory is 3411.

The population by actual count is 8230.

There are 17 incorporated institutions, with a capital of $1,740,000.

The number of men employed is over 1700.

Among the desired improvements, are better railroad facilities, more school houses and signs on the street corners, then enforce the proper numbering of the houses, —these are needed as the city is growing rapidly.

Thanking our patrons for their support, by whose liberality alone this Directory is issued. We remain

Respectfully,

W. F. Curtis.

ArchiveInABox®

Item Information

Item: Merrill Historical Society => Merrill Research => Directories => 1896 => 1893+City+Directory+%281%29.pdf =>

1893+City+Directory+%281%29.pdf Page 18

Item: Merrill Historical Society => Merrill Research => Directories => 1896 => 1893+City+Directory+%281%29.pdf =>

1893+C

1893

TABLE OF CONTENTS.

Banks....35
Board of Health....31
Churches....38
City Government....31
County Government....34
Fire Department....32
General Directory....49
Incorporated Companies....36
Justices of the Peace....175
Military Organizations....40
Miscellaneous Societies....40
Newspapers....37
Police Department....32
Post office Department....34
Public Buildings, Blocks, etc....48
Public School Department....33
Secret and Benevolent Societies....39
Street Directory....43

ArchiveInABox®

Item Information

Item: Merrill Historical Society => Merrill Research => Directories => 1896 => 1893+City+Directory+%281%29.pdf =>

1893+City+Directory+%281%29.pdf Page 19

Item: Merrill Historical Society => Merrill Research => Directories => 1896 => 1893+City+Directory+%281%29.pdf =>

1893+C

1893

INDEX TO ADVERTISEMENTS.

	PAGE.
Allen H. R	10
Anderson G. W	6
Anglebeck J. C	6
Barrett T. A	14
Berard P. E	11
Boltz G	10
Borchhardt H	13
Brandt John	7
Browning C. B	60
Buhler Wm	14
Champayne Lumber Co	5
Christy J. K	65
Christy Thos	Top lines.
Cota & Willett	11
Crain & Sensenbrenner	14
Deierlein L. C	10
Dixon & Rork	7
Dunn E. A	73
Foubare F. E	'12
First National Bank	Front cover.
Flanner J	177
Flett & Porter	175
Gerhard J. C	12
Goodyear Rubber Co	180
Gorman Chas	11
Gothia Peter	7
Groenke C. F	Top lines.
Hanneman & Runge	8
Harper Robert & Sons	Top lines.
Hazelton & Raeder	6
Hetzel H. C	175
Hyman Bros	11
Illinois & Wisconsin Lumber Co	4
Jacobson Erick	10
Johnson Robert	12

ArchiveInABox®

Item Information

Item: Merrill Historical Society => Merrill Research => Directories => 1896 => 1893+City+Directory+%281%29.pdf =>

1893+City+Directory+%281%29.pdf Page 20

Item: Merrill Historical Society => Merrill Research => Directories => 1896 => 1893+City+Directory+%281%29.pdf =>

Kamke August..... 11
Koehler A. F..... 7
La Count Dr.....178
Lange Charles E..... 12
Larson H. S..... 13
Larson & Kunkel..... 10
McNeal Dr. F. H.....178
Martinson & Sunne..... 9
Mathews T. J.....175
Merrill Iron Works.....Top lines.
Merrill Lumber Co..... 3
Montgomery F. McV..... 9
O'Rourk M. D. L.....125
Ormsby Mantel Co.....183
Phinney D. M.....Front cover.
Pietsch (Otto) Dye Works.....Gold back.
Pockrassow I. M. & Co. 13
Poirier M. L..... 13
Reimers & Harvey..... 6
Reinhardt Dr. D. B.....178
Rice Machinery Co.....Top lines.
Rodenbush John & Son, ... 8
Rossman Bros..... 2
Rothlisberg Geo 6
Ruder Brewing Co.....Inside back cover.
Scott Lumber Co., The T. B.....Front cover.
Shape Mike..... 12
Skattebo Ole..... 13
Solberg Iver P. C..... 9
Spiegelberg F. W. & Bro..... 14
Sprinkmann F.....167
Stange A. H.....Front cover.
Swain & Tate Co..... 33
Thielman Jul..... 14
Walsh Dr. C. C.....178
Wehinger Al 7
Wiles J. E.....178
Willard V. R.....175
Wilson & Lickel 8
Wittman Dr. A. R 178
Wright Lumber Co., the H. W.....Back cover.
Zastrow E. F..... 9
Zipp Bros..... 8

ArchiveInABox®

Item Information

Item: Merrill Historical Society => Merrill Research => Directories => 1896 => 1893+City+Directory+%281%29.pdf =>

1893+City+Directory+%281%29.pdf Page 21

Item: Merrill Historical Society => Merrill Research => Directories => 1896 => 1893+City+Directory+%281%29.pdf =>

1893+C

1893

W. F. CURTIS'
Merrill Directory,
1893.

Miscellaneous Directory.

CITY GOVERNMENT.

City Incorporated 1883.
Elections, First Tuesday in April.
Council Meetings, Second Monday in each Month.
City Hall, Junction of E. First and E. Second.

OFFICERS.

Mayor.....C. H. Badeau
Clerk.....S. M. Hoyt
Treasurer.....Jas. E. Leary
City Attorney.....T. J. Mathews
Chief of Police.....Ed. Button
City Engineer.....A. C. Jaquith
Assessor.....Geo. Christenson
Health Officer.....Dr. J. Faerber
Chief of Fire Department.....Richard King
Justices of Peace.....A. G. Christianson, J. E. Hoffman
Constables, E. A. Byrnes, Albert Hibbard, Thos. D. Rodden.

ArchiveInABox®

Item Information

Item: Merrill Historical Society => Merrill Research => Directories => 1896 => 1893+City+Directory+%281%29.pdf =>

1893+City+Directory+%281%29.pdf Page 22

Item: Merrill Historical Society => Merrill Research => Directories => 1896 => 1893+City+Directory+%281%29.pdf =>

1893+C

1893

POLICE.

Ed. Button (Chief), Ole O. Johnson,
Robert Eunson, Thos. D. Rodden,
Albert Hibbard.

ALDERMEN.

First Ward—Aug. Lueck, H. R. Fehland.
Second Ward—Geo. A. Foster, J. R. Babcock.
Third Ward—M. McCarthy, G. F. Koehler.
Fourth Ward—Otto Weiland, W. A. Hadley.
Fifth Ward—G. C. Lickel, F. M. Gibson.
Sixth Ward—J. P. Young, Erick Jacobson.
Seventh Ward—H. S. Larson, Frank LePage.
H. R. Fehland, President.

STANDING COMMITTEES FOR THE YEAR 1893.

Finance—H. R. Fehland, Geo. A. Foster, G. C. Lickel.
Claim—J. R. Babcock, G. F. Koehler, F. M. Gibson.
Judiciary—Geo. A. Foster, G. F. Koehler, H. R. Fehland.
School—J. R. Babcock, G. C. Lickel, H. R. Fehland.
Police—Erick Jacobson, W. A. Hadley, H. S. Larson.
Fire Department—G. C. Lickel, Erick Jacobson, M. McCarthy.
Printing—Geo. A. Foster, J. R. Babcock, F. M. Gibson.
License—G. F. Koehler, Erick Jacobson, Aug. Lueck.
Streets, Bridges and Public Grounds—H. R. Fehland, J. R. Babcock, G. F. Koehler, Otto Weiland, G. C. Lickel, Erick Jacobson, H. S. Larson.
Health—Geo. A. Foster, Aug. Lueck, M. McCarthy, W. A. Hadley, G. C. Lickel, J. P. Young, Frank LePage.
Poor—F. M. Gibson, Frank LePage, M. McCarthy.
City Hall—G. C. Lickel, J. R. Babcock, Erick Jacobson.

FIRE DEPARTMENT.

ENGINE HOUSES. { East Side—Center cor. First.
West Side—Grand ave. cor. Wright.

Chief, Richard King; First Ass't Chief, Wm. Polzin; Second Ass't Chief, John Cotay.

ArchiveInABox®

Item Information

Item: Merrill Historical Society => Merrill Research => Directories => 1896 => 1893+City+Directory+%281%29.pdf =>

1893+City+Directory+%281%29.pdf Page 23

Item: Merrill Historical Society => Merrill Research => Directories => 1896 => 1893+City+Directory+%281%29.pdf =>

1893+C

1893

PUBLISHERS VEST POCKET EDITION SASH AND DOOR LIST.

SWAIN & TATE CO.

385 Broadway,

MILWAUKEE, WIS.

Artistic ✻
Job ✻
Printers ✻

OUR FACILITIES ARE COMPLETE FOR DOING EVERY DESCRIPTION OF PRINTING PROMPTLY AND IN THE BEST STYLE. . . . . .

Particular Attention Given to Wedding and Office Stationery.

INVITATIONS, PROGRAMS, CALLING CARDS.

All Kinds of Blank Work for Lumber Manufacturers.

MAIL ORDERS RECEIVE PROMPT ATTENTION.

ArchiveInABox®

Item Information

Item: Merrill Historical Society => Merrill Research => Directories => 1896 => 1893+City+Directory+%281%29.pdf =>

1893+City+Directory+%281%29.pdf Page 24

Item:Merrill Historical Society => Merrill Research => Directories => 1896 => 1893+City+Directory+%281%29.pdf =>

1893+C

Foreman Hose Co. 1, Jo. Bartelme; Foreman Hose Co. No. 2, Zack Berton; Foreman Hook and Ladder Co., Albert Nelson.

President, John Nelson; Secretary, John Cotay; Treasurer, James Clifton.

SCHOOL BOARD.

J. Faerber, President; S. M. Hoyt, Clerk; Jas. H. Heal, Superintendent.

COMMISSIONERS.

H. A. Keys, C. C. Barber, Arthur Ritchay, W. D. Stewart, F. Smith.

COMMITTEES.

Finance—Barber, Ritchay.

Claims—Stewart, Barber.

School Houses and Repairs—Smith, Kyes, Ritchay.

Fuel, Furniture and Supplies—Kyes, City Sup't.

Teachers and Discipline—Faerber, Kyes, Smith, Ritchay, Stewart.

Text Books and Course of Study—City Sup't, Barber, Smith.

SCHOOL HOUSES.

High School and Third Ward School—Mill between Second and Third. Annie Anderson, principal.

Second Ward School—Centre ave. cor. First. Lydia Roche, principal.

Fourth Ward School—West Fourth between State and Liberty. Mary O'Neill, principal.

Fifth Ward School—Genesse between West Main and Grand ave. Julia Tracy, principal.

Sixth Ward School—Cor. West Main and California. Selina Doville, principal.

Seventh Ward School—Cleveland cor. Eighth. Mary Sullivan, principal.

ArchiveInABox®

Item Information

Item: Merrill Historical Society => Merrill Research => Directories => 1896 => 1893+City+Directory+%281%29.pdf =>

1893+City+Directory+%281%29.pdf Page 25

Item: Merrill Historical Society => Merrill Research => Directories => 1896 => 1893+City+Directory+%281%29.pdf =>

1893+C

1893

PUBLIC LIBRARY.

The T. B. Scott Public Libary in City Hall Building is open from 1:30 to 6 and from 7:30 to 9 p. m.

H. H. Curtis, President; F. P. Hixon, Vice President; John Van Hecke, Secretary and Treasurer, Janet Russell, Librarian.

POST OFFICE.

906 Main.

H. C. Hetzel.....Postmaster
D. E. Dean.....Assistant Postmaster

Hours—8 a. m. to 8 p. m. Sundays—12:15 to 12:45 and 2 to 3 p. m.

COUNTY GOVERNMENT.

Court House between Sixth and Seventh, Spruce and Centre ave.

Judge of Circuit Court.....Chas. V. Bardeen
Clerk of Circuit Court.....Werner Wipperfurth
County Judge.....John V...athews,
Sheriff.....Edward Patzer
District Attorney.....J. P. Anderson
County Treasurer.....E. Dutruit
County Clerk.....Frank Smith
Register of Deeds.....Ed. Kluetz
County Surveyor.....Jos. Chevrier
County Coroner.....John I. Dorn
County Sup't Schools.....J. J. Hoffman
Poor Commissioner.....F. X. Hotz

SUPERVISORS.

CITY OF MERRILL.

1st Ward.....John Roche
2d Ward.....J. N. Cotter
3d Ward.....G. R. Sturdevant
4th Ward.....C. O'Neill
5th Ward.....Ole Lee
6th Ward.....D. W. Chamberlain
7th Ward.....R. A. Whitcomb

ArchiveInABox®

Item Information

Item: Merrill Historical Society => Merrill Research => Directories => 1896 => 1893+City+Directory+%281%29.pdf =>

1893+City+Directory+%281%29.pdf Page 26

Item:Merrill Historical Society => Merrill Research => Directories => 1896 => 1893+City+Directory+%281%29.pdf =>

1893+C

1893

CITY OF TOMAHAWK.

1st Ward.....W. M. Shirk
2d Ward.....F. S. Garland
3d Ward.....R. J. Stintzi
4th Ward.....W. P. Wingate
Town of Corning.....Chas. Klebenow
Town of Harrison.....John Goodfellow
Town of Merrill.....Henry Sales
Town of Pine River.....E. B. Krueger
Town of Rock Falls.....John McQuillian
Town of Russell.....George Findlay
Town of Scott.....Jacob Weber
Clerk.....Frank Smith

CIRCUIT COURT.

Judge.....C. V. Bardeen
Clerk.....W. Wipperfurth
Sheriff.....E. Patzer

Terms—First Monday in January and second Monday in June.

COUNTY COURT.

Judge.....Thos. J. Mathews.

Terms—First Tuesday in each month.

MUNICIPAL COURT.

Judge.....A. A. Helms

Terms—Meets on call.

INCORPORATED BANKS AND COMPANIES.

BANKS.

First National Bank of Merrill. Incorporated 1887. Capital, $60,000. Surplus, $12,000. F. P. Hixon, president; L. N. Anson, vice president; J. W. Ladd, cashier. 922 Main.

National Bank (The). Incorporated 1892. Capital, $100,000. S. Heineman, president; H. H. Foster, vice president; Geo. A. Foster, cashier.

Thos. J. M

ArchiveInABox®

Item Information

Item: Merrill Historical Society => Merrill Research => Directories => 1896 => 1893+City+Directory+%281%29.pdf =>

1893+City+Directory+%281%29.pdf Page 27

Item:Merrill Historical Society => Merrill Research => Directories => 1896 => 1893+City+Directory+%281%29.pdf =>

1893+C

1893

COMPANIES.

Central Manufacturing Co. Incorporated 1889. Capital, $50,000. J. N. Cotter, president; J. Thielman, secretary; H. R. Fehland, treasurer. Polk and Second.

Champayne Lumber Co. Incorporated 1887. Capital, $200,000. A. Stewart, president; George W. Mitchell, vice president; G. S. Mitchell, secretary; B. J. Lambert, treasurer; W. G. Collar, general manager. Grand ave. and Wisconsin river.

City Water Works Co. Incorporated 1887. Capital, $100,000. H. M. Hitchcock, president; J. S. Kuhn, secretary and treasurer. M. F. Wright, superintendent. Works Third at Prairie river.

Gilkey & Anson Co. Incorporated 1889. Capital, $230,000. L. N. Anson, president; John Landers, vice president; Geo. F. Gilkey, secretary. Saw mill and planing mill. W. Main and Wisconsin river.

Illinois and Wisconsin Lumber Co. Incorporated 1892. Capital, $60,000. W. W. Schultz, president; C. B. Flinn, treasurer; C. H. Werden, secretary. Mnfrs. lumber, lath, shingles, etc. W. Main and Valley.

Lincoln County Agricultural Association. Incorporated 1893. J. N. Cotter, president; Jul. Thielman, treasurer; F. J. Mathews, secretary.

Merrill Cemetery Association. Incorporated ——, Capital, ——. H. R. Fehland, president; S. M. Hoyt, secretary and treasurer. Office, 920 E. Main.

Merrill Advancement Association. J. W. Ladd, president; A. H. Stange, vice president; J. R. Babcock, secretary; S. Heineman, treasurer. Meets on call at council chambers. Directors: E. S. King, H. R. Fehland, J. Van Hecke, D. Finn, Jul. Thielman, H. R. Allen, W. H. Flett.

Merrill Boom Co. Incorporated 1880. Capital, $134,800. R. Miller, president; L. Choate, vice president; P. M. Myers, secretary; D. D. Tarr, superintendent. Offices at C., M. & St. P. R'y depot.

ArchiveInABox®

Item Information

Item: Merrill Historical Society => Merrill Research => Directories => 1896 => 1893+City+Directory+%281%29.pdf =>

1893+City+Directory+%281%29.pdf Page 28

Item: Merrill Historical Society => Merrill Research => Directories => 1896 => 1893+City+Directory+%281%29.pdf =>

1893+C

1893

Merrill Furniture Co. Incorporated 1892. Capital, $30,000. Robert Weiss, president; L. Bosworth, secretary and treasurer. Depot, foot Sales. Mnfrs. furniture.

Merrill Law, Loan and Real Estate Association. Incorporated 1891. Capital, —. S. Heineman, president; J. Van Hecke, secretary and treasurer. Room 1 Heineman block.

Merrill Lumber Co. Incorporated 1885. Capital, $267,500. E. A. Foster, president; Fred C. Reimers, secretary; H. H. Foster, treasurer and superintendent. Lumber, lath and shingles. Foster, corner Division.

Merrill Railway and Lighting Co. Incorporated 1889. Capital, $20,000. F. P. Hixon, president; E. S. King, secretary and treasurer. Office, 1014 E. Main.

Milwaukee Caldwell Homestead Co. No. 7, of Merrill, Wis. Incorporated 1893. Capital, 15,000. C. H. Badeau, president; H. C. Wolff, treasurer; D. M. Phinney, secretary. Offices, Heineman block.

Scott Lumber Co. (The T. B.) Incorporated 1883. Capital, $200,000. F. P. Hixon, president; Thos. B. Scott, secretary and treasurer. Lumber mnfrs. Office, 901 E. Main. Mills front Mill st.

Wisconsin River Driving Association. Incorporated 1893. Capital, $30,000. W. H. Bradley, president; H. H. Foster, secretary and treasurer. Offices with the Merrill Lumber Co.

Wolf River Lumber Co. Incorporated 1885. Capital, $100,000. H. C. Russell, president and treasurer; A. U. Russell, vice president; Thos. J. Anketell, secretary. Saw mill and planing mill. Matthews st., Sixth ward.

Wright Lumber Co. (The H. W.) Incorporated 1885, Capital, $200,000. H. W. Wright, president; R. Weidauer, secretary and treasurer. Lumber mnfrs. and planing mill, W. Main and State.

NEWSPAPERS.

Gruss aus dem Pfarrhause. Issued last Sunday in each month. Rev. V. Henning, editor, 105 Mill.

ArchiveInABox®

Item Information

Item: Merrill Historical Society => Merrill Research => Directories => 1896 => 1893+City+Directory+%281%29.pdf =>

1893+City+Directory+%281%29.pdf Page 29

Item:Merrill Historical Society => Merrill Research => Directories => 1896 => 1893+City+Directory+%281%29.pdf =>

1893+C

1893

Lincoln County Advocate, weekly, (Rep.) issued Tuesdays; $1.50 per annum. C. N. Johnson, prop., 807 E. Main.

Lincoln County Anzeiger (German Dem.) Issued Saturday; $2.00 per annum. C. W. Honigmann, prop., 5 Center ave.

Northern Wisconsin News (Dem.) Issued every Saturday, $1.50 per annum. E. A. Dunn, pubr., 900 E. Main.

CHURCHES.

BAPTIST.

First Baptist Church, Mihill's Hall, W. Main. Rev. E. Pickering, pastor; services, 10:45 a. m.; 7:30 p. m.; Sunday school, 12 m.

CATHOLIC.

St. Francis Xavier, Catholic Church. Rev. E. F. Van Hootegen, pastor; services, 8:30, 10:30 a. m.; 7,30 p. m.; Sunday school, 2 p. m.

EVANGELICAL.

German Protestant Church. Rev. V. Henning, pastor, s. e. cor. Mill and Second; services, 10:00 a. m.; Sunday school, 9 a. m. summer; 2 p. m. winter.

LUTHERAN.

St. John's German Evang. Lutheran Church, n. w. cor. Third and Poplar. Rev. S. W. H. Laib, pastor; services; 10:30 a. m.

St. John's German Evang. Lutheran School, Center n. of Third. Wm. Wetzel, prin.

St. Paul's German Evang. Lutheran Church, n. e. cor, Third and Prospect. Rev. J. G. Schneider, pastor; services, 10:00 a. m.

Swedish Lutheran Church, 100 Third.

Trinity German Evang. Lutheran Church, n. w. cor. State and Division.

ArchiveInABox®

Item Information

Item: Merrill Historical Society => Merrill Research => Directories => 1896 => 1893+City+Directory+%281%29.pdf =>

1893+City+Directory+%281%29.pdf Page 30

Item: Merrill Historical Society => Merrill Research => Directories => 1896 => 1893+City+Directory+%281%29.pdf =>

1893+C

1893

METHODIST EPISCOPAL.

German Meth. Epis. Church, First, cor. Polk. Rev. Seb. Steinacher, pastor; services, 10:30 a. m., 7:30 p. m.; Sunday school, 9 a. m.; Y. P. C. E., 8:30 p. m.; prayer meetings, Wednesday evening.

Scott Memorial Meth. Epis. Church, cor. Mill and Third. Rev. Matt. Evans, pastor; services, 10:45 a. m., 7:30 p. m.; Sunday school, 12 m.; Epworth league, 6:30 p. m.

PRESBYTERIAN.

First Presbyterian Church, Centre, ave. cor. Third. Rev. J. T. Ford, pastor, services. 10:45 a. m., 7:30 p. m.; Sunday school, 12 m.; Y. P. C. E., 6:30 p. m.

West Merrill, Presbyterian Church, s. e. cor. Cottage and Second. Rev. H. L. Brown, pastor; services, 11:00 a. m., 7:30 p. m.; Sunday school, 12 m , Y. P. C. E., 6:15 p. m.

SECRET AND BENEVOLENT SOCIETIES.

MASONIC.

MASONIC HALL, 1109 E. MAIN.

Virginia Falls Lodge, 226, F. & A. M., meets 2d and 3d Tuesdays in each month. Chas. H. Werden, W. M.; W. H. Flett, S. W.; Frank Smith, J. W.; M. C. Porter, sec.; W. H. Willis, treas.; S. M. Hoyt, S. D.; John Pattinson, J. D.; Theo. Compton, Tyler.

ODD FELLOWS.

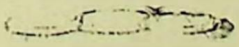

I. O. O. F.

Jenny Lodge, No. 32, I. O. O. F., meets every Saturday, over King's drug store. Edward Kluetz, N. G.; C. B. Lawrence, V. G.; H. W. Boyer, rec.-sec.; A. Milspaugh, per. sec.; C. J. Byrne, treas.

Haddassah Lodge, No. 40, Daughters of Rebekah. Meets 2d and 4th Tuesdays of each month. Mrs. Lizzie

ArchiveInABox®

Item Information

Item: Merrill Historical Society => Merrill Research => Directories => 1896 => 1893+City+Directory+%281%29.pdf =>

1893+City+Directory+%281%29.pdf Page 31

Item: Merrill Historical Society => Merrill Research => Directories => 1896 => 1893+City+Directory+%281%29.pdf =>

1893+C

1893

Bosch, N. G.; Mrs. Kate Mason, V.; Mrs. Dr. Collier, sec.; Mrs. A. D. Lytle, treas.

KNIGHTS OF PYTHIAS.

Myrtle Lodge, No. 78, K. of P. Meets in Castle Hall, 920 E. Main, every Wednesday evening. H. H. Foster, P. C.; C. H. Werden, C C.; W. D. Martin, V. C.; L. B. Collier, P.; C. G. Hanover, M. of A.; Wm. Conners, K. of R. and S.; Ray Hanover, M. of F.; R. J. Collie, M. of E.; L. W. Heilman, O. G.; S. L. Hahn, I. G.

MILITARY ORGANIZATIONS.

Lincoln Post, No. 132, G. A. R., meets at their hall, 209 Grand ave., alternate Wednesdays. F. A. Hanover, com'r; Herman Walther, S. V. C.; Louis Annis, J. V. C.; H. R. Allen, Q. M.; Louis Boyer, Jr., surgeon; J. M. Brush, chaplain; G. B. Hathaway, O. D.; E. Dagle, O. G.; C. J. Brazee, adjt.

Sons of Veterans Camp, No. 33. Meets 2d and 4th Mondays of each month at G. A. R. Hall. L. A. Harrison, capt.; C. G. Hanover, 1st lieut.; R. F. Hanover, 2d lieut.; H. R. Allen, Jr., quartermaster.

Women's Relief Corps. Meets Friday, 2:30 p. m., in G. A. R. Hall. Mrs. Belle S. Hanover, Dept. pres.; Mrs. Emma J. Brazee, pres.; Mrs. Hattie West, sr. v. p.; Mrs. Myra A. Willis, jr. v. p.; Mrs. Nettie Charles, sec.; Mrs. Julia Brush, treas.; Mrs. Jane Hamlin, chaplain.

MISCELLANEOUS.

A. O. U. W., Merrill Lodge, No. 123. Meets alternate Wednesdays, at Mihill's Hall. H. L. Bump, M. W.; C. J. Brazee, recorder; A. H. Stange, receiver.

Catholic Knights of Wisconsin, branch No. 94. Meets 1st and 3d Tuesdays in each month at their new hall. John Van Hecke, pres.; R. W. Barrett, sec.; A. L. Ritchay, treas.

ArchiveInABox®

Item Information

Item: Merrill Historical Society => Merrill Research => Directories => 1896 => 1893+City+Directory+%281%29.pdf =>

1893+City+Directory+%281%29.pdf Page 32

Item:Merrill Historical Society => Merrill Research => Directories => 1896 => 1893+City+Directory+%281%29.pdf =>

1893+C

1893

German Sick Benefit Association. Albert Neinow, pres.; Henry Hamsing, sec.; August Braun, treas. Meets Fridays, at 312 Grand av.

I. O. G. T.. Excelsior Lodge, No. 487. Meets every Friday in Mihill's Hall. James Hatch, C. T.; Wm. Stymest, sec.; Hazel Hale, treas.; John English, lodge deputy.

I. O. G. T., Norwegian Lodge meets every Saturday in Mihill's Hall.

J. O. U. A. M., meets each Tuesday at Mihill's Hall. R. Wells, chairman; J. E. Hoffman, fin.-com.

Ladies' Aid Society, First Presb. Church. Meets every Wednesday. Mrs. Sarah Ford, pres.; Miss Carrie Corwith, sec. and treas.

Ladies Altar Society. Meets last Sunday in each month at 7 p. m in St. Francis Xavier church.

Liederkranz Singing Society. Meets over August Kamke's, 1201 E. Main. Wm. Polzin, pres.; F. Erdman, v. pres.; C. Neubauer, sec.; Aug. Kamke, treas.; Chas. Hankwitz, leader.

Markey Tent, No. 30, Knights of Maccabees. Meets Wednesdays at Sons of Herman Hall, 312 Grand ave. John C. Kelly, com.; Al. W. Irick. Lt. com.; D.W. Chamberlain, R. K.; Marcus Kelly, F. K.

Modern Woodmen of America, Jenny Camp, No. 882. Meets 1st and 3d Wednesday of each month over 1014 E. Main. C. W. Liesman, V. C.; R. Groskopf, W. A.; J. Bartelme, banker; C. Zamzow, trustee; H. C. Wolff, clk.; D. B. Reinhart, physician.

Society of the Sacred Heart of Jesus. Meets first Friday of each month at 9 a. m., at St. Francis Xavier church.

Sons of Herman, Merrill Lodge, No. 49. Meets Thursdays in Boettcher's Hall. F. X. Hotz, pres.; August Piske, sec.; Herman Spiegelberg, treas.

Sons of Herman, Jenny Lodge, No. 56. Meets Mihill's Hall, W. Main, every Tuesday. Aug. Heldt, pres.; Frank

ArchiveInABox®

Item Information

Item: Merrill Historical Society => Merrill Research => Directories => 1896 => 1893+City+Directory+%281%29.pdf =>

1893+City+Directory+%281%29.pdf Page 33

Item: Merrill Historical Society => Merrill Research => Directories => 1896 => 1893+City+Directory+%281%29.pdf =>

1893+C

1893

Reinhold, v. pres.; Fred. Beine, sec.; Hugo Hoffman, fin. sec.; Albert Koblitz, treas.

U. O. A. A. Druids, Lincoln Grove, Lodge No. 23. Meets every Monday in Boettcher's Hall. J. Koehler, A.; C. W. Honigmann, sec.; C. Neubauer, treas.; Val. Henrichs, chap.

W. C. T. U. Weets 2d Tuesday in each month at 300 Centre ave. Mrs. O. J. Jenks, pres.; Mrs. E. M. Werden, v. pres.; Mrs. H. L. Brown, rec. sec.; Mrs. A. H. Barr, cor. sec.

Young Ladies' Sodality of St. Francis Xavier Church. Meets first Sunday in each month at 7 p. m.

Y. P. S. C. E., E. Side Presb. Church. Meets 6:30 p. m. Milton McNeil, pres.; Jennie Isbell, v. pres.; Stella Potter, sec. and treas.

Y. P. S. C. E. German M. E. Church, First, cor. Polk. Albert Stredte, pres.

Young Men's Gospel Meetings, at 1010 E. Main, every Sabbath at 3 p. m.

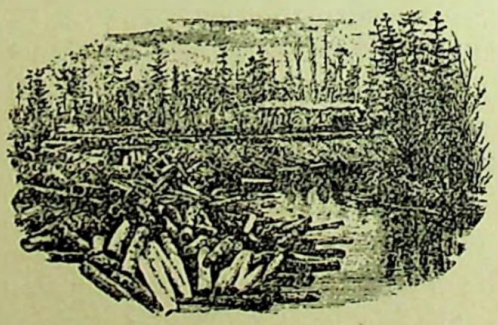

ArchiveInABox®

Item Information

Item: Merrill Historical Society => Merrill Research => Directories => 1896 => 1893+City+Directory+%281%29.pdf =>

1893+City+Directory+%281%29.pdf Page 34

Item: Merrill Historical Society => Merrill Research => Directories => 1896 => 1893+City+Directory+%281%29.pdf =>

1893+C

1893

Merrill Street Guide.

[*Entered according to Act of Congress in the Office of the Librarian, Washington, D. C., by W. F. Curtis.*]

ADAMS (west side) from W. Eighth north to St. Paul, first east of Jefferson.
ARTHUR runs from Foster west to California, first south of Jackson.
BLAINE from 300 First north to Prairie river.
BOYLE (west side) from Grand ave. north to W. Tenth, second west of Champagne.
CALIFORNIA (west side) is fourth west of Foster from Division to Mathews.
CEDAR from 1300 Sixth north to Tenth.
CEMETERY between the fair grounds and cemeteries from Main north to Sixth.
CENTER from 700 Main north to Tenth.
CENTRE ave. from 1200 Main north to Tenth and south to River.
CHAMPAGNE (west side) from Grand ave. north to limits.
CHESTNUT from 1600 Sixth north to Tenth.
CHIPPEWA (west side) is seventh west of Prairie river running north to W. Tenth, south to Wisconsin.
CLEVELAND from 600 Fourth north to Tenth.
COLUMBIA (west side) is next west of Prairie river from W. Third north and south one block.
COOPER is next east of Sayles, running south from Main.
COTTAGE (west side) from W. Main north to W. Tenth, fifth west of Prairie river bridge.
COTTER (west side) is third south of W. Main from Wiley west to Eugene.
COURT from 1100 Main north to Tenth
CURRAN is third east of Sayles on Sturdevant.
DEPOT is the first south of River and runs from Van Rensselaer east to Dereg.
DEREG is second east of Sayles on Sturdevant.
DIVISION (west side) is third north of W. Main running west from Prospect to California.
DOUGLAS from 300 Second north to Prairie river.
EAST (west side) from Merrill north to W. Sixth first east of Prospect.
EDDY is fourth east of Sayles on Sturdevant.
EIGHTH from Prairie river east to Keys and is eighth north of Main.

ArchiveInABox®

Item Information

Item: Merrill Historical Society => Merrill Research => Directories => 1896 => 1893+City+Directory+%281%29.pdf =>

1893+City+Directory+%281%29.pdf Page 35

Item: Merrill Historical Society => Merrill Research => Directories => 1896 => 1893+City+Directory+%281%29.pdf =>

1893+C

1893

ELLIS (west side) is next west of Prairie river from Grand ave to Prospect.

ELM from 1400 Sixth north to Tenth.

EUGENE (west side) third west of California from Water south to Mathews.

FIFTH is fifth north of Main from Prairie river east to Center ave.

FILLMORE (west side) from W. Tenth north to city limits between Champagne and Pierce:

FIRST commences at Prairie river and crosses:

Polk	100	Centre ave	1200
Logan	200	Park	1300
Blaine	300	Stuyvesant	1400
Douglas	400	Van Rensselaer	1500
Pier	500	Lake	1600
Hendricks	600	Nast	1700
Center	700	Keys	1800
Scott	800	Hope	1900
Mill	900	Sayles	2000
Poplar	1000	Cooper	2100
Court	1100		

FOSTER (west side) from Division south to Devil creek second west of the river.

FOURTH is fourth north of Main from Prairie river east to Court.

FRANCIS (west side) second west of California from Water south to Mathews.

GENESSE (west side) from W. Main north to W. Sixth and south one block, is second west of Prairie river.

GRAND AVENUE (west side) begins at Prairie river bridge and runs northwesterly, crossing:

Ellis	200	Cottage	700
Prospect	300	Chippewa	800
Genesse	400	Superior	900
Wright	500	Champagne	1000
Liberty		Royal	1150
State	600	Boyle	1200

HARRISON (west side) is third north of W. Tenth from Champagne west to Pierce.

HEATH (west side) from Cottage south to Jackson.

HENDRICKS from 600 First north to Fourth.

HOPE from 1900 First north to Sixth.

JACKSON (west side) is fifth south of W. Main from Foster east.

JEFFERSON (west side) from W. Sixth north to limits first east of Prairie river.

JENNY Scott's addition.

JOHN (west side) from Water south to Mathews next west of Foster.

ArchiveInABox®

Item Information

Item: Merrill Historical Society => Merrill Research => Directories => 1896 => 1893+City+Directory+%281%29.pdf =>

1893+City+Directory+%281%29.pdf Page 36

Item:Merrill Historical Society => Merrill Research => Directories => 1896 => 1893+City+Directory+%281%29.pdf =>

1893+C

KEYS from 1800 Main north to Sixth, south to the river.
LAKE from 1600 First north to Tenth.
LAKEVIEW (west side) from W. Tenth north to St. Paul first west of Prairie river.
LIBERTY (west side) from Division north, first east of State.
LOGAN from 200 First north to Sixth.
MADISON (west side) from Prairie north to St. Paul second west of Jefferson.
MAIN is next south of First commencing at Center, crossing:

Center	700	Stuyvesant	1400
Scott	800	Van Rensselaer	1500
Mill	900	Nast	1700
Poplar	1000	Keys	1800
Court	1100	Sayles	2000
Centre ave	1200	Cooper	2100
Park	1300	Cemetery	

MATHEWS (west side) is fifth south of W. Main running west from Wiley to Eugene.
MERRILL (west side) is first north of Grand avenue running east to the ward line.
MILL from 900 Main north to Tenth.
MILWAUKEE (west side) is second south of W. Main running from Foster west to Eugene.
MONROE (west side) from Prairie north to St. Paul third east of Jefferson.
NAST from 1700 Main north to sixth, south to the river.
NINTH from Prairie river east to Keys and is ninth north of Main.
OHIO (west side) from Water north to Division second west of Foster.
OREGON (west side) is next west of California from W. Second south to Mathews.
PARK from 1300 Main north to Sixth, south to railroad track.
PIER from 500 First north to Ninth.
PIERCE (west side) from W. Tenth north to limits second west of Champagne.
PINE (west side) from Water n. to Division next west of Foster.
POLK from 100 First n. to Second.
POPLAR commences at 1000 Main and runs n. to Fourth.
PRAIRIE (west side) commences at Madison, first s. of Tenth, and runs w. to Adams.
PROSPECT (west side) is first w. of Prairie river, running from W. Main north and south.
RIVER is the first s. of Main, running from Centre ave. e. to Keys.

ArchiveInABox®

Item Information

Item: Merrill Historical Society => Merrill Research => Directories => 1896 => 1893+City+Directory+%281%29.pdf =>

1893+City+Directory+%281%29.pdf Page 37

Item:Merrill Historical Society => Merrill Research => Directories => 1896 => 1893+City+Directory+%281%29.pdf =>

1893+C

1893

ROYAL (west side) from Grand ave. n. to W. Tenth, next w. of Champagne.

ST. PAUL (west side) is next n. of W. Tenth from Prairie river, w. to Jefferson, and from Champagne w. to Pierce.

SAYLES commences on Sixth at the Fair grounds and runs s. to Depot.

SCOTT from 800 Main n. to Tenth.

SECOND is next n. of First, from Prairie river e. to Sayles.

SEVENTH is 7th n. of Main and runs from the railroad e. to Keys.

SIXTH is 6th n. of Main from Prairie river e. to limits.

SPIEGELBERG AVE., Riverside Division.

SPRUCE from 1200 Second n. to Tenth.

STATE (west side) is 4th w. of Prairie river bridge, running from W. Main n.

STURDEVANT commences at Sayles, 2d s. of Main, and runs e. to limits.

STUYVESANT from 1400 Main n. to Sixth, s. to river.

SUPERIOR (west side) from Grand ave. n. to W. Tenth; Eighth w. of Prairie river.

TAYLOR (west side) from Champagne w. to Pierce at n. city limits.

TENTH commences at Mill and runs e. to Keys tenth n. of Main.

THIRD is the third north of Main from Prairie river e. to Sayles.

THOMAS (west side) from Milwaukee s. to Mathews second w. of Foster and n. to Division.

VALLEY (west side) from W. Main n. to W. Second first east of Foster.

VAN BUREN (west side) runs e. from Champagne w. to Pierce first n. of Tenth.

VAN RENSSELAER from 1500 Main n. to Sixth s. to depot.

WATER (west side) next s. of W. Main, runs w. from Foster to Eugene.

W. EIGHTH (west side) commences at Adams first s. of Tenth and runs w. to Champagne.

W. FIFTH (west side) is third n. of Division running w. from East to Cottage.

W. FIRST (west side) is first n. of W. Main and runs w. from Wright to State and from Valley to Francis.

W. FOURTH (west side) is second n. of Division running from East w. to Wisconsin.

ArchiveInABox®

Item Information

Item: Merrill Historical Society => Merrill Research => Directories => 1896 => 1893+City+Directory+%281%29.pdf =>

1893+City+Directory+%281%29.pdf Page 38

Item: Merrill Historical Society => Merrill Research => Directories => 1896 => 1893+City+Directory+%281%29.pdf =>

1893+C

W. MAIN begins at Prospeet street W. Merrill and runs w. to the river, crossing:

Prospect	300	Foster	800
Genesse	400	Pine	900
Wright	500	Ohio	1000
State	600	Thomas	1100
Cottage	700	California	1200
Valley		Oregon	1300

W. NINTH commences at Champagne and runs w. to Grand ave.

W. SECOND (west side) is second n. of W. Main and runs w. from Wright to California.

W. SEVENTH (west side) commences at State and runs w. to Superior and is fourth north of Division.

W. TENTH (west side) a continuation of Tenth running from Lakeview w. to Grand ave.

W. THIRD (west side) is a continuation of Third running w. to Wisconsin.

WINNEPUNNET Scott's addition.

WILEY (west side) from Mathews s. to Jackson.

WISCONSIN (west side) from Division next w. of Cottage n. to Superior.

WRIGHT (west side) from w. Main n. to Division third w. of Prairie river bridge.

ArchiveInABox®

Item Information

Item: Merrill Historical Society => Merrill Research => Directories => 1896 => 1893+City+Directory+%281%29.pdf =>

1893+City+Directory+%281%29.pdf Page 39

Item: Merrill Historical Society => Merrill Research => Directories => 1896 => 1893+City+Directory+%281%29.pdf =>

1893+C

1893

Public Buildings, Blocks, Etc.

Bank Block 920-922 E. Main.
Barrett's Hall 312 W. Main.
Castle Hall (K. of P.) 922 E. Main.
City Hall junction First and Second.
Court House Sixth, between Spruce and Centre Ave.
Fleischfresser's Hall 317 Grand ave.
G. A. R. Hall 209 Grand ave.
Heineman Block n. e. cor. Main and Mill.
Knights of Labor Hall 113 Grand ave.
Masonic Hall 1109 and 1111 E. Main.
Mihill's Hall 306-308 W. Main.
Opera House 904-906 Main.
Willard block 1100-1102 E. Main.

☞ If you want to find a street on the map, consult the street guide on the preceding pages.

ArchiveInABox®

Item Information

Item: Merrill Historical Society => Merrill Research => Directories => 1896 => 1893+City+Directory+%281%29.pdf =>

1893+City+Directory+%281%29.pdf Page 40

Item: Merrill Historical Society => Merrill Research => Directories => 1896 => 1893+City+Directory+%281%29.pdf =>

1893+C

1893

28

W. F. CURTIS'

MERRILL DIRECTORY,

1893-1894.

ABBREVIATIONS:

bds.....boards.
carp.....carpenter.
C. L. Co.....Champayne Lumber Co.
clk.....clerk.
C. M. Co.....Central Manufacturing Co.
cor.....corner.
e.....east or east of.
e. s.....east side
G. & A. Co.....Gilkey & Anson Co.
H.W.W. L. Co...H.W. Wright Lumber Co.
I. & W. L. Co.....Illinois & Wisconsin Lumber Co.
lab.....laborer.
M.....Merrill.
M. Furn. Co.....Merrill Furniture Co.
M. L. Co.....Merrill Lumber Co.
mnfg.....manufacturing.
mnfrs.....manufacturers.
n.....north or north of.
n. e. cor.....northeast corner.
n. s.....north side.
n. w. cor.....northwest corner
opp.....opposite.
res.....residence.
rms.....rooms.
s.....south or south of.
s. e. cor.....southeast corner.
s. s.....south side.
S. L. Co.....T. B. Scott Lumber Co.
s. w. cor.....southwest corner.
w.....west or west of.
W. R. L. Co.....Wolf River Lumber Co.
w. s.....west side.

Alphabetical List of Names.

A

Agnew Archie, cook, bds. 1305 E. Main.
Aikatz George, lab., res. 812 Mathews.
Akey John, street car condr., res. 204 Fourth.
Albrecht Carolina (wid. John), res. 209 State.
Albrecht Charles, foreman, res. 209 State.
Albrecht Frank A., ship. clk., A. H. Stange, res. 213 Cottage.
Albrecht Gust., lab., res. 315 S. Foster.
Alderson Nate, lumberman, res. 1700 E. Main.

ArchiveInABox®

Item Information

Item: Merrill Historical Society => Merrill Research => Directories => 1896 => 1893+City+Directory+%281%29.pdf =>

1893+City+Directory+%281%29.pdf Page 41

Item: Merrill Historical Society => Merrill Research => Directories => 1896 => 1893+City+Directory+%281%29.pdf =>

1893+C

1893

Merrill Iron Works, STEAM HEATING
CONTRACTORS FOR

Alf Frank, lab., res. 601 Mathews.
Alf John, lab., res. 601 Mathews.
Alf Michael, lab., res. 601 Mathews.
Alf Peter, carp., res. 601 Mathews.
ALLEN BROS. (George F. and James C.), painters, decorators and paper hangers, 321 Grand ave.
Allen Cena, domestic, 1700 E. Main.
Allen Charles H., grader G. & A. Co., res. 219 East.
Allen Cora E., student, res. 208 Prospect.
Allen Cramer, lab., bds. 1304 Main.
Allen Ethan D., res. 301 Liberty.
Allen George F. (Allen Bros.), res. 702 Superior.
Allen George F., teamster, res. 309 Grand ave.
Allen Harry R., bill clk. M. Lumb. Co., res. 208 Prospect.
ALLEN HENRY R., insurance, real estate and pension agt. Mihill Block, res. 208 Prospect.
Allen James C. (Allen Bros.), res. 306 Cottage.
Allen William M., asst. editor Northern Wis. News, res. 610 Third.
Allie Joseph J., bartender F. E. Foubare, bds. 705 Grand ave.
Allord Napoleon, lab., res. 306 Hendricks.
Alor James, logger, bds. 806 E. First.
Altenburg Augusta (wid Charles), res. 206 Stuyvesant.
Altenburg Charles, lab., res. 206 Stuyvesant.
Alverson James E., lab., res. 901 Milwaukee.
Alverson Lafayette, lab., res. 901 Milwaukee.
Amann John, lab., bds. Wisconsin House.
AMERICAN EXPRESS CO., Charles Quinn, agt., 4 Poplar.
AMERICAN INS. CO., of Boston, D. M. Phinney, agt., Heineman Block.
AMERICAN INVESTMENT AND GUARANTEE CO., of Chicago, D. M. Phinney, agt., Heineman Block.
American Mechanics' Hall, 306-308 W. Main.

ArchiveInABox®

Item Information

Item: Merrill Historical Society => Merrill Research => Directories => 1896 => 1893+City+Directory+%281%29.pdf =>

1893+City+Directory+%281%29.pdf Page 42

Item: Merrill Historical Society => Merrill Research => Directories => 1896 => 1893+City+Directory+%281%29.pdf =>

1893+C

T CHRISTY, GRAND AVE. Keeps the Best Stock of Wagons, Cutters and Rigs.

Amidon Earl L., lab., bds. 705 Cotter.
Ammond Mrs. Mary, book agt., res. 1309 First.
Auanias Gotlieb, lab., bds. 202 S. Foster.
Anderson A. B., lab., res. 203 E. First.
Anderson Abraham, carp., res. 205 E. First.
Anderson Ander, lab., res 903 Eighth.
Anderson Andrew C., lab., bds. 104 E. Second.
Anderson Anna E., prin. High School, res. 910 Fourth.
Anderson Annie, domestic, 104 E. Second.
Anderson August, lab., bds. 400 Genesse.
Anderson Charles, bartender, res 202 S. Foster.
Anderson Charles, bartender, bds. 107 E. Second.
Anderson Charles, finisher M. Furn. Co., bds. Nast, cor. Depot.
Anderson Christ., lab., bds. 104 E. Second.
Anderson Mrs. Christina, res. 906 Eighth..
Anderson David L., farmer, res. 1706 E. First.
Anderson Ed. L., with A. H. Stange, res. 910 Fourth.
ANDERSON GEORGE W., prop. North Star House, 200–202 S. Foster, res. same. (See card).
Anderson Hans, lab., bds. 400 Fourth.
Anderson Ingwald, lab., bds. 104 E. Second.
Anderson John, lab., bds. 202 S. Foster.
Anderson John, lab., res. 1210 W. Second.
ANDERSON JOHN P., atty. at law, district atty., real estate, 303 W. Main, res. same.
Anderson Joseph R., book agt., res. 910 Fourth.
Anderson Lizzie, domestic, 100 State.
Anderson Louis, lab., bds. 104 E. Second.
Anderson Martin, lab., bds. 104 E. Second.
Anderson Minnie E., res. 405 Wisconsin.
Anderson Ole, lab., bds. 507 E. Second.
Anderson Oscar, lab., bds. 120 N. Foster.
Anderson Sofira, domestic, 104 E. Second.

ArchiveInABox®

Item Information

Item: Merrill Historical Society => Merrill Research => Directories => 1896 => 1893+City+Directory+%281%29.pdf =>

1893+City+Directory+%281%29.pdf Page 43

Item:Merrill Historical Society => Merrill Research => Directories => 1896 => 1893+City+Directory+%281%29.pdf =>

1893+C

Robert Harper & Sons, 446 Market Square, MILWAUKEE, - WISCONSIN. | Fine Wall Papers. SEND FOR SAMPLES.

Anderson Teressa, cook, res. 202 S. Foster.
Anderson Thomas, lab., bds. Thatcher House.
Anderson Wm. J., foreman saw mill C. Lumb. Co., res. 405 Wisconsin.
Anderson William P., lab., res. 1006 Eighth.
ANGELBECK JOHN C., dry goods, etc., 100 N. Foster, res. same. (See cards.)
Anketell Thomas J., sec. Wolf River Lumber Co., bds. Lincoln House.
Annis Levi, res. 108 Third.
Ansett Chris., lab., bds. 400 Genesse.
Ansett Henry, edger, res. Jackson, opp. Wiley.
Anson George N., clk. Gilkey & Anson Co., res. 101 Cottage.
ANSON LEONARD N., pres. Gilkey & Anson Co., vice-pres. First Nat. Bank, res. 101 Cottage.
Anspach John, res. 501 Blaine.
Anton ——, lab., res. 313 S. Foster.
Antwright George A., carp., res. 1312 W. Main.
Archebeau Charles, carp., res. 209 Prospect.
Armstrong William, lab., res. 1006 Eighth.
Arndt Fred., res. 1011 W. Main.
Arndt Fred. Jr., lab., res. 1011 W. Main.
Arndt Robert, lab., res. 1011 W. Main.
Arndt Wm., lab., bds. 202 S. Foster.
Arneson Andrew, lab., bds 111 Pine.
Arneson Arne, lab., bds. 112 Cottage.
Arneson Charles, lab., bds. 111 Pine.
Arnet Henry, setter, M. L. Co.
Arnet Leonard, electric engineer street railway, res. 409 Center.
Archimbo Louis, lab., res. 406 Third.
Arveson Andrew, student, res. 400 Genesse.
Arveson Catherine (widow Andrew), res. 400 Genesse.

ArchiveInABox®

Item Information

Item: Merrill Historical Society => Merrill Research => Directories => 1896 => 1893+City+Directory+%281%29.pdf =>

1893+City+Directory+%281%29.pdf Page 44

Item:Merrill Historical Society => Merrill Research => Directories => 1896 => 1893+City+Directory+%281%29.pdf =>

1893

DODGE WOOD SPLIT PULLEYS, SHAFTING, HANGERS, ETC., ETC.

Rice Machinery Co.,
MILWAUKEE, WISCONSIN.

Arveson Edward, student, res. 400 Genesse.
Arveson Mary, res. 400 Genesse.
Ashley Vesta (widow Orlando), res. 105 Blaine.
Assmus William, lab., bds. 1304 Main.
Atkins Robert P., lab., res. 303 Third.
Austin David, lab., res. 1313 Water.
Austin Ed, teamster, res. 408 State.
Averill William, laborer, res. 907 Sixth.
Axel Al., carp., res. 800 Cotter.
Axen Edward, clk., res. 200 E. First.
Axen Peter, proprietor Central House, 200 E. First.
Axen Peter, Jr., clk., F. M. Montgomery, res. 200 E. First.
Axen Rosa, school teacher, res. 200 E. First.

B

Baar Hans, bartender, res. 204 Genesse.
Babby Fred., mason, res. 800 Eighth.
Babcock John (Babcock & Bowell), res. 301 Park.
Babcock & Bowell (John R. Babcock and Henry J. Bowell) ins. agts., real estate and loans, 914 E. Main.
Bachmann Edward H., clk. Hanneman & Runge, res. 1407 River.
Bachmann Henry, bartender, res. 1407 River.
Bachmann Martha, tailoress, D. Smith, res. 1407 River.
Bade Julia, domestic, A. Friske.
BADEAU CHARLES H., Supt. Cent. Mfg. Co., Mayor of Merrill, res. 208 Second.
Baeng Fritz, lab., bds. 1304 Main.
Baesa Ernst, carp., res. 200 Park.
Baker Alex., Mrs., res. 207 Center.
Baker Barton, s. m. agt., res. 206 Poplar.
Baker Elizabeth, compositor, res. 207 Center.
Baker Mary L., nurse, res. Court, cor. First.
Balaske Frank, lab., H. W. W. L. Co.

ArchiveInABox®

Item Information

Item: Merrill Historical Society => Merrill Research => Directories => 1896 => 1893+City+Directory+%281%29.pdf =>

1893+City+Directory+%281%29.pdf Page 45

Item:Merrill Historical Society => Merrill Research => Directories => 1896 => 1893+City+Directory+%281%29.pdf =>

1893+C

1893

ENGINES&BOILERS FURNISHED BY THE Merrill Iron Works.

Baldwin Albert W., carp. res. 1606 E. First.
Ball James, attendant, Merrill hospital.
Ballschmeider Harmon, clk. res. 210 Grand ave.
Ballschmeider Valentine, clk., res. 210 Grand ave.
Ballschmeider William, baker and grocer, 210 Grand ave., res. same.
Bamford Albert, filer, res. 920 Division.
Baptist Church, Mihill's hall, W. Main.
Barber Amanda L. (wid. James L.), res. 420 Division.
Barber Alfred, carp., res. 704 Cottage.
Barber Clinton C., dentist, 914 E. Main, res. 508 Scott.
Barber Frank W., carp., res. 407 Seventh.
Barber Leonard, filer, res. 213 State.
Barber Roy, carp., res. 420 Division.
Barber Wm. J., filer, res. 514 State.
Bardeen Charles V., judge circuit court, res. Wausau, Wis.
Barden Seth, sawyer, I. & W., res. 609 Sixth.
Barfknecht William, lab., res. 306 Lake.
Barker Benjamin H., grocer, 4 Foster, res. same.
Barr Arthur, shipclk., Wright, res. 109 Cottage.
BARRETT JAMES A., meat market, 312 W. Main, res. 304 State, cor. Grand ave.
Barrett Richard W., res. 310 W. Main.
Barrett Tim, bartender, bds. 304 State.
Battin Herman, lab., res. 406 East.
Battin Fred, lab., res. 404 East.
Barteau Robert, logger, bds. 500 E. Second.
Bartelme Joseph, drayman, res. 1404 Main.
Bartenhagen Henry D., lab., res. 205 Genesse.
Barttel Louisa, domestic, Lincoln House.
Baumann August, lab., bds. 401 W. Main.
Baumann August, stone mason, res. 807 Seventh.
Baumann August F., lab., res. 807 Seventh.
Baumann John, lab., bds. 401 W. Main.

ArchiveInABox®

Item Information

Item: Merrill Historical Society => Merrill Research => Directories => 1896 => 1893+City+Directory+%281%29.pdf =>

1893+City+Directory+%281%29.pdf Page 46

Item: Merrill Historical Society => Merrill Research => Directories => 1896 => 1893+City+Directory+%281%29.pdf =>

1893

BUGGIES, CARRIAGES & SLEIGHS, T. CHRISTY'S GRAND AVENUE.

Baumann John, lab., res. 807 Seventh.
Baumann Lizzie, domestic, 802 E. Main.
Baumann see also Bowman.
Baumgratz Annie, domestic, 1004 Cotter.
Bean Henry Ed., carp., res. 906 First.
Bearn John, cigar maker, bds. Wisconsin House.
Beatue Herman, carp., bds. 414 Third.
Beaudreau David, shingle weaver, res. 416 W. First.
Beaudry Joseph, lab., res. 706 Superior.
Beaudry Joseph, Jr., lab., res. 706 Superior.
Beauplent Charles, lab., res. 310 Fifth.
Beauteau Herman, logger, bds. 806 E. First.
Bedell Earle, engineer, M. L. Co.
Beecher Cornelius R., bookkeeper, Champayne Lumber Co., res. 214 State.
Behman Henry, bartender, I. M. Pockrassow & Co.
Beine Fred, carp., res. 602 Prospect.
Belant Ennis, carp., res. 105 Centre.
Belant Helen (widow Henry), boarding, 611 E. Second.
Bell George, painter, res. 706 Spruce.
Bell Mamie, student, res. 706 Spruce.
Bell Peter N., lab., res. 107 Genesse.
Belling Herman, machine hand, M. Furn. Co.
Belond Morris, cigar maker, 202 Grand ave., res. 309 Fourth
Belotzerkowsky Annie, cigar maker, res, 309 Fourth.
Belotzerkowsky Joseph (I. M. Pockrassow & Co.), res. 1805 First.
Beltran Frank, lab., res. 503 Wisconsin.
Bendixen Annie, dressmkr., res. 307 Cottage.
Benedict Alonzo, lab , res. 610 Third.
Benedict Austin, blacksmith, bds. 201 Thomas.
Benedict Smith, sawyer, A. H. Stange, res. 607 E. Third.
Benski Charles, lab., H. W. W. L. Co., res. 106 Van Rensselaer.

ArchiveInABox®

Item Information

Item: Merrill Historical Society => Merrill Research => Directories => 1896 => 1893+City+Directory+%281%29.pdf =>

1893+City+Directory+%281%29.pdf Page 47

Item:Merrill Historical Society => Merrill Research => Directories => 1896 => 1893+City+Directory+%281%29.pdf =>

1893

Robert Harper & Sons,
446 Market Square,
MILWAUKEE, - WISCONSIN.

Frescoers and Interior Decorators.
ARTISTS SENT TO ALL PARTS OF THE STATE.

Benson E R., lab., bds 202 S. Foster.
Benson Louis, lab., res. 107 Polk.
Benson Theodore, janitor Sixth Ward school.
Beranick Joseph, lab., bds. 202 S. Foster.
Beranick John, lab., bds. 202 S. Foster.
BERARD'S OPERA HOUSE, 904-906 E. Main. (See card.)
BERARD PETER E., propr. Berard's Opera House, res. 708 Fourth.
Berg Andrew, edger, res. 303 E. First.
Berg Tom, lab., bds. 1304 Main.
Berge Ole, lab., res. 1303 W. Main.
Bergeson John (Monroe & Bergeson), res. Hospital.
Bergerson John, grader, bds. Thatcher House.
Bergh John, grader, res. 409 Ohio.
Berkholz Charles, clk., M. D. L. O'Rourk, bds. Parker House.
Berndt William, lab., res. 406 Genesse.
Bertelt Henry, lab., res. 910 6th.
Bertram Hank, bartender, bds. 210 Grnnd ave.
Bertrand Alex., lab., res. 507 Cottage.
Bertrand Frank, logger, bds. 9 Mill.
Bertrand Mamie, domestic, Lincoln House.
Besaw John, lab., res. 1202 W. Second.
Beseau Henry, lab., res. 724 W. Main.
Bessac John, lab., res. 811 Water.
Bessert Fred., lab., res. 1508 Sixth.
Bessman Martha, waitress, Lincoln House.
Bestul Redrin J., stenographer, C. Lumb. Co., bds. 402 Cottage.
Betka William, logger, res. 614 E. First.
Bettin Carl, lab., res. 501 East.
Bettin Caroline (wid. John), res. 501 East.
Bettin Edward, lab., res. 403 East.
Beyer Minnie, domestic, 421 W. Second.

ArchiveInABox®

Item Information

Item: Merrill Historical Society => Merrill Research => Directories => 1896 => 1893+City+Directory+%281%29.pdf =>

1893+City+Directory+%281%29.pdf Page 48

Item:Merrill Historical Society => Merrill Research => Directories => 1896 => 1893+City+Directory+%281%29.pdf =>

1893+C

General Mill Supplies.
BELTING.
Rice Machinery Co.,
MILWAUKEE, WIS.

Bierbrauer Frederick E., saloon, 607 East Second, res. same.
Billing Herman, lab., res. 1500 6th.
Billingsley Joseph M., barber, bds. 306 Prospect.
Binzke Carl, lab., res. 108 Van Rensselaer.
Birdman Frank, lab., res. 708 Grand ave.
Biron Emma L , cashier Livingston Mer. Co., res. 700 E. Main.
Biron John, cigarmaker, bds. Wisconsin House.
Biron Julian, millwright, res. 700 E. Main.
Biron Lenora, clk. Livingston Mer. Co., res. 700 E. Main.
Biron Louis, student, res. 700 E. Main.
Birt Wm., lab., bds. Wisconsin House.
Bjorklund John E., teamster, res. 710 Grand ave.
Bjorklund Peter, ship clk. C. L. Co., res. 253 Wisconsin.
Black Alexander, bds. 117 S. Genesse.
Black Walter S., lab., res. 117 S. Genessee.
Black William D., blksmith, res. 117 S. Genesse.
Blackburn James, logger, bds. City Hotel.
Blackburn Louis, logger, bds. City Hotel.
Blank Wm. F., lab., res. 305 Cottage.
Blautz Charles, lab., res. 1701 Depot.
Bloechl John, blksmith, res. 1601 6th.
BLOOM EDWARD, lumberman, res. 610 E. 1st.
Blount Clarence R., edgerman, res. 110 Oregon.
Blumquist Dave, lab., res. 201 5th.
Blumquist Gabriel, lab., bds. 805 Grand ave.
Bockum Abraham, lab., res. 805 Grand ave.
Boettcher Albert, grader, res. 1403 River.
Boettcher August C., lab., res. 1701 Depot.
Boettcher Charles, lab., res. 1701 Depot.
Boettcher Frank, lab., res. 901 Mathews.
Boettcher John, lab., res. 1308 River.
Boetsher Julius, brewer, G. Ruder Brewg Co., res. 1804 First.

ArchiveInABox®

Item Information

Item: Merrill Historical Society => Merrill Research => Directories => 1896 => 1893+City+Directory+%281%29.pdf =>

1893+City+Directory+%281%29.pdf Page 49

Item:Merrill Historical Society => Merrill Research => Directories => 1896 => 1893+City+Directory+%281%29.pdf =>

1893
MERRILL IRON WORKS, FOUNDERS AND MACHINISTS.
108 to 110 GENESSE STREET.

Bohag George, cook, res. 308 Fourth.
Bohag Lillie, school teacher, res. 408 Fourth.
Bohag Susie, res. 308 Fourth.
Boisver Joseph, carp., bds. City Hotel.
Bolton Daniel, driver, w. s. engine house.
BOLTZ GEORGE M., baker and confectioner, 818 E. First, res. same. (See card.)
Borchard Julius F. W., carp., res. 907 Seventh.
Borchardt Bernard, Jr., res. 1401 E. Main.
Borchardt Carl, lab., res. 312 S. Foster.
Borchardt Charles, carp., res. 908 Fifth.
BORCHARDT HERMAN, saloon and boarding house, 1401 E. Main, res. same. (See card.)
Borchardt Herman, Jr., logger, res. 1401 E. Main.
Borchardt Lizzie, res. 1401 East Main.
BORG JOHN, boarding house, 104 E. Second.
Borman August, lab., res. 615 E. First.
Borne John C., setter, res. 703 E. Third.
Bosch Elizabeth L. (wid. Fred.), res. 908 E. Main.
Bossett ——, logger, bds. 806 E. First.
Bosworth Louis, sec.. and treas. Merrill Furniture Co., res. 1706 Depot.
Bouchard Algris, lab., res. 200 Ohio.
Bouchard Frank, res. 113 Polk.
Boucher Louis, logger, res. 1205 E. Main.
Bouffioux Albert, lab., res. 507 East.
Bougie Peter, lab., bds. 202 S. Foster.
Boushard Alroy, lab., bds. 812 W. Main.
Bouschard Alvador, lab., bds. 812 W. Main.
Bowell Henry J. (Babcock & Bowell), res. 1004 E. Sixth.
Bowman James W., lab., res. 612 E. First.
Bowron Lyman, carp., res. 1007 Eighth.
Boyce Bertha, res. 903 Milwaukee.
Boyce Lucius C.. carp., res. 903 Milwaukee.

ArchiveInABox®

Item Information

Item: Merrill Historical Society => Merrill Research => Directories => 1896 => 1893+City+Directory+%281%29.pdf =>

1893+City+Directory+%281%29.pdf Page 50

Item: Merrill Historical Society => Merrill Research => Directories => 1896 => 1893+City+Directory+%281%29.pdf =>

1893+C

1937
1893
47

1893
T. CHRISTY, GRAND AVENUE. BLACKSMITH AND HORSESHOER.

Boyce Merton, lab., res. 903 Milwaukee.
Boyer Ervin C., brakeman, res. 1005 E. Main.
Boyer George W., steam laundry, 100 Grand ave., res. same.
Boyer Henry W., insurance agent, 1005 Main, res. same.
Boyer Louis, res. 209 Pier.
BOYER LOUIS P., barber, 308 E. Second, res. 211 Pier.
Boyer Mrs. Mary R., restaurant and bakery, 1005 E. Main, res. same.
Boyer Walter, turner, res. 209 Pier.
Boyles ——, wks., C. M. Co., res. Grand ave. near limits.
Braatz August, lab., res. 409 Liberty.
Bradley Elisha T., engr., res. 108 State.
Brady Philip, lab., bds. 1304 Main.
Brand Martin W., mason, res. 419 W. First.
Brandel John, mer. tailor, 100 Grand ave., res. 303 Cottage.
Brandenberg Charles, lab., bds. 118 S. Prospect.
Brandenberg Herman, lab., res. 417 W. Second.
Brandenberg Wm., res. 501 Blaine.
Brandenberg William, lab., res. 420 W. Second.
Brandt August, lab., bds. 415 W. Second.
Brandt Edward, lab., res 415 W. Second.
Brandt Herman, lab., res. 415 W. Second.
BRANDT JOHN, gardener, res. 910 State. (See card.)
Brandstetter Leo., lab., res. 807 Division.
Brassard William, propr. Montreal House, Mill, cor. First.
Bratz Ed., lab., bds. Thatcher House.
Bratz Ernest, del. clk. A. Jaeger & Co.
BRATZ GUSTAVE, street sprinkler, res. 1302 (1303) First.
Bratz Ida, dressmkr., res. 1303 First.
Bratzman Wm., cabinetmkr., res. 2001 Depot.
Braudon Aaron, bar tender Hyman Bros., res. 1401 E. Sixth.
BRAUN AUGUST, saloon, 312 Grand ave., res. 300 Geness St.

Geo. Braun [illegible], 400 [illegible] St.

ArchiveInABox®

Item Information

Item: Merrill Historical Society => Merrill Research => Directories => 1896 => 1893+City+Directory+%281%29.pdf =>

1893+City+Directory+%281%29.pdf Page 51

Item:Merrill Historical Society => Merrill Research => Directories => 1896 => 1893+City+Directory+%281%29.pdf =>

1893+C

Robert Harper & Sons, 446 Market Square, MILWAUKEE, - WISCONSIN. | Fine Wall Papers. SEND FOR SAMPLES.

Braun Louisa, domestic, 201 Grand ave.

Braunstetter John, lab., bds. 201 Thomas.

BRAZEE CORTER J., painter, 614 E. Main, res. same.

Brazee Howard J., colector The National Bank, res. 614 E. Main.

Brebs William, lab., res. 507 Genesse.

Breitsmann Wm., cabinetmkr. M. Furn. Co.

Breivogel Phillip, blksmth., bds. 1400 River.

Brickhow Joseph, lab., bds. Thatcher House.

Bridge Judith A. (wid. William), res. 214 State.

Brien Joseph, lab., res. 207 State.

Brior Louis, logger, bds. 806 E. First.

Brismaster Edward A., filer, bds. 702 Grand ave.

Britt Helen M., stenographer Curtis, Curtis & Reid, res. 1400 Sixth.

Britt Henry, clk. J. T. Drinker, res. 1400 Sixth.

Britt William, carp., res. 1400 Sixth.

Brix John, scaler G. & A. Co., res. 901 E. First.

Broderson John, engr. M. L. Co., res. 204 S. Foster.

Brockhoff Gustave, lab., 504 Sixth.

Brondt August, lab., bds. 712 W. Main.

Brousemu Albert, setter, res. 410 Third.

Brousemu John B., head sawyer, res. 410 Third.

Brown Christian G., res. 901 Grand ave.

Brown Edwin T., foreman, Wright's, res. 211 Genesse.

Brown Fred. E., clk., res. 500 Mill.

BROWN HENRY L., REV., pastor W. Merrill Presb. church, res. 207 Cottage.

Brown Mabel, school teacher, res. 211 Genesse.

Brown Myrtle, domestic, 309 Grand ave.

Browning Allie A., teacher N. W. Col. of Commerce, 1010 E. Main.

BROWNING CHARLES B., propr. Northwest College of Commerce, 1010–1012 E. Main, res. Montreal House. (See opp. page.)

ArchiveInABox®

Item Information

Item: Merrill Historical Society => Merrill Research => Directories => 1896 => 1893+City+Directory+%281%29.pdf =>

1893+City+Directory+%281%29.pdf Page 52

Item: Merrill Historical Society => Merrill Research => Directories => 1896 => 1893+City+Directory+%281%29.pdf =>

1893

DODGE WOOD SPLIT PULLEYS, SHAFTING. HANGERS, ETC., ETC.

Rice Machinery Co.,

MILWAUKEE, WISCONSIN.

NORTHWESTERN College of Commerce

CHAS. B. BROWNING, Proprietor.

1010 AND 1012 E. MAIN ST. MERRILL.

Business Course.

BOOK-KEEPING,
PENMANSHIP,
COMMERCIAL LAW,
CORRESPONDENCE,
ARITHMETIC,
BANKING.

Shorthand Course.

ECLECTIC SHORTHAND,
TYPEWRITING,
LETTER COPYING,
MANIFOLDING,
INDEXING,
DICTATION.

English Course.

HISTORY,
GRAMMAR,
ARITHMETIC,
SPELLING,
PENMANSHIP.

Burdick Wm., shingleskr., bds. Montreal House.

Burger Benjamin E., dentist, Heineman Block, res. 704 E. Main.

Burger Carrie, domestic, 103 Grand ave.

Burgraff Augusta, tailoress, res. 1401 E. First.

Burlinghame J. H., filer C. L. Co.

Burns Alex., foreman saw mill M. L. Co., res. 900 Division.

ArchiveInABox®

Item Information

Item: Merrill Historical Society => Merrill Research => Directories => 1896 => 1893+City+Directory+%281%29.pdf =>

1893+City+Directory+%281%29.pdf Page 53

Item:Merrill Historical Society => Merrill Research => Directories => 1896 => 1893+City+Directory+%281%29.pdf =>

1893+C

1893

DODGE WOOD SPLIT PULLEYS, SHAFTING, HANGERS, ETC., ETC.

Rice Machinery Co.,
MILWAUKEE, WISCONSIN.

Bruce Charles W., res. 704 Third.
Bruce John W. (Coon & Bruce) res. 704 Third.
Bruce Leonard J., student, res. 704 Third.
Bruce Roy J., brakeman, res. 704 Third.
Bruett John, grocer, 306 W. Main, res. same.
Bruner Theo., logger, bds. City Hotel.
Brunette Fred., logger, bds. 806 E. First.
Brunow Fred., lab., res. 809 Seventh.
Brush James M., carp., res. 309 State.
Bublitz August F., carp., res. 617 E. First.
Bublitz Frank, lab., res. 405 E. Third.
Buckholz Joachim, yard foreman, A. H. Stange, res. 302 Prospect.
Buckholz Charles, clk., bds. 106 Prospect.
Buckley Brien, lab., res. 206 Hendricks
Buckley Catherine (wid. Thomas), res. 206 Hendricks.
Buckley Mary, school teacher, res. 206 Hendricks.
Buckley Theressa, school teacher, res. 206 Hendricks.
Burdreau Joseph, teamster H. W. W. L. Co.
Buhler Bertha, dressmkr., res. 216 Grand ave.
Buhler Dora (wid. August), res. 216 Grand ave.
BUHLER WILLIAM, meat market, 216 Grand ave., res. same. (See card.)
Bump Herman L., filer, res. 1000 Sixth.
Burdell Earl, engr. Merrill L. Co., bds. 106 Prospect.
Burdett John, res. 501 Blaine.
Burdick Fanny A. (wid. Albert), res. 214 Scott.
Burdick Wm., shinglemkr., bds. Montreal House.
Burger Benjamin E., dentist, Heineman Block, res. 704 E. Main.
Burger Carrie, domestic, 103 Grand ave.
Burgraff Augusta, tailoress, res. 1401 E. First.
Burlinghame J. H., filer C. L. Co.
Burns Alex., foreman saw mill M. L. Co., res. 900 Division.

ArchiveInABox®

Item Information

Item: Merrill Historical Society => Merrill Research => Directories => 1896 => 1893+City+Directory+%281%29.pdf =>

1893+City+Directory+%281%29.pdf Page 54

Item: Merrill Historical Society => Merrill Research => Directories => 1896 => 1893+City+Directory+%281%29.pdf =>

1893+C

MILL SUPPLIES. | MERRILL IRON WORKS,
108 to 116 GENESSE STREET.

Burns Ann (wid. Thomas), res. River, cor. Park.
Burns Chris., lab., res. 700 Mathews.
Burns Henry, lab., res. 700 Mathews.
Burns John M., cook, res. 1501 E. Main.
Burns Robert L., appr. milwright, res. 900 Division.
Burt Charles, driver, res. 812 (902) Division.
Burt Charles, lab., res. 805 E. Second.
Burt Elmer, lab., bds. 712 W. Main.
Burt Lydia, domestic, 313 W. Main.
Burt Wm., driver, res. 812 (902) Division.
Burton William, millwright, res. 112 S. Genesse.
Burton Zach., lab., res. 215 State.
Buschbaum Joseph, lab., res. 811 Prospect.
Bush Benj. H., setter C. L. Co.
Bushaw Joseph, lab., res. 305 East.
Bushaw Louis, lab., res. 305 East.
Bushaw Octave, shingle packer, res. 305 East.
Bushaw Philip, lab., res. 305 East.
Bushaw Philip Jr., teamster, res. 305 East.
Bussett Russell, filer, res. 104 Park.
Butterfield Willis, lab., bds. Thatcher House.
Button Cecilia, res. 402 Third.
Button Edward, chief of police, res. 107 E. Second.
Button Duane, watchman Cent. Mfg. Co., res. 402 Third.
Button George S., drayman, res. 402 Third.
Button Nellie, clk., res. 402 Third.
Button Edward D., street car driver, res. 108 Second.
Byersdorf Aug., lab. H. W. W. L. Co.
Byersdorf Fred., lab. H. W. W. L. Co.
Byer John, lab. H. W. W. L. Co.
Byington Edwin A., res. 308 Prospect.
Byington Fred. A., engr., res. 257 Wisconsin.
BYINGTON ORRIN E., gen. mdse., 918 E. Main, res. 800 Cedar.

ArchiveInABox®

Item Information

Item: Merrill Historical Society => Merrill Research => Directories => 1896 => 1893+City+Directory+%281%29.pdf =>

1893+City+Directory+%281%29.pdf Page 55

Item:Merrill Historical Society => Merrill Research => Directories => 1896 => 1893+City+Directory+%281%29.pdf =>

LUMBERMEN'S SUPPLIES AT T. CHRISTY'S GRAND AVENUE.

Byrne Chas. J., sexton, res. 1507 E. Seeond.
Byrnes E. A., constable, res. Fourth cor. Pier.
Byrnes Teressa, teacher, Third Ward school, res. cor. Fourth and Pier.

C

Calder Thomas, lab., bds. 103 Grand ave.
Call George W. (Call & Means), res. 213 E. First.
Call & Means (George W. Call & Justin Means), ice dealers, 207-211 E. First.
Callahan Dan, fireman, bds. 1304 Main.
Callahan John, sec. foreman, C. M. & St. P., res. 1409 River.
Callow Thomas, grader, res. 501 Cottage.
Callow William, lab., res. 501 Cottage.
Camp Willard, lab., res. 1308 W. Main.
Campbell Annie, res. 806 Division.
Campbell Charles, lab., res. 806 Division.
Campbell Ella. boarding, 705 Division.
Campbell Erskin J., (Wilson & Campbell), bds. Parker House.
Campbell Max D., blacksmith, M. Iron works, res. 806 Division.
Campbell Perry, lab., res. 806 Division.
Campbell Sarah (wid. Eleazer), res. 705 Division.
Campbell Wm. M., lab., 806 Division.
Candl ——, lab., Cent. Mfg. Co., bds. 107 E. Second.
Carbono Elsie M., res. 306 East.
Carbono Frank P., shingle weaver, res. 306 East.
Carbono Louis, lab., res. 712 Grand ave.
Carew Lily, school teacher, bds. 109 State.
Carl Bertha, domestic, 1700 E. Third.
Carlson ——, res. 314 Grand ave.
Carlson Alex., sawyer, res. 310 Prospect

ArchiveInABox®

Item Information

Item: Merrill Historical Society => Merrill Research => Directories => 1896 => 1893+City+Directory+%281%29.pdf =>

1893+City+Directory+%281%29.pdf Page 56

Item:Merrill Historical Society => Merrill Research => Directories => 1896 => 1893+City+Directory+%281%29.pdf =>

Robert Harper & Sons,
446 Market Square,
MILWAUKEE, - WISCONSIN.

Frescoers and Interior Decorators.
ARTISTS SENT TO ALL PARTS OF THE STATE.

Carlson August W., lab., res. 105 Cottage.
Carlson Charles, lab., res. 212 Prospect.
Carlson Louis, lab., bds. 104 E. Second.
Carlson Otto, lab., bds. 105 Cottage.
Carninger Bessie, domestic, Wisconsin House.
Carpenter James, lab., bds. 812 W. Main.
Carr Edward, scaler, res. rear 1310 River.
Carr Nellie (wid. George E.), school teacher, res. 110 Grand ave.
Carrigan Hugh, res. 400 Prospect.
Carrigan James, lab., bds. 309 East.
Carrigan Michael, lab., bds. 400 Prospect.
Carson Emil, lab., bds. 407 Wisconsin.
Cartson Joseph, yard man C. L. Co., res. 805 Grand ave.
Carver Laura M., bookkeeper, res. 300 Park.
Cauley Jennie, school teacher, res. 205 East
Cauley Kate, tailoress, res. 205 East.
Cearl Vinnie, teacher, seventh ward school.
Central House, 200 E. First, Peter Axen, propr., boarding house.
CENTRAL MANUFACTURING CO., Second and Polk, mnfrs. sash, doors, blinds, etc. J. H. Cotter, pres.; J. Thielman, sec'y; H. R. Fehland, treas.
Chamberlain David W., carp., res. 206 S. Foster.
Chamberlain Lucy (widow Abel), res. 506 Eighth.
Chamberlain Robert, teamster, res. 108 S. Ohio.
Champagne Alice, (widow Peter B.), res. 1200 Sixth.
Champagne Eli, teamster C. Mfg. Co., res. 105 Logan.
Champagne Percy B., res. 1200 Sixth.
CHAMPAYNE LUMBER CO., mnfrs. lumber, lath, shingles, etc., Grand ave. and Wisconsin river A. Stewart, pres.; Geo. W. Mitchell, v. pres.; G. S. Mitchell, sec.; B. J. Lambert, treas.; W. G. Collar, gen'l mgr. (See card).
Chandler Edwin L., prof. music, 205 Center, res. same.

ArchiveInABox®

Item Information

Item: Merrill Historical Society => Merrill Research => Directories => 1896 => 1893+City+Directory+%281%29.pdf =>

1893+City+Directory+%281%29.pdf Page 57

Item: Merrill Historical Society => Merrill Research => Directories => 1896 => 1893+City+Directory+%281%29.pdf =>

1893

General Mill Supplies.
BELTING.
Rice Machinery Co.,
MILWAUKEE, WIS.

SIXTH WARD
. . . LIVERY

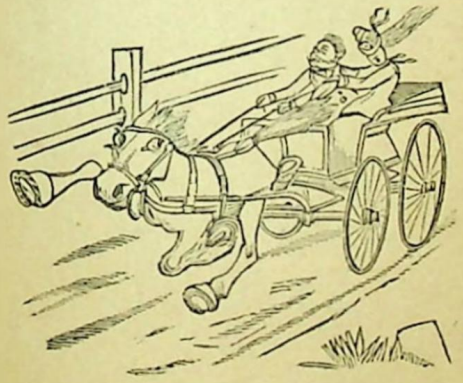

FIRST-CLASS
. . RIGS . .
ON SHORT NOTICE.

T. KIRK CHRISTY, PROP.
. . . . TELEPHONE NO. 24. . . . .

CHRISTY THOMAS, blacksmith, wagon maker, carriages and lumbermen's supplies, 600 to 620 Grand ave. (See top lines).

Christy Wesley H., blacksmith, res. 620 Grand ave.

Cisler James, lab., bds. 202 S. Foster.

CITIZENS' INSURANCE CO., of Pittsburgh, Pa., D. M. Phinney, agt., Heineman block.

ArchiveInABox®

Item Information

Item: Merrill Historical Society => Merrill Research => Directories => 1896 => 1893+City+Directory+%281%29.pdf =>

1893+City+Directory+%281%29.pdf Page 58

Item:Merrill Historical Society => Merrill Research => Directories => 1896 => 1893+City+Directory+%281%29.pdf =>

1893

General Mill Supplies. BELTING. | Rice Machinery Co., MILWAUKEE, WIS.

Charles Casper, car inspector, res. 412 Pier.
Charles Charles, section foreman, res. 206 Blaine.
Charles Frank, teamster, bds. 1401 E. Main.
Chase Ebenezer Allen, foreman Merrill Boom Co. res 110 E. Second.
Chase James, filer, res. 1103 W. First.
Cherwenke Joseph, lab., res. 807 Mathews.
Chetney Hans, lab., bds. 704 W. Second.
Chevion Ernest, logger, bds. City Hotel.
Chevrier Joseph, county surveyor, res. Tomahawk.
Chicago, Milwaukee & St. Paul Ry., F. A. Hanover, agt., depot, Second, bet. Douglas and Blain.
Chilson Anfen S., saloon, Scott, cor. Second, res. Nast, cor. Depot.
Choate Leander, v. pres. Merrill Boom Co., res. Oshkosh.
Christenson Albert G., printer and justice of the peace, res. 106 Pier.
Christenson George, assessor, res. 301 Genesse.
Christenson Hans, painter, bds. 406 Fourth.
Christenson John, clk., M. D. L. O'Rourk.
Christenson Simon D., sawyer, C. L. Co., res. 302 Cottage.
Christian Emery, engineer, res. 408 S. Foster.
Christoph Adolph, lab., bds. 204 State.
Christy Alexander, carp., res. 502 State.
CHRISTY JOHN KIRK, livery and sale stable, W. Main cor. Foster, res. 620 Grand ave. (See opp. page).
Christy John P., res. 502 State.
CHRISTY THOMAS, blacksmith, wagon maker, carriages and lumbermen's supplies, 600 to 620 Grand ave. (See top lines).
Christy Wesley H., blacksmith, res. 620 Grand ave.
Cisler James, lab., bds. 202 S. Foster.
CITIZENS' INSURANCE CO., of Pittsburgh, Pa., D. M. Phinney, agt., Heineman block.

ArchiveInABox®

Item Information

Item: Merrill Historical Society => Merrill Research => Directories => 1896 => 1893+City+Directory+%281%29.pdf =>

1893+City+Directory+%281%29.pdf Page 59

Item: Merrill Historical Society => Merrill Research => Directories => 1896 => 1893+City+Directory+%281%29.pdf =>

1893+C

1893

Merrill Iron Works, STEAM HEATING
CONTRACTORS FOR

City Hall, junction First and Second.
City Hotel, 800 First, Joseph S. York, proprietor.
City Officers, see miscellaneous directory.
CITY WATER WORKS CO., works Third at Prairie river. H. M. Hitchcock, pres.; J. S. Kuhn, sec'y and treas.; M. F. Wright, supt.
Clancy Ashley, lab., res. 601 E. Third.
Clancy Lillian, money order and register clerk, res. 601 Third.
Clancy Lillian, clk., res. 601 E. Third.
Clancy Pat, foreman mach. hands, H. W. Wright L. Co. res. 203 East.
Clancy Rose, dept. city clk., res. 601 East Third.
Clancy William, scaler, res. 601 E. Third.
Clapper Alta, domestic, 200 N. Foster.
Claremont Ella, res. 306 S. Foster.
Clarey Maggie, school teacher, bds. 212 Hendricks.
Clark Avelinda, res. 6th, cor. Stuyvesant.
CLARK FRED H., architect, Heineman Block, res. 1101 Third.
Clark George W., carp., res. 209 Thomas.
Clark John, lab., bds. 1304 Main.
Clark M E., engineer, bds. 500 E. Second.
Clark Tena, opr. Wis. Tel. Co., res. 1014 E. Main.
Clarke Charles D., foreman, res. 113 Cottage.
Cleveland Charles, teamster, M. L. Co., res. 206 Ohio.
Clifford Alvin L., barber, res. 812 E. First.
Clifford David, del. clk., res. 301 Wisconsin.
Clifford Loa (widow Horace), res. 301 Wisconsin.
Clifton James, carp. and contractor, res. 801 Cedar.
Close A. W., carp., res. 306 Pier.
Close Sanford C., bookkeeper, Central Mfg. Co.
Clow Henry W., lab., res. 206 East.
Clow James Henry, lab., res. 206 East.
Coberly Rosa, res. 705 Grand ave.

ArchiveInABox®

Item Information

Item: Merrill Historical Society => Merrill Research => Directories => 1896 => 1893+City+Directory+%281%29.pdf =>

1893+City+Directory+%281%29.pdf Page 60

Item: Merrill Historical Society => Merrill Research => Directories => 1896 => 1893+City+Directory+%281%29.pdf =>

1893+C

T. CHRISTY, GRAND AVE. Keeps the Best Stock of Wagons, Cutters and Rigs.

Cole Eugene, fireman, res. 206 Cottage.

COLLAR WILLIAM G., gen'l manager Champayne Lumber Co., res. 100 State.

Collie Richard J. (Collie & Hoffman), res. 108 Cottage.

Collie & Hoffman (Richard J. Collie & John E. Hoffman), grocers, 209 Grand ave.

COLLIER LEWIS B., physician and surgeon, 808 E. Main, res. 610 E. Main.

Columbia Clothing Co. M. D. Newald, propr.; S. Mandel, mgr. 305 Grand ave.

Combes Edward, carp., res. 502 Fifth.

Combs Henry V., mason, res. cor. Pier and Eighth.

Combs Horatio, carp., res. 408 Scott.

Compton Steven E., mail clerk, res. 1004 Third.

Compton Theodore, book agt., res. 1006 Third.

Compton William G., warehouseman C., M. &. St. P. R'y, res. 1006 Third.

Conner William, book seller and stationer, 906 E. Main, res. 1003 Third.

Cook Francis, domestic, 1304 Main.

Cook Melville J., foreman, res. 256 Wisconsin.

Cooke Jeffrey, grader, bds. 107 Cottage.

Coon Alice B. (wid. Thomas P.), (Coon & Bruce), res. 1206 Sixth.

COON E. M. & SON (E. Morgan and Allyn J. Coon), gen. merchants, 1109-1111 E. Main.

Coon George, filer, res. 1311 W. Main.

Coon Mamie G., bookpr., res. 1206 Sixth.

Coon & Bruce (Alice Coon and John Bruce), ins. agts., 901 E. Main.

Cornell Byron, lab., bds. 107 E. Second.

Corriveau Charles, cook, res. 210 Blaine.

Corwith Henry, res. 1106 Seventh.

Costello John, res. 115 Genesse.

ArchiveInABox®

Item Information

Item: Merrill Historical Society => Merrill Research => Directories => 1896 => 1893+City+Directory+%281%29.pdf =>

1893+City+Directory+%281%29.pdf Page 61

Item: Merrill Historical Society => Merrill Research => Directories => 1896 => 1893+City+Directory+%281%29.pdf =>

1893+C

Robert Harper & Sons, 146 Market Square, MILWAUKEE, - WISCONSIN. | **Fine Wall Papers.** SEND FOR SAMPLES.

COTA & WILLETT, (Oliver J. Cota and Leslie Willett) saloon, 904 E. Main. (See card).
Cotey Godfrey S., janitor city hall, res. same.
Cotey John, wks. Water Co., res. 204 Third.
Cotey John F., teamster, res. 404 Genesse.
Cotey Leo-Caddie, dressmaker, res. city hall.
Coty John, logger, bds. 806 E. First.
Cotter John, res. 304 Court.
Cotter John N., pres. Central Mnfg. Co., res. 1104 Third.
Cotter Richard A., logger, res. 1100 Seventh.
Couch Maria McV. (widow George), res. 104 S. Prospect.
County Jail, Sixth and Spruce.
County Poor House, Andrew H. Johnson, master, 501 Blaine.
Court House, Sixth, between Spruce and Centre ave.
Crain John (Crain & Sensenbrenner), res. 907 Cotter.
Crain Edward, lab., res. 907 Cotter.
Crain Mark, clk., bds. 907 Cotter.
Crain Mamie, dressmaker, res. 907 Cotter.
CRAIN & SENSENBRENNER (John Crain and Joseph Sensenbrenner), meat market, 104 S. Foster.
Cramer Adam, butcher, J. Thielman, bds. 910 E. Main.
Cramer Julius B., butcher, res. 609 E. First.
Cravin Henry, lab., bds. 105 Blaine.
Craw Ira, lab., bds. 812 W. Main.
Crawford J., lab., H. W. W. L. Co.
Creton James, lab., bds. 113 Cottage.
Crevott Fred, lab., res. 404 State.
CROCKER FRANK P., mgr. Wis. Tel. Co., res. Wausau.
Crotteau Jasper, teamster, res. 802 Chippewa.
Crotteau Ramsay, lab., res. 800 Chippewa.
Crown Burton M., clk., res. 1205 E. Main.
Culbert Allen, logger, bds. 1305 E. Main.
Cull Fred, logger, bds. City Hotel.

ArchiveInABox®

Item Information

Item: Merrill Historical Society => Merrill Research => Directories => 1896 => 1893+City+Directory+%281%29.pdf =>

1893+City+Directory+%281%29.pdf Page 62

Item:Merrill Historical Society => Merrill Research => Directories => 1896 => 1893+City+Directory+%281%29.pdf =>

1893+C

DODGE WOOD SPLIT PULLEYS, SHAFTING, HANGERS, ETC., ETC. | Rice Machinery Co., MILWAUKEE, WISCONSIN.

Cumming John, millwright, bds. 1305 E. Main.
Curran Catherine (widow Patrick) res. 110 California.
Curran John, lab., res. 110 California.
Curran Thomas, lab., res. 110 California.
Curtis Andrew S., shingle weaver, res. 703 Grand ave.
Curtis Daniel, ship. clk. Gilkey & Anson Co., res. 221 East.
Curtis Daniel J., lab., res. 703 Grand ave.
Curtis Fred., lab., res. 720 W. Second.
Curtis George Jr. (Curtis, Curtis & Reid), res. 408 Mill.
Curtis Henry H. (Curtis, Curtis & Reid), res. 908 Fourth.
Curtis John, lab., res. 703 Grand ave.
Curtis Thomas O., lab., res. 703 Grand ave.
CURTIS WM. F., directory publisher, res. Racine, Wis.
CURTIS, CURTIS & REID (Henry H. and George Curtis Jr., and Alexander H. Reid), attys. at law, 1010 and 1012 E. Main.
Custred Martha, waitress, Thatcher House.
Cyer Isaac, lab., res. 217 Wisconsin.

D

Dagle Corliss L., teamster, res. 1409 Seventh.
Dagle Ephraim, carp., res. 1409 Seventh.
Dagle Ida E., res. 1409 Seventh.
Dagle John, logger, bds. 806 E. First.
Dagle Kittie O., dressmkr, res. 1409 Seventh.
Dagle Omar, boss logger, bds. 806 E. First.
Dagner F., lab. H. W. W. L. Co.
Dagner Sophia, domestic, 317 Grand ave.
Dahl Adolph, lab., bds. 400 Fourth.
DAIB SAMUEL WM. HERMAN, REV., pastor Germ. Ev. Luth. Church, res. 104 Stuyvesant.
Dalgren Will, lab., bds. 112 Cottage.
Dallman August, sawyer, res. 6 Stuyvesant.
Dallman Mary, domestic, 605 Cedar.

ArchiveInABox®

Item Information

Item: Merrill Historical Society => Merrill Research => Directories => 1896 => 1893+City+Directory+%281%29.pdf =>

1893+City+Directory+%281%29.pdf Page 63

Item:Merrill Historical Society => Merrill Research => Directories => 1896 => 1893+City+Directory+%281%29.pdf =>

1893+C

ENGINES& BOILERS FURNISHED BY THE Merrill Iron Works.

Dalman Ida, domestic, 800 Centre ave.
Damaska Charles, lab., res. 1700 E. Third.
Dana Gust, lab., res. 311 S. Foster.
Danforth William, lab., bds. 903 Grand ave.
Daniels August, lab., res. 205 E. First.
Daniels Andrew, lab., bds. 302 Fifth.
Danielson Andrew, lab., res. 206 State.
Danielson Edward, lab, bds. 706 Chippewa.
Danielson Mat, foreman piler, G. &. A. Co., res. 206 State.
Danielson Ole, lab., bds. 302 Fifth.
Danielson Peter, bartender, bds. 256 Wisconsin.
Danielson Robert, lab., bds. 706 Chippewa.
Dapka Carl, lab., H. W. W. L. Co.
Dapka Wm., lab., H. W. W. L. Co.
Dater Mary, cook, Thatcher House.
Davidson Gertrude M., res. 307 Wisconsin.
Davidson James H., hamess maker, 415 W. Main, res. 307 Wisconsin.
Davis Gustave, lab., res. 104 S. Genesse.
Davis Henry, lab., res. 808 Cleveland.
Davis Jasper, lab., res. 4 Adams.
Davis Orrin, drayman, residence 259 Wisconsin.
Dawson Dennis E., foreman saw mill G. & A. Co., res. 407 State.
Dean Alvinus T., foreman J. K. Christy, res. 811 W. Main.
DEAN CHARLES D., mess. First Nat. bank, res. 1308 Sixth.
Dean Charles H., lab., res. 904 Cedar.
Dean Dana E., asst. postmaster, res. 1308 Sixth.
Dean Frank, lab., res. 904 Cedar.
Dean Fred, lab., res. 904 Cedar.
Dean William, teamster, res. 205 Second.
Dechaine Alfred, lab., res. 6 W. Third.
Dechaine Eugene, boarding house, 207 (211-213) Second, res. same.

ArchiveInABox®

Item Information

Item: Merrill Historical Society => Merrill Research => Directories => 1896 => 1893+City+Directory+%281%29.pdf =>

1893+City+Directory+%281%29.pdf Page 64

Item: Merrill Historical Society => Merrill Research => Directories => 1896 => 1893+City+Directory+%281%29.pdf =>

1893+C

BUGGIES, CARRIAGES & SLEIGHS, T. CHRISTY'S GRAND AVENUE.

Dechaine Maggie, res. 211 Second.
Degarden Joseph, lab., res. rear 308 Fifth.
Degener Lizzie, domestic, 402 State.
Degner Fred, lab., res. 508 Liberty.
DEIERLEIN LEONARD C., painter and decorator, bds. Hollis House. (See card).
Delaney Thomas F., plumber, 809 E. Main.
DeLaruelle Hubbard, shingle sawyer, res. 309 Genesse.
DeLaruelle William, shingle packer, res. 309 Genesse.
Demars Vitel, grader, res. 304 Pine.
Demars Mary, domestic, 104 State.
Demmens Oliver, lab., res. Grand ave. cor. State.
Dempski Anton, lab., res. 506 Blaine.
Denoyer Alexander, engr. G. &. A. Co., res. 300 Fourth.
Dennis Charles, saw filer and millwright H. W. W. L. Co., res. 115 State.
Denzelo V., lab., res. 407 Sixth.
Depre Mitchell, camp foreman, res. 705 Grand ave.
Derick Dennis, wks. Cent. M. Co., res. 106 Second.
Derege Lena, tailoress, bds. 908 E. Main.
Dernbach Bertrand, baker, 204 Grand ave., res. same.
Dernbach John, res. 304 Grand ave.
Dernbach Katie, clerk, res. 204 Grand ave.
Desharm Louis, lab., res. 405 Chestnut.
Detar Charles, lab., bds. 1400 River.
Detert Carl, meat mardet, 308 Grand ave., bds. 116 Genesse.
Detert Herman, lab., bds. Sales, opp. fair grounds.
Detert Minnie (wid. Henry), res. 406 Prospect.
Detert William, clk., E. F. Zastrow, res. 406 Prospect.
Deuxrond ——, logger, bds. 806 E. First.
Deutsch Mat, foreman machine hands; M. Furn. Co.
De Vall Thomas, carp., 11 Center ave., res. 700 Center ave.
Devine Andrew, clk., res. 1808 E. Main.

ArchiveInABox®

Item Information

Item: Merrill Historical Society => Merrill Research => Directories => 1896 => 1893+City+Directory+%281%29.pdf =>

1893+City+Directory+%281%29.pdf Page 65

Item:Merrill Historical Society => Merrill Research => Directories => 1896 => 1893+City+Directory+%281%29.pdf =>

Robert Harper & Sons,
446 Market Square,
MILWAUKEE, - WISCONSIN.

Frescoers and Interior Decorators.
ARTISTS SENT TO ALL PARTS OF THE STATE.

Dicke Julia, res. 104 Stuyvesant.
Dicke William, student, res. 104 Stuyvesant.
Dickey Louis, millright, res. 507 Cottage.
Dierck Lena, tailoress, bds. 908 E. Main.
Dietrich A., fireman, H. W. H. L. Co.
Dietrich Ernst, lab., res. 205 Fifth.
Dillmann Gotfried, res. 401 Scott.
Dixon Guy L., (Dixon & Rork), res. 7 Center ave. S.
DIXON & RORK, (Guy L. Dixon and Arthur M. Rork) veterinary surgeons, 5 S. Center ave. (See card.)
Dohoney William, lab., res. 307 Hendricks.
Dolan Joseph, res. 210 Logan.
Dolan Michael, logger, bds. 806 E. First.
Dolen Milton M., sawyer, res. 907 W. Main.
Dolen Theressa H., res. 907 W. Main.
Donahue James, lab., bds. 901 W. Main.
Donahue Michael, logger, bds. City Hotel.
Donnelly Archibald, clk., res, 701 Grand ave.
Donnelly Thomas F., stone mason, res. 701 Grand ave.
Donnelly Thomas F., Jr., lab., res. 701 Grand ave.
Donner Robert, blksmith., 204 S. Foster, res. same.
Dorn Cora Mrs., res. 611 E. Second.
Dorn John I., trav. agt., res. 1900 Depot.
Dorn Orin, lab., res. 1900 Depot.
Doty A. Burr, clk., res. 207 Prospect.
Doty Aaron B., filer, res. 207 Prospect.
Doty Franklin A., clk., res. 207 Prospect.
Doucett Frank, lab., res. 303 East.
Douville Selima, prin. Sixth Ward School, res. Division, cor. State.
Downey Maggie, school teacher, bds. 1002 Sixth.
Downey Thomas, camp foreman, bds. 201 Grand ave.
DOWNIE JOSEPH J., real estate and insurance, 318 Main., res. 217 Prospect.

ArchiveInABox®

Item Information

Item: Merrill Historical Society => Merrill Research => Directories => 1896 => 1893+City+Directory+%281%29.pdf =>

1893+City+Directory+%281%29.pdf Page 66

Item: Merrill Historical Society => Merrill Research => Directories => 1896 => 1893+City+Directory+%281%29.pdf =>

1893

Official Paper of Lincoln County and City of Merrill.

Northern Wisconsin News,

E. A. DUNN, Proprietor.

Leading Family Paper

Only $1.50 Per Year

Best Ablest Cleanest

Ideal Paper For the Home

Every Body Reads It

Advertisers Reap Rich Results

Published Every Saturday.

Office in Heineman Block.

ArchiveInABox®

Item Information

Item: Merrill Historical Society => Merrill Research => Directories => 1896 => 1893+City+Directory+%281%29.pdf =>

1893+City+Directory+%281%29.pdf Page 67

Item: Merrill Historical Society => Merrill Research => Directories => 1896 => 1893+City+Directory+%281%29.pdf =>

1893+C

1893

The

Northern Wisconsin News

Job
Printing
Department

Is the Largest
and Best Equipped in the City

Fine Work a Specialty.

Prices Reasonable. Satisfaction Guaranteed.

Give us a Trial.

E. A. Dunn, Proprietor.

Office in Heineman Block.

This Leaf was printed at the News Office.

ArchiveInABox®

Item Information

Item: Merrill Historical Society => Merrill Research => Directories => 1896 => 1893+City+Directory+%281%29.pdf =>

1893+City+Directory+%281%29.pdf Page 68

Item:Merrill Historical Society => Merrill Research => Directories => 1896 => 1893+City+Directory+%281%29.pdf =>

1893+C

General Mill Supplies. BELTING. | Rice Machinery Co., MILWAUKEE, WIS.

Draeger Charles, teamster, res. 421 W. Second.
Drager Matilda, domestic, 504 Centre ave.
Drapper E., lab. H. W. W. L. Co.
Dreiger Gust., butcher, res. Grand ave.
Drewson Theodore, lab., res. 800 Prospect.
DRINKER JOHN T., druggist, 1100 E. Main, bds. Lincoln House.
Drinkwater John, filer, bds. 712 W. Main.
Dronso Marcelle, lab., res. 408 Sixth.
Drummond Perry J., teamster, res. 309 Cottage.
Duchenske Annie, res. 207 Fifth.
Duchenske Anton, lab., res. 207 Fifth.
Duchenske Constantia (wid. Anton), res. 207 Fifth.
Duchenske Michael, lab., res. 207 Fifth.
Dudenskie M., lab., H. W. W. L. Co.
Dudick Fred., lab., res. Wisconsin, cor. W. Third.
Dudley Minnie E. (wid.), stenographer, bds. 212 Hendricks.
Duell Hannah, res. 905 W. First.
Duell Rueben G., foreman, res. 905 W. First.
Du Frane Samuel, bath attendant, Merrill Hospital.
Dugas Emma, school teacher, bds. Division, cor. State.
Dumas James, logger, bds. 806 E. First.
Dumas William, logger, bds. 806 E. First.
Dumdie Gustave, wks. M. L. Co., res. 206 N. Foster.
Dumdie Theodore, wks. M. L. Co., res. 206 N. Foster.
Duncan Emma, res. 604 Fifth.
Duncan Emma, domestic, 403 Fourth.
Duncan Josephine (wid. Henry) res. 604 Fifth.
DUNN ERNEST A., pub. Northern Wisconsin News, book and job printer, 900 E. Main, res. 900 Sixth.
Dunn Frank, bar-tender, res. 1018 E. Main.
Dunn Fred, lab., res. 1207 W. Main.
Dunn John, lab., res. 203 Foster.

ArchiveInABox®

Item Information

Item: Merrill Historical Society => Merrill Research => Directories => 1896 => 1893+City+Directory+%281%29.pdf =>

1893+City+Directory+%281%29.pdf Page 69

Item:Merrill Historical Society => Merrill Research => Directories => 1896 => 1893+City+Directory+%281%29.pdf =>

1893+C

1893

MERRILL IRON WORKS, FOUNDERS AND MACHINISTS.
108 to 116 GENESSE STREET.

Dunn Samuel, foreman M. Boom Co., res. 1207 W. Main.
Dunz Fernan, lab., res. 216 East.
Dunz John, lab., res. 216 East.
Dunz Martha, res. 216 East.
Dupis Paul, scaler, bds. 500 Cleveland.
Dupke Carl, lab., res. 506 Genesse.
Dupree Mabel, cook, bds. 506 Chippewa.
Duquette M., photographer, 412 Second, res. 308 5th.
Durand Hatchie, logger, bds. City Hotel.
Duranso Ferdinand, lab., res. 900 Seventh.
Durick Dennis, lab., res. 307 Van Rensselaer.
Dusett Marshall, lab., bds. 1207 W. Main.
Dustin Wyman G., shingle sawyer, res. 212 N. Foster.
Duteau George, carp., res. 220 Prospect.
Duteau John D., carp., res. 209 Cottage.
Duteau Louis C., (Wenzel & Duteau) res. 310 Cottage.
Dutruit Emanuel, county treasurer, res. 700 Third.
Duve Emil, lab., res. 610 Sixth.
Duville Dora, student, res. 700 E. Main.
Dux Fred, lab., res. Jackson, opp. Heath.
Dwelte Art., lab., res. 409 S. Foster.

E

Eagle Fred W., engineer saw mill C. L. Co., res. 220 Prospect.
Ebert Otto W., clerk Wilson & Lickel.
Ebbesen Peter, engineer, res. 705 Division.
Eberhardt John, teamster A. H. Stange.
Eckert Fred, lab., res 509 Prospect.
Edbaur Joseph, lab., res. 304 Lake.
Edwards Arthur, lab., bds. 106 Prospect.
Egan Al., teamster, res. 200 N. Foster.
Eggebrecht Charles, lab., bds. 1304 Main.
Eggers Charles, tailor, bds. 500 Second.

ArchiveInABox®

Item Information

Item: Merrill Historical Society => Merrill Research => Directories => 1896 => 1893+City+Directory+%281%29.pdf =>

1893+City+Directory+%281%29.pdf Page 70

Item: Merrill Historical Society => Merrill Research => Directories => 1896 => 1893+City+Directory+%281%29.pdf =>

T. CHRISTY, GRAND AVENUE. BLACKSMITH AND HORSESHOER.

Eggers Hans, lab., res. 204 Van Rensselaer.
Eggers Henry, clk., res. 101 Stuyvesant.
Eggers Henry J., lab. res. 101 Stuyvesant.
Eggers William, lab., res. 101 Stuyvesant.
Egner Ed., lab., res. 1409 River.
Eichert Anton, Jr., del. clk., bds. Wisconsin House.
Eichert Joseph, bar tender, bds. Thatcher House.
Elliott Morton, lab., res. 609 Sixth.
Ellis Frank, lab., bds. Thatcher House.
Elsen Albert. slasher, res. 200 State.
Elsen John, foreman A. H. Stange, res. 114 State.
Elwing John O., tailor, bds. 1208 E. Main.
Emerich Henry, lab., res. 407 Ohio.
Emerich Joseph, clk., bds. 115 Pine.
Emmett Edward, scaler, res. 403 Cottage.
Empey Adam D., barber, 1129 Main, res. 1110 E. Main.
Empey Albert. barber, res. 1110 E. Main.
EMPEY ALEXANDER F., barber, 1003 E. Main, res. 106 Poplar.
Empey Cornelia (wid. William J.), res. 1110 E. Main.
EMPLOYERS' LIABILITY ASSURANCE CORPORATION, of London, D. M. Phinney, agt., 4 Heineman Block.
Enders Herman, lab., res. 504 East.
Endrer Philip, lab., res. Main, cor. Sales.
Engel Paul, lab., bds. 204 State.
ENGLISH JOHN, contractor and builder, 417 W. Main, res. 110 S. Prospect.
Engstrom Charles, shoemkr, bds. 311 Liberty.
Enney Helen, res. 810 Sixth.
Ennis Will. lab., res 2 W. Third.
Erbin William, lab., bds 712 W. Main.
Erdman Fred., plasterer, bds. 1400 River.
Erdman Henry, fireman, C. L. Co.
Erdman Minnie, domestic, 704 E. Main.

ArchiveInABox®

Item Information

Item: Merrill Historical Society => Merrill Research => Directories => 1896 => 1893+City+Directory+%281%29.pdf =>

1893+City+Directory+%281%29.pdf Page 71

Item:Merrill Historical Society => Merrill Research => Directories => 1896 => 1893+City+Directory+%281%29.pdf =>

1893+C

1893

Robert Harper & Sons, 446 Market Square, MILWAUKEE, - WISCONSIN. | Fine Wall Papers. SEND FOR SAMPLES.

Erickson August, lab., res. 206 (208) Pine.
Erickson Arne, lsb., bds. 200 Cottage.
Erickson Axel, lab., bds. 605 Division.
Erickson Axel, lab., bds. 300 Pine.
Erickson Charles, lab., bds. 605 Division.
Erickson Christ, lab., bds. 211 Fourth.
Erickson Gust, watchman, bds. 105 Cottage.
Erickson John, lab., bds. 201 Fifth.
Erickson Mat, lab., bds. 805 Grand ave.
Erickson Ole, teamster, C. L. Co., bds. 402 Cottage.
Erickson Peter, lab., res. 208 Pine.
Erickson Peter, lab., res. 704 W. Second.
Erickson Thorgod, lab., res. 704 Second.
Erickson Tina, res. 704 Second.
Esbeland Sam., lab., res. 501 Blaine.
Estabrook Martin N., painter Allen Bros., bds. G. T. Allen.
Eunson Robert, policeman, res. 102 S. Ohio.
Evans Matt., Rev. D. D., pastor the Scott Memorial M. E. church, res. 906 Fourth; after Aug. 1 308 Mill.
Eveau Nils, foreman, res. 500 Third.
Evenson Gilbert, lab., res. 707 Seventh.
Evers Patrick, lab., res. 206 Scott.
Evjue Henry, lab., bds. 704 W. Second.
Evjue Peter, teamster, C. L. Co., bds. 402 Cottage.

F

Faber Charles, carp., res. 502 Mill.
Faerber Edward O., jeweler, res. 100 Poplar.
Faerber Helen R., abstractor, res. 100 Poplar.
Faerber Joseph, physician and health officer, 100 Poplar, res. same.
Fafore Peter, logger, bds. City Hotel.
Fagan Henry, teamster, res. 1812 Depot.

ArchiveInABox®

Item Information

Item: Merrill Historical Society => Merrill Research => Directories => 1896 => 1893+City+Directory+%281%29.pdf =>

1893+City+Directory+%281%29.pdf Page 72

Item:Merrill Historical Society => Merrill Research => Directories => 1896 => 1893+City+Directory+%281%29.pdf =>

DODGE WOOD SPLIT PULLEYS, SHAFTING, HANGERS, ETC., ETC. | Rice Machinery Co., MILWAUKEE, WISCONSIN.

Fagan William, lab., res. 304 East.

Falch George, lab., res. 308 East.

Farkvam Ole (Farkvam & Tockley), res. 200 Cottage.

Farkvam & Tockley (Ole Farkvam & Mat Tockley) saloon, 416 W. Main.

Farnham Charles, carver, M. F. Co., res. 1810 Depot.

Farrell Edwin, cook, bds. 1304 Main.

Farver Sam'l. A., salvation army, res. 310 Cottage.

Feavelkorn August, lab., bds. 1304 Main.

Fechtner William, lab., res. 609 Cleveland.

Fedder Gust., lab., res. 403 East.

Fedder Mina (wid. John), res. 403 East.

FEHLAND HERMAN R. (H. R. Fehland & Co.), treas. Central Mnfg. Co., res, 1700 River.

FEHLAND H. R. & CO. (Herman R. Fehland and E. Ferdinand Hanf), hardware, stoves and lumberman's supplies, 1221 E. Main.

Felker Gustave A., drugs, jewelry, etc., 400 W. Main, res. same.

Fellman Erick, lab., bds. 300 Pine.

Feltz Annie, domestic, 307 Stuyvesant.

Fenske Gusta, domestic, 411 Cleveland.

Fenske Michel, res. 415 Seventh.

Fenzlov Henry, lab., res. 509 Genesse.

Fields Theodore W., edgerman, res. 701 Jackson.

Fifth Ward School, Genesse, nr. Grand av.

Filiatreau Chas., lab., res. 705 Grand ave.

Fileatreau Ellen (wid.), asst. matron Merrill Hospital.

Filiatreau Mary, tailoress, res. 504 Scott.

Filiatreau Sophia (wid. Charles), nurse, res. 504 Scott.

Filiatreau Walter W., res. 504 Scott.

Finley James, lab., res. 210 State.

Firch Michael, lab., res. 607 Cotter.

FIRST NATIONAL BANK OF MERRILL, 922 Main, F. P. Hixon, pres.; L. N. Anson, v. pres.; J. W. Ladd, cash. (See front cover.)

ArchiveInABox®

Item Information

Item: Merrill Historical Society => Merrill Research => Directories => 1896 => 1893+City+Directory+%281%29.pdf =>

1893+City+Directory+%281%29.pdf Page 73

Item: Merrill Historical Society => Merrill Research => Directories => 1896 => 1893+City+Directory+%281%29.pdf =>

1893+C

MILL SUPPLIES. | MERRILL IRON WORKS,
108 to 116 GENESSE STREET.

First Presbyterian Church, Centre ave., cor. Third, Rev. J. T. Ford, pastor.

Fischer Julius, brakeman C. M. & St. P., bds. Third, nr. R. R.

Fish Alfred M., carp., res. 306 Prospect.

Fish Howard D., teamster, res. 306 Prospect.

Fisher Harry L., jeweler, bds. 214 State.

Fisher James, blacksmith, res. 302 Genesse.

Fisher Tillie, chambermaid, Thatcher House.

Fitts Mark, lab., res. 808 Scott.

Fleischfresser Albert, saloon 315 Grand ave., blacksmith 321 Grand ave., res. 317 Grand ave.

Fleischfresser's Hall, 317 Grand ave.

Fleischfresser Mrs. A., restaurant, 317 Grand ave., res. same.

Fleming Edgar G., photographer, Heinemann Block and 320 West Main, res. 810 Sixth.

Fletcher Luther, lab., res. Jackson, opp. Heath.

Flett William H., (Flett & Porter), res. 402 Mill.

FLETT & PORTER (Wm. H. Flett and Milton C. Porter), attys. at law, 916 E. Main. (See card.)

Flavin Charles B., treas. Illinois & Wisconsin Lumber Co., res. Chicago, Ill.

Flovick Olaf, lab., bds. 104 E. Second.

Flynn Cornelius, lab. res. 401 E. Third.

Flynn Edward, lab., res. 702 Grand ave.

Flynn John, contractor, res. 401 E. Third.

Foght John, cook, bds. 300 W. Main.

Foight, see also Voight.

Foisy Israel, lab., 716 W. Main.

Folhsland ——, lab., res. 402 East.

Ford Emory, lab., bds. 504 W. Fifth.

Ford George, Rev. (Presb.), res. Centre ave., cor. Eighth.

Ford James T., Rev., pastor, First Presb. Church, res. Center ave., cor. Eighth.

ArchiveInABox®

Item Information

Item: Merrill Historical Society => Merrill Research => Directories => 1896 => 1893+City+Directory+%281%29.pdf =>

1893+City+Directory+%281%29.pdf Page 74

Item:Merrill Historical Society => Merrill Research => Directories => 1896 => 1893+City+Directory+%281%29.pdf =>

LUMBERMEN'S SUPPLIES AT T. CHRISTY'S GRAND AVENUE.

Ford John, lab., bds. 504 W. Fifth.
Forest Del. C., vet., res. 2002 Sturdevant.
Forsythe Del., engineer A. H. Stange, res. 301 Grand ave.
Forsythe Luther, res. 315 W. Main.
Fortier Mack, lab., res. 805 W. Main.
Foss Martin, lumberman, res. 303 E. Second.
Foster Edward A., president Merrill Lumber Co., res. Milwaukee, Wis.
Foster George, lumberman, res. 305 Park.
Foster George A., cashier the National Bank, res. 304 Park.
Foster Henry H., vice-pres. the National Bank, treas. and supt. Merrill Lumber Co., res. 803 Centre ave.
Foster Mary, clerk postoffice, res. 201 East.
Foster Perry, confectionery, etc., 307 W. Main, res. 108 Prospect.
Foster Porter, mill wright, res. 210 East.
Foster William, line man, street r'y.
FOUBARE FRANCIS E., saloon, 113 Grand ave., res. 705 Grand ave. (See card.)
Fountain Abraham, lab., res. 101 Thomas.
Fountain Charles, logger, bds. 806 E. First.
Fourth Ward School, State, cor. Fourth.
Fowler William, sawyer, res. 221 Prospect.
Frank Sam, dry goods and clothing, 308 W. Main, res. 110 Prospect.
Franks Martha, domestic, City Hotel.
Franze Helmuth, lab., bds. 607 E. Second.
Frasier Alexander, lab., bds. 1207 W. Main.
Frasier Mrs. Addie, res. 1409 Seventh.
Frazier Oscar L., baggage man, C. M. & St. P. Ry., res. 1710 E. First.
Frazier William M. A., dept. revenue collector, res. 407 Mill.
Frederichs Chris, lab., res. 808 Centre.

ArchiveInABox®

Item Information

Item: Merrill Historical Society => Merrill Research => Directories => 1896 => 1893+City+Directory+%281%29.pdf =>

1893+City+Directory+%281%29.pdf Page 75

Item:Merrill Historical Society => Merrill Research => Directories => 1896 => 1893+City+Directory+%281%29.pdf =>

1893

Robert Harper & Sons,
446 Market Square,
MILWAUKEE, - WISCONSIN.

Frescoers and Interior Decorators.
ARTISTS SENT TO ALL PARTS OF THE STATE.

Fredericks Kittie, domestic, 1208 E. Main.
Fredericksen Andrew, lab., bds. 1301 W. Main.
Freeman Adam, carp., res. 602 E. Second.
Freeman Anna, res. 602 E. Second.
Freeman Louis, lab., res. rear 107 Logan.
Freeman Theodore H., paper hanger, res. 602 E. Second.
Freiberg Albert, lab., res. 1701 E. Second.
Freiberg August, lab., res. 1901 E. Main.
Freiberg Herman C., wks. C. Mfg. Co., res. 1701 E. Second.
Freiberg Herman N., lab., res. 1800 First.
Frere Francis, servant, 302 Second.
Frey Charles, lab., bds 716 W. Main.
Fricke Fred, lab., bds. 415 W. Second.
Friday Albert, ecgineer G. & A. Co., bds. 414 W. Second.
Fried Louis (J. Hammel & Co.), res. Centre ave., cor. Second.
Friedman Louisa, domestic, Lincoln House.
Frischette Thomas, lab., res. 807 Centre.
Friske Adolph, second miller W. F. Spiegelberg & Bro., res. near fair grounds.
Frumfurdt August, lab., res. 1409 River.
Fry Charles, lab., bds. 120 Foster.
Fry William, sawyer, res. 901 Third.
Fudge Bonner, lab., bds 117 S. Genesse.
Fuhrman Charles, watchman, res. 1603 Depot.
Fuhrman William, lab., res. 1408 River.
Fuller Charles W., clk., res. 1207 River.
Fuller Fred., porter, Montreal House.
Fuller Henry M., boarding house, 1208 E. Main.
Fuller Warren J., lab., res. 1605 E. Main.
Funk Henry, butcher, bds. 304 State.

ArchiveInABox®

Item Information

Item: Merrill Historical Society => Merrill Research => Directories => 1896 => 1893+City+Directory+%281%29.pdf =>

1893+City+Directory+%281%29.pdf Page 76

Item: Merrill Historical Society => Merrill Research => Directories => 1896 => 1893+City+Directory+%281%29.pdf =>

General Mill Supplies. | Rice Machinery Co.,
BELTING. | MILWAUKEE, WIS.

G

Gagnon Oscar J., jeweler and clk., res. Division, cor Liberty.
Gahnke Samuel, lab., res. 1700 E. First.
Gall Ernest, grader, res. 203 Thomas.
Gallagher Lias, lab., bds. 1207 W. Main.
GALLAGHER THOMAS B., saloon, 1025 Main, res. 1705 e. Main.
Gallipeau Paul, lab., res. 404 Blaine.
Galvin John, lab., bds. 807 Division.
Gardner James, res. 3 Adams.
Gardner James, foreman M. Iron Works, res. Prairie 1 e. Adams.
Gardner John, lab., res. Prairie 2 e. Adams.
Gardner Thomas, lab., res. 1 E. Adams.
Garihse Michael, foreman, res. 206 Logan.
Gastrow Jules, foreman sash mkr. H. W. W. Lumb Co.
Gatien Joseph, shoemkr, res. 110 Fourth.
Gatien Joseph, shoemkr, 11 Mill, res. 110 Fourth.
Gatien Josephine, milliner, res. 110 Fourth.
Gation Theodore, lab., res. 805 W. Main.
Gatterman Annie, domestic, 712 W. Main.
Gee Jasper, lab., bds. 712 W. Main.
Gehrke Amalia, domestic, 101 E. Third.
Gehrke August, sorter, res. 704 Sixth.
Gehrke Bertha, domestic, 306 Poplar.
Gehrke Fred, carp., res. 1410 E. Second.
Gehrke Minnie, res. 704 Sixth.
Gehrke William, carp. res. Logan.
Geier Jacob, tinsmith, res. 220 East.
Geiss Frank, bar tender C. A. Rusch, res. 1311 E. Main.
Gelrick Ole, lab., bds. 104 Second.
Gelrik Peter, lab., bds. 104 E. Second.

ArchiveInABox®

Item Information

Item: Merrill Historical Society => Merrill Research => Directories => 1896 => 1893+City+Directory+%281%29.pdf =>

1893+City+Directory+%281%29.pdf Page 77

Item:Merrill Historical Society => Merrill Research => Directories => 1896 => 1893+City+Directory+%281%29.pdf =>

1893+C

1893

Merrill Iron Works, STEAM HEATING
CONTRACTORS FOR

Gennrich Albert, wks. Scott L. Co., res. 1405 Sixth.
Gennrich August, lab., res. 1602 E. First.
Gennrich F. William, lab., res. 1602 E. First.
Gennrich Louisa (wid. Michael), res. 1705 First.
Gennrich Martha, domestic, 903 Third.
Gennrich Otto, foreman, Cent. Mfg. Co., res. 1219 E. Main.
Gennrich Robert, lab., res. 1705 E. First.
Gennrich Wilhelmina (wid. August), res. 1602 E. First.
Gennrich William, wks. C. Mfg. Co., res. 1705 E. First.
Gergen August C. (Gergen & Koth), res. 800 Seventh.
Gergen & Koth (August C. Gergen and Herman H. Koth), grocers, 7 Mill.
Gergrezenske John, setter C. L. Co.,
Gerhan Bertha, domestic, res. 513 Cottage.
Gerhan Carl, lab., res. 513 Cottage.
Gerhan Julia, res. 513 Cottage.
Gerhan Mary, domestic, 1312 E. Main.
Gerhan Mina, domestic, 1703 E. Main.
Gerhard Charles, boots and shoes, 812 E. First, res. 311 Third.
GERHARD JACOB P., propr. "Hub" billiard hall and restaurant, 1123 E. Main, res. same.
Gerhard Mary (widow Daniel) res. 311 E. Third.
Gerhard Peter, lab., bds. Thatcher House.
Gerhard Peter J., bar tender, bds. Thatcher House.
Gerholz Fred, mill hand, res. 508 Genesse.
Gerholtz Robert, lab., res. 310 W. Fifth.
German Lutheran Church and School, n. w. cor. State and Division.
German Methodist Church, E. First, cor. Polk, Rev. S. Steinacher, pastor.
German Protestant Church, Rev. A. Henning, pastor, s. e. cor. Mill and Second.
Gerom John, logger, bds. City Hotel.

ArchiveInABox®

Item Information

Item: Merrill Historical Society => Merrill Research => Directories => 1896 => 1893+City+Directory+%281%29.pdf =>

1893+City+Directory+%281%29.pdf Page 78

Item:Merrill Historical Society => Merrill Research => Directories => 1896 => 1893+City+Directory+%281%29.pdf =>

T. CHRISTY, GRAND AVE. Keeps the Best Stock of Wagons, Cutters and Rigs.

Gerth Carl, lab., res. 903 Sixth.
Gertska Annie, domestic. 204 Grand ave.
Getterman Franz, lab., res. 803 Mathews.
Gibson Frank M., saloon, 306 W. Main, res. same.
Gibson George, logger, res. 1002 Sixth.
Gibson Mabel, res. F. O. Worden.
Gier George, bartender, A. Braun, bds. 116 Genesse.
Giernan Bertha, domestic, 610 E. Main.
Gierman August, lab., res. 1409 River.
Giese Albert, lab., bds. 901 Mathews.
Giese Herman, lab., res. 908 Mathews.
Gifford Joseph, mason, res. Wausau Rd 1 s. Bridge.
Gilbert George, lab., bds. 407 Wisconsin.
Gilespie John, lab., H. W. W. L. Co.
Gilkey George F., Sec. Gilkey & Anson Co., res. Oshkosh, Wisconsin.
GILKEY & ANSON CO., L. N. Anson, pres.; John Landers, vice pres.; Geo. F. Gilkey, sec., saw and planing mills, W. Main at Wisconsin River.
Gill Alexander, lab., bds. 305 Hendricks.
Gill Edward, barber City Hotel.
Gipple Benjamin F., bartender M. L. Poirier, res. 501 Scott.
Giroux Paul, lab., res. 210 Logan.
Giskowski Charles, lab., res. 1409 River.
Giskowski Ferdinand, lab., res. 1409 River.
Glazier Charles, lab., res. 903 Milwaukee.
Gleason William M., asst. surveyor, res. 308 Lake.
Glende Annie, clerk O. E. Byington, bds. 401 Eleventh.
Goddall Joseph, cook, bds. 806 E. First.
Godfrey John, watchman A. H. Stange, res. 307 Prospect.
Goeltz Adam W., agt. Michel Brew. Co., res. 11 Poplar.
Goeltz James H., clerk A. M. Stein, bds. Lincoln House.
Goetsch Gustave (Goetsch & Kiepke) res. 213 Prospect.

ArchiveInABox®

Item Information

Item: Merrill Historical Society => Merrill Research => Directories => 1896 => 1893+City+Directory+%281%29.pdf =>

1893+City+Directory+%281%29.pdf Page 79

Item:Merrill Historical Society => Merrill Research => Directories => 1896 => 1893+City+Directory+%281%29.pdf =>

1893

Robert Harper & Sons, 446 Market Square, MILWAUKEE, - WISCONSIN. | Fine Wall Papers. SEND FOR SAMPLES.

Goetsch Henry, lab., res. 107 Stuyvesant.
Goetsch & Kiepke, (Gustave Goetsch and Julius Kiepke) livery, 201 Prospect.
Gorham Augustus D., bookkpr., res. 1606 E. Main.
Gorham Wm. A., clk., res. 1606 E. Main.
GORMAN CHARLES, saloon, 301 Grand ave., res. 222 East. (See card.)
Gorski Michael, lab., bds. 1304 Main.
Gospill James G., scaler, res. 1810 Depot.
Gothia Charles H., clk., res. 209 E. Third.
Gothia Coelean, lab., res. 1710 E. Third.
GOTHIA PETER, furniture and second hand goods, 201 Second, res. 203 Second. (See card.)
Gould Elijah, head sawyer Scotts, res. 611 E. First.
Grabow Minnie (wid. Frauk), res. 109 S. Genesse.
Grabow Olga, res. 109 S. Genesse.
Grabow Otto, lab., res. 109 S, Genesse.
Grady Moses, lab., bds. 400 Fourth.
GRAHAM ZIBA J., supt. The T. B. Scott Lumber Co., res. 900 Third.
Gram Mrs., res. 501 Blaine.
Grams August, night engr. City Water Works., res. Third, cor. Logan.
Gramer Del., res. 506 Chippewa.
G. A. R. Hall, 209 Grand ave.
GRAND RAPIDS FIRE INS. CO., of Grand Rapids, D. M. Phinney, agt., Heineman Block.
GRAND STATE INS. CO., of Portland, D. M. Phinney, agt., Heineman Block.
Granholm Andrew, lab., res. 211 Fourth.
Grassnick Fred., lab., bds. 1304 Main.
Greb William, harnessmkr, bds 1305 E. Main.
Green Charles F., wks. Cent. M. Co., res. 302 Fifth.
Green Ella, res. 302 Fifth.

ArchiveInABox®

Item Information

Item: Merrill Historical Society => Merrill Research => Directories => 1896 => 1893+City+Directory+%281%29.pdf =>

1893+City+Directory+%281%29.pdf Page 80

Item:Merrill Historical Society => Merrill Research => Directories => 1896 => 1893+City+Directory+%281%29.pdf =>

DODGE WOOD SPLIT PULLEYS, SHAFTING, HANGERS, ETC., ETC. | Rice Machinery Co., MILWAUKEE, WISCONSIN.

Green John (Kaiser & Green), res. 1501 E. First.
Greenwood Joseph, lab., bds. 408 Cleveland.
Gremler Henry, janitor Court House, res. 307 Park.
Gribble Thomas M., furnishing goods, notions, 712 E. Second.
Grimler Carl, clk., J. E. Lambert & Co.
Griesel Otto, carp., res. 803 Grand ave.
Griesel William painter, res. 803 Grand ave.
Griffin Patrick, saloon, 1007 E. Main, res. 810 E. Wain.
Griswold Anton, sawyer, res. 507 E. Second.
Griswold Charles, logger, res. 507 E. Second.
Griswold Christ, logger, res. 507 E. Second.
Griswold Henry, clk., res. 507 E. Second.
Griswold Ole, lab., res. 204 Second.
Griswold Ole, logger, res. 507 E. Second.
GROENCKE CHARLES F., propr. Merrill Iron Works, res. 215 Prospect. (See top lines).
Gropp Lena, domestic 1207 W. Main.
Groseth Ole, lab., bds. 704 W. Second.
Gray George, clk., res. 901 Cotter.
Gremler Andrew, fireman Court House, res. 307 Park.
Gremler George B., lab., res. 205 Park.
Gremler John, lab., res. 307 Park.
Grosskoff Robert, clk., H. R. Fehland Co., res. 712 Second.
Groth Annie, domestic 1200 Sixth.
Grout Harry C., lab., res. 701 Cotter.
Grout Hezekiah Clark, lab., res. 408 State.
Grover Merton, lab., 303 Wisconsin.
Grumps J., wks. Water Co., res. 112 Third.
Grundlem Erik, lab., bds. 300 Pine.
Grunov Louis, lab., Stange, res. 603 Prospect.
Gruss aus dem Pfarrhause, 105 Mill, Rev. V. Henning, ed.
Guillaume Josephine, dressmkr., bds. 1809 E. Main.
Grumps Gusta, domestic, 10001 First.

ArchiveInABox®

Item Information

Item: Merrill Historical Society => Merrill Research => Directories => 1896 => 1893+City+Directory+%281%29.pdf =>

1893+City+Directory+%281%29.pdf Page 81

Item: Merrill Historical Society => Merrill Research => Directories => 1896 => 1893+City+Directory+%281%29.pdf =>

1893+C

ENGINES & BOILERS FURNISHED BY THE Merrill Iron Works.

Gunderson Andrew, lab., bds. 400 Fourth.
Gunderson Charles, mach. hand, bds. Nast, cor. Depot.
Gunderson Gus, lab., bds. 1001 Seventh.
Gunell Mats L., lab., 207 Fourth.
Gustafson Gust, lab., bds. 422 W. Second.
Gustafson Charles, lab., bds 422 W. Second.
Gustafson Henry, lab., res. 605 Division.
Gustafson Hilma, dressmkr, res. 1208 W. Second.
Gustafson Peter W., lab., res. 300 Pine.
Gusterson Frank, lab., res. 254 Wisconsin.
Gusterson John, lab., res. 254 Wisconsin.
Gutnecht Paul, (A. F. Lueck & Co), res. 1709 First.
Gutzmer William, lab., res. 601 Eighth.
Gwin Henry, lab., res. 1206 W. First.
Gwin Herbert, lab., res. 1206 W. First,
Gwin Nettie, res. 1206 W. First.

H

Haas Katie M., dressmkr., res. State n. of Ninth.
Haas Peter J., carp., res. State. n. of Tenth.
Hackbarth August, truck man, M. Furn. Co., res. 1701 Depot.
Hackbarth Herman W., clk. res. 205 Park.
Hackbarth Minnie (wid. Charles) , res. 208 Stuyvesant.
Hackbarth William, clk., res. 203 Park.
Hackbert Bertha, domestic, 400 Mill.
Hackbert Minnie, domestic, 706 E. Main.
Hackendorf Hans., lab., res. 503 Prospect.
Hadley Albert, lab., bds. 504 W. Fifth.
Hadley Benj., blacksmith, res. 116 State.
Hadley William A., wks. Champ. L. Co., res. 504 W. Fifth.
Haembe Andrew, cook, bds. 400 Fourth.
Haessly Joseph, engineer M. F. Co., res. 2006 Sturdevant.
Hagedorn Rudolph, lab., res. 606 Eighth.

ArchiveInABox®

Item Information

Item: Merrill Historical Society => Merrill Research => Directories => 1896 => 1893+City+Directory+%281%29.pdf =>

1893+City+Directory+%281%29.pdf Page 82

Item: Merrill Historical Society => Merrill Research => Directories => 1896 => 1893+City+Directory+%281%29.pdf =>

BUGGIES, CARRIAGES & SLEIGHS, T. CHRISTY'S GRAND AVENUE.

Hager Charles, lab., res. 202 East.
Hahn Christina, (wid. Florence), res. 1704 E. Third.
Hahn Sol. L. clerk, res. 1013 E. Main.
Hahnemann Minnie, domestic, 205 Centre ave.
Haines Mary E., (wid. John), dressmkr., res. 305 Park.
Hale Charles, lab., res. 304 Genesse.
Haling Henry, lab., bds. 902 Ninth.
Haling Will., lab., res. 902 Ninth.
Hall Joseph A., lumberman, res. 305 Park.
Halvorson Emma, dressmaking, 409 W. Main, res. same.
Halvorson Halvor, mason, res. 503 E. Second.
Halvorson Hans, mason, res. 503 E. Second.
Halvorson Hans M., mason, res. 412 W. Second.
Halvorson Tillie, dressmkr, res. 409 W. Main.
Hamilton N. W., res. 118 Cottage.
Hamlin George H., res. Liberty, cor. Grand ave.
Hamlin Harvey, school teacher, res. Liberty, cor. Grand ave.
Hammel J. & Co. (Jacob Hammel and Fred Hammel, Fred Laib and Louis Fried), horse dlrs., 18 Centre ave.
Hammond Benj. F., logger, res. 1001 Seventh.
Hammond Susie, res. 1001 Seventh.
Hampel Henry J., propr. Wisconsin House, 1215 E. Main.
Hampel John, carp., bds. Wisconsin House.
Hamper John P., painter, res. 1707 E. Main.
Hamsing Will, res. 1505 E. Third.
Handler Morris, sawyer, res. 911 Sixth.
Hanf E. Ferdinand (H. R. Fehland & Co.), res. 1221 E. Main.
Hanf Gustina (wid. Carl), res. 1700 (1600) River.
Hanke Bertha, domestic, 817 E. Main.
Hankey Louis, domestic, 107 E. Second.
Hankwitz Carl F., clk., res. 504 State.
Hankwitz Charles, cabinetmkr, res. 507 State.

ArchiveInABox®

Item Information

Item: Merrill Historical Society => Merrill Research => Directories => 1896 => 1893+City+Directory+%281%29.pdf =>

1893+City+Directory+%281%29.pdf Page 83

Item:Merrill Historical Society => Merrill Research => Directories => 1896 => 1893+City+Directory+%281%29.pdf =>

1893+C

1893

Robert Harper & Sons,
440 Market Square,
MILWAUKEE, - WISCONSIN.

Frescoers and Interior Decorators.
ARTISTS SENT TO ALL PARTS OF THE STATE.

Hankwitz Clara E., res. 504 State.
Hankwitz Ferdinand, furniture and undertaking, 110 Prospect, res. 504 State.
Hanna Joseph, lab., bds. 202 S. Foster.
Hanneman Louisa, domestic, 209 Stuyvesant.
Hanneman Charles F. (Hanneman & Runge), res. 201 Park.
HANNEMAN & RUNGE (Charles F. Hanneman and Fred. J. Runge), gen'l mdse., 1319 E. Main. (See card,)
Hanover Clarence G., cashier and ticket clk., C. M. St. P. R'y, res. 900 Fourth.
Hanover Frederick A., agt. C. M. & St. P. R'y, res. 900 Fourth.
Hanover Julius, lab., res. 702 Prospect.
Hanover Leonard, lab., res. 702 Prospect.
Hanover Ray F., asst. bookpr., H. W. Wright Lumber Co., res. 900 Fourth.
Hanscom Theodore C. (Hanscom & Co.), res. 304 Center;
HANSCOM & CO., (Theodore C. Hanscom and R. A. Wiley), grocers, 708 E. Second.
Hansing H., lab., H. W. W. L. Co.
Hanson Anton, lab., bds. 704 W. Second.
Hanson Charles, lab., bds. 400 Genesse.
Hanson Chena Mrs , laundress, 100 Grand ave.
Hanson Ed., tailor, bds. 400 Fourth.
Hanson Frank, lab., res. 1301 W. Main.
Hanson Hans, fireman, bds 105 Cottage.
Hanson Hans, mer. tailor, 104 Prospect, res. 306 Prospect.
Hanson Hans A., lab., bds. 256 Wisconsin.
Hanson Hans Chris., lab., bds. 111 Pine.
Hanson Harry, lab., bds 400 Fourth.
Hansen Jens, lab., bds. 104 E. Second.
Hanson Ole, lab., res. 413 Ohio.
Hanson Sam., (Hanson & Thatcher), res. 303 East

ArchiveInABox®

Item Information

Item: Merrill Historical Society => Merrill Research => Directories => 1896 => 1893+City+Directory+%281%29.pdf =>

1893+City+Directory+%281%29.pdf Page 84

Item:Merrill Historical Society => Merrill Research => Directories => 1896 => 1893+City+Directory+%281%29.pdf =>

General Mill Supplies.
BELTING.
Rice Machinery Co.,
MILWAUKEE, WIS.

Hansen Soren, tailor, res. 1410 Main.
Hanson Theodore, res 502 Pier.
Hanson Thomas, lab., bds. 400 Fourth.
Hanson Thorwald, wks. C. L. Co., res. 706 Grand ave.
Hanson & Thatcher, (Sam. Hanson and Willis Thatcher), saloon, 300 W. Main.
Harder Leonard, lab., bds. E. Ruder.
Harder Louis, del. clk. res. 1701 E. Third.
Harmon Nathaniel R., mason, res. 808 Prospect.
Harnett Henry, res. 802 Division.
Harney M. G., stenographer, bds. Lincoln House.
Harris Edgar, lab., res. 103 Merrill.
Harris Hiam, peddler, res. 101 Prospect.
Harris Hyman, cigarmkr., bds. 309 Fourth.
Harris John M., sawyer, res. 903 W. Main.
Harrison Leon A., printer, res. 306 Poplar.
Hart Ed, lab., res. 700 Cottage.
Hart James H., foreman moulding crew, H. W. Wright Lumber Co., res. 700 Cottage.
Hart John, teamster, res. Grand ave., nr. Chippewa.
Hatkopf August, lab., 810 Prospect.
Hartkopf Charles, teamster, res· 415 Division.
Hartkopf Erb., teamster, res. 421 Division.
Hartkopf Rose, res. 306 Genesse.
Hartkopf Theressa, res. 306 Genesse.
Hartl Frank, tailor, bds. 401 W. Main.
Hartwig Herman, lab., bds. 901 Mathews.
Harvey Charles, lab., bds. 202 S. Foster.
Harvey John J., lab., res. 105 S. Pine.
Harvey Oscar, teamster, H. W. W. L. Co.
Harvey Rich., lab., H. W. W. L. Co.
Harvey William W. (Reimers & Harvey), res. Foster.
Hartweg Albertina, res. 1709 E. First.
Hartwig Bertha, domestic, 1506 Depot.

ArchiveInABox®

Item Information

Item: Merrill Historical Society => Merrill Research => Directories => 1896 => 1893+City+Directory+%281%29.pdf =>

1893+City+Directory+%281%29.pdf Page 85

Item: Merrill Historical Society => Merrill Research => Directories => 1896 => 1893+City+Directory+%281%29.pdf =>

1893+C

1893

MERRILL IRON WORKS, 108 to 116 GENESSE STREET. FOUNDERS AND MACHINISTS.

Harwood George, foreman, Cent. Mfg. Co., bds 106 Prospect.
Hass Otto, lab., bds. 106 Grand ave.
Hassett Albert, saloon, 806 W. Main, res. 206 Pine.
Hassett Angie, res. 811 Milwaukee.
Hassett Charles, blindmkr., res. 805 Milwaukee.
Hassett James, lab., res. 811 Milwaukee.
Hassett Joseph, lab., res. 811 Milwaukee.
Hassett Will. H., lab., res. 902 Cotter.
Hastrack Lamina, (wid. Frank), res. 407 Liberty.
Hastrack Otto, lab., res. 407 Liberty.
Hastrack Ricke, res. 407 Liberty.
Hathaway Giles, millwright, res. 702 Grand ave.
Hatch Frank, lab. bds. Thatcher House.
Hatch James, bds. 126 Prospect.
Hatch S. E., engineer, M. L. Co.
Haward Charles M., ship. clk. I. & W. L. Co., res. 204 Cottage.
Hawes Ferdinand, teamster, bds. 402 Third.
Hazelton Joseph E. (Hazelton & Raeder), res. 202 S. Foster.
HAZELTON & RAEDER (Joseph E. Hazelton and Danie Raeder), carp. and builders, 202 S. Foster. (See card.)
Hazen Wm., lab. H. W. W, L. Co.
Heal James H., school teacher, res. 304 Scott.
Heath Fred. E., cutter Heilman Bros., bds. Lincoln House.
Heath J. DeWitt, res. Lake, Town of Merrill.
Heath Levi, bds. 712 W. Main.
Heath Wallace, teamster, res. 612 E. First.
Hebert Wm. Henry, shingle weaver, res. 115 Cottage.
Heckman August, lab., res. 704 Mathews.
Heckmann Herman, carp. J. English, res. 800 Cotter.
Hedstrom Charles, lab., res. 422 W. Second.
Hedstrom Gus., setter H. W. W. L. Co.

ArchiveInABox®

Item Information

Item: Merrill Historical Society => Merrill Research => Directories => 1896 => 1893+City+Directory+%281%29.pdf =>

1893+City+Directory+%281%29.pdf Page 86

Item: Merrill Historical Society => Merrill Research => Directories => 1896 => 1893+City+Directory+%281%29.pdf =>

1893+C

T. CHRISTY, GRAND AVENUE. BLACKSMITH AND HORSESHOER.

Hegblum Carl, lab., bds. 307 Logan.

Hegblum John, lab., bds. 307 Logan.

Heiman Charles, lab., res. 106 Prospect.

Heilman Annie (wid. John), res. 6 Centre.

Heilman Bros. (Lewis W. Hielman), mer. tailor, 107 E. Main., res. same.

Heilman C. M., res. 403 E. Third.

Heilman Edward P., barber, 904 E. Main, bds. 1003 E. Main.

Heilman Emma, music teacher, res. 403 E. Third.

Heilman George M., clk., res. 1007 E. Main.

Heilman George M., tailor, res. 403 Third.

Heilman Lydia, res. 403 E. Third.

Heineman Block, n. e. cor. Main and Mill.

Heineman Sigmund, pres. The National Bank, pres. M. Law, Loan & Real Estate Ass'n, res. 201 Center ave.

Heinz John, trimmer, bds, 116 Genesse.

Heise William, lab., res. 105 Park.

Heldt August, foreman, res. 108 S. Prospect.

Heldt Augusta, dressmkr., res. 108 S. Prospect.

Heldt Bertha, res. 116 S. Prospect.

Heldt Edward, lab., res. 108 S. Prospect.

Heldt Emelia, dressmkr., res. 108 S. Prospect.

Heldt Fred, lab., res. 116 S. Prospect.

Heldt Minna, res. 116 S. Prospect.

Heldt Tilla, res. 116 S. Prospect.

HELMS ALMON A., atty. at law and municipal judge, 1010 E. Main, res. 1002 Seventh.

Holtz Minnie, domestic, 101 Cottage.

Hemsing Henry, lab., res. 311 Van Renesselaer.

Henderson John A., lab., bds, 208 Blaine.

Hencke Gotleib, lab., res. 700 Cleveland.

Hengstrom Charles, appr., bds. 311 Liberty.

HENNING VICTOR, REV., pastor German Protestant Church, res. 105 Mill.

ArchiveInABox®

Item Information

Item: Merrill Historical Society => Merrill Research => Directories => 1896 => 1893+City+Directory+%281%29.pdf =>

1893+City+Directory+%281%29.pdf Page 87

Item:Merrill Historical Society => Merrill Research => Directories => 1896 => 1893+City+Directory+%281%29.pdf =>

1893+C

Robert Harper & Sons, 446 Market Square, MILWAUKEE, - WISCONSIN. | Fine Wall Papers. SEND FOR SAMPLES.

Henry Jacob G., lab., res. 109 Genesse.
Henry Robert T., mason, res. 204 Pine.
Hermanson Charles, lab., bds. 422 W. Second.
Hermanson Gerhardt, lab., res. 612 E. First.
Herrick Jarius S., lab., 408 Blaine.
Hesterman Fred, mason, res. 209 Stuyvesant.
HETZEL HENRY C., attorney-at-law and postmaster, Bank Block, res. 1304 Sixth. (See card.)
Hibbard Albert, policeman, res. 108 E. Second.
Higgins Thomas, carp., res. 607 Prospect.
High School, Mill, betw. Second and Third.
Higby Christ, lab., bds. 1304 Main.
Hilgendorf Herman, lab., res. 411 Liberty.
Hillyer Frederick H., drugs, etc., 303 W. Main, res. 109 S. Prospect.
Hilton Emerson, lab., bds. Thatcher House.
Himes Thomas, lumberman, res. 506 E. Second.
Hinke William, lab., res. 2001 E. Main.
Hinricks John, foreman sawyer, bds. City Hotel.
Hitchler Lucy, domestic, 408 Mill.
HIXON FRANK P., pres.the T. B. Scott Lumber Co.; pres. First Nat. Bank; pres. M. R'y & Lighting Co., res. 802 Third.
Hjlvig Berret, domestic, 208 Blain.
Hjlvig Iver, carp., bds. 208 Blaine.
Hjlvig Knute, lab., bds. 208 Blaine.
Hodges Abigail, res. 700 Centre ave.
Hoeper Albert A., bookpr., Gilkey & Anson Co., bds. Division, cor. State.
Hoffland Oluf, setter, res. 815 Grand ave.
Hoffman —— (wid. ——), res. 608 (508) State.
Hoffman A. E., lab., H. W. W. L. Co.
Hoffman Berthold, lab., res. 707 State.
Hofferman Emma, domestic, County Jail.

ArchiveInABox®

Item Information

Item: Merrill Historical Society => Merrill Research => Directories => 1896 => 1893+City+Directory+%281%29.pdf =>

1893+City+Directory+%281%29.pdf Page 88

Item:Merrill Historical Society => Merrill Research => Directories => 1896 => 1893+City+Directory+%281%29.pdf =>

DODGE WOOD SPLIT PULLEYS, SHAFTING, HANGERS, ETC., ETC. | Rice Machinery Co., MILWAUKEE, WISCONSIN.

Hoffman Fred, farmer, res. 707 State.
Hoffman Herman, carp., res. 404 Cottage.
Hoffman Herman, lab., res. 707 State.
Hoffman Hugo, res. 109 Genesse.
Hoffman Jacob J., Supt. County Schools, res. Fourth cor. Wisconsin.
Hoffman John, clk., res. 1305 E. Main.
Hoffman John E., (Collie & Hoffman) justice of the peace, res. 412 W. First.
Hoffman Julius F. W., logger, res. 1703 E. Main.
Hoffman Otto, lab., H. W. W. L. Co.
Hoffman Rudolph, lab., res. 119 S. Genesse.
Hoffman Theodore, lab., res. 707 State.
Hofstatter William, painter, res. 505 E. Secend.
Holcomb Julia B., bds. 907 Milwaukee.
Holcomb Walter G., head sawyer, res. 907 Milwaukee.
Holcomb William J., lab., bds, 907 Milwaukee.
Holl Carl, janitor, res. 1506 E. First.
Holl George, painter, res. 1506 E. First.
Hollands Aaron, cook, res. 105 S. Ohio.
Hollands Maud, res. 105 S. Ohio.
Hollis Mollie, teacher First Ward school, bds. 103 Grand ave.
Hollister Charles, edger C. L. Co.
Holmstrom E. A., lab., res. 121 Foster.
Hom Bertha, res. 1110 E. Main.
Hom Harvey, (H. Hom & Co.) res. 1110 E. Main.
Hom H. & Co. (Harvey and Lytle Hom), meat market, 1101 E. Main.
Hom Lytle (H. Hom & Co.)
Homrig Mary, dressmkr, res. 1207 River.
Homsted Fred., carp. res. 402 Fifth.
Honan Harry L., barber, A. F. Empey, res. 1202 E. Main.

ArchiveInABox®

Item Information

Item: Merrill Historical Society => Merrill Research => Directories => 1896 => 1893+City+Directory+%281%29.pdf =>

1893+City+Directory+%281%29.pdf Page 89

Item: Merrill Historical Society => Merrill Research => Directories => 1896 => 1893+City+Directory+%281%29.pdf =>

1893+C

MILL SUPPLIES. | MERRILL IRON WORKS,
108 to 116 GENESSE STREET.

HONIGMANN CARL W., prop. Lincoln Co. Anzeiger and job printer, Centre ave., cor. Main, res. 1403 Sixth.
Hook John, engineer, H. W. W. L. Co., res. 106 S. Genesse.
Horning Annie, student, res. 1000 Third.
Horning Charles, engineer, res. 1000 Third.
Horstmeier Henrietta (wid. Wilhelm), res. 605 Eighth.
Horstmeier Richard, lab., res. 605 8th.
Hotchgerits John, wrks. Cent. Mfg. Co., res. 601 Sixth.
Hotz August, lab., res. 101 Park.
Hotz Frank X., shoemkr 9 Centre ave., res. 101 Park.
Hotz Otto, clk., res. 101 Park.
Houde Ernest, lab., res. 206 Thomas.
House Alice E., res 1815 E. Main.
House Edward H., carp and builder, res. 1815 E. Main.
Howard Charles M., lumber agt., res. 204 Cottage.
Howard George H., machinist M. Iron Wks., bds. 126 Genesse.
Howe Edward, student, res. 500 Centre sve.
Howe Etta, res. 500 Centre ave.
HOWE HENRY E., teller First National Bank, res. 500 Centre ave.
Howe Henry T., lab., res. 1210 W. Main.
Howes Frank, lab., res. 310 Sixth.
Howes John, Sr., lab., res. 310 Sixth.
Howes Richard, lab., res. 310 Sixth.
Howlands Lily, domestic, 210 Thomas.
Howlett John, woodsman, res. 208 Third.
Hoyt Samuel M., atty. at law and city clerk, Bank Block, res. 506 Third.
Huber George, engineer, I. & W. L. Co.
Hubbard Ebner M., woodman, res. 912 Fourth.
Hubbard Frank C., scaler, res, res. 504 Third.
Hubbard House, 500 E. Second, N. C. Hubbard, prop.
Hubbard Maria (wid. Ransom M.), res. 504 Third.

ArchiveInABox®

Item Information

Item: Merrill Historical Society => Merrill Research => Directories => 1896 => 1893+City+Directory+%281%29.pdf =>

1893+City+Directory+%281%29.pdf Page 90

Item:Merrill Historical Society => Merrill Research => Directories => 1896 => 1893+City+Directory+%281%29.pdf =>

1893+C

1893

LUMBERMEN'S SUPPLIES AT T. CHRISTY'S GRAND AVENUE.

Hubbard Neil C., prop. Hubbard House, res. 500 E. Second.
Huber George, lab., res. 214 S. Foster.
Huber Jacob, mangr. J. Thielman, res. 1216 E. Main.
Huflund Andrew, lab., bds. 255 Wisconsin.
Huganir George, trav. agt., res. 1410 Sixth.
Huganir Peter, logger, res. 1410 Sixth.
Hughes Herbert, res. 309 Liberty.
Hughes Martha, teacher Second Ward school, res. 300 Park.
Hughes Nettie, tailoress, Womer & Pophal.
Hughes Will, lab., bds. 206 Cottage.
Hughes William A., bartender, res. 303 Ohio.
Hughes William E., teamster, res. 309 Liberty.
Hunt Archie, foreman planing mill W. R. L. Co., res. 104 Thomas.
Hunter Frank, teams M. L. Co., res. 910 W. Second.
Hunter Gus, lab., bds. 812 W. Main.
Hunter Jennie C., (wid Merritt) res. 300 Park.
Hunter Nellie E., student, res. 201 Mill.
Hunter Philander T., lumber, res. 201 Mill.
Hunter Charles, grader, G. & A. Co.
Hurd Albert, lumber inspr., res. 604 Third.
Hurd Willis, lab., res. 604 Third.
Hurley James, saloon 108 N. Foster, res. 204 N. Foster.
Hustman Frederick, lab., res. 907 Cleveland.
Hutchins Edward, res. 400 Sixth.
Hutchins Otis, carp., res. 402 Sixth.
Hutchinson Charles, carp., res. 203 Park.
Hutchinson William A., moulder, M. Iron wks., bds. 117 S. Genesse.
Hyman Abraham D. (Hyman Bros.), res. Aurora, Ill.
HYMAN BROS. (Morris C., Abraham D., and Isaac), wines, liquors and smokers' articles, 904 E. Main. (See card).
Hyman Isaac (Hyman Bros.), res. 902 Main.
Hyman Morris C. (Hyman Bros.), res. Tomahawk.

ArchiveInABox®

Item Information

Item: Merrill Historical Society => Merrill Research => Directories => 1896 => 1893+City+Directory+%281%29.pdf =>

1893+City+Directory+%281%29.pdf Page 91

Item: Merrill Historical Society => Merrill Research => Directories => 1896 => 1893+City+Directory+%281%29.pdf =>

1893+C

Robert Harper & Sons,
446 Market Square,
MILWAUKEE, - WISCONSIN.

Frescoers and Interior Decorators.
ARTISTS SENT TO ALL PARTS OF THE STATE.

I

ILLINOIS & WISCONSIN LUMBER CO., W. W. Schultz, pres.; C. B. Flinn, treas.; C. H. Werden, sec.; saw and plaining mill, W. Main, cor. Valley.

Inman, —, bookpr., res. 1319 E. Main.

Irick Allen W., engineer, saw mill, G. & A. Co., res. 404 Prospect.

Irwin James, woodman, bds. 500 E. Second.

Isaacson Jacob, lab., res. 501 Blaine.

Isbell Addie (wid. Henry C), res. 212 Hendricks.

Isbell Jennie L, clk., res. 212 Hendricks.

Isbell William L., tel. opr., res. 212 Hendricks.

Iverson Thomas, lab. H. W. W. L. Co.

J

Jabott Sam., logger, bds. 806 E. First.

JACKSON WILLIAM O., bookkpr. First Nat. Bank, res. 1200 Third.

Jacobs Elmer, lab., bds. 206 Cottage.

Jacobson Christian, lab., bds. 111 Pine.

JACOBSON ERICK, alderman Sixth Ward, propr. W. S. Billiard Hall, 107 Grand ave., boarding house, 111 Pine. (See card.)

Jacobson Fred., lab., bds. 104 E. Second.

Jacobson Hans., lab., res. 413 Ohio.

Jacobson Hans, lab., bds. 415 Ohio.

Jacobson Hans P., lab., bds. 415 Ohio.

Jacobson John, lab., bds. 415 Ohio.

Jacoby William F., clk., res. 201 Genesse.

Jaeger Albert (A. Jaeger & Co.), res. Hope, cor. Second.

Jaeger A. & Co. (Albert Jaeger & —), grocers, 1014 E. Main.

Jaeger John, lab., res. 302 Cottage.

ArchiveInABox®

Item Information

Item: Merrill Historical Society => Merrill Research => Directories => 1896 => 1893+City+Directory+%281%29.pdf =>

1893+City+Directory+%281%29.pdf Page 92

Item:Merrill Historical Society => Merrill Research => Directories => 1896 => 1893+City+Directory+%281%29.pdf =>

1893+C

General Mill Supplies.
BELTING.
Rice Machinery Co.,
MILWAUKEE, WIS.

Janes Lewis, lab., res. 804 W. Main.
Jaquith Alfred C., city engineer, office, City Hall, res. 1219 E. Main, moving to 14 Park.
Jaquith Mrs. A. C., milliner, etc., 1219 E. Main.
Jarnes Anton, lab., res. 706 Chippewa.
Jeffers Frank, lab., bds. 106 Prospect.
Jellewick Ole, lab., bds. 1207 W. Main.
Jellinski Thomas, lab., res. 1304 Main.
Jenell Philias, barber L. P. Boyer, bds. Pier.
Jenkins Merrick F., bookkpr. A. H. Stange, bds. 103 Prospect.
Jenks George W., carp., res. 211 East.
Jenks Orin J., carp., G & A. Co., res. 800 W. Seventh.
Jennings John H., millwright, res. 207 Hendricks.
Jennings Mark, lab., res. 207 Hendricks.
Jennings Ross John, lab., res. 207 Hendricks.
Jenny John, mill foreman, A. H. Stange.
Jensen Hans, lab., bds. 111 Pine.
Jensen Inert, clk. O. E- Byington, bds. 110 Logan.
Jenson Nels, lab., res. 417 Ohio.
Jensen Rasmus, fish peddler, res. 207 Park.
Jensen Rasmus, lab., res. 804 Eighth.
Jessey Joseph, res. 707 Grand ave.
Jeunott W. E., clk., bds. City Hotel
Jogoditsch Otto, watchman M. Furn. Co.
Johannes Henry, clk., res. 210 Van Rensselaer.
Johannes William, scaler, res. 210 Van Rensselaer.
Johannes William, Jr., shoemkr, res. 1313 E. Main.
Johnson Al., lab , bds. Thatcher House.
Johnson Albert, lab., bds. 307 Logan.
Johnson Alfred, lab., bds. 208 Blaine.
Johnson Alma, domestic, res. 303 Pine.
Johnson Amelia, dressmkr, res. 303 Pine.
Johnson Andrew, lab., res. 104 Fourth.

ArchiveInABox®

Item Information

Item: Merrill Historical Society => Merrill Research => Directories => 1896 => 1893+City+Directory+%281%29.pdf =>

1893+City+Directory+%281%29.pdf Page 93

Item: Merrill Historical Society => Merrill Research => Directories => 1896 => 1893+City+Directory+%281%29.pdf =>

1893+C

Merrill Iron Works, STEAM HEATING
CONTRACTORS FOR

Johnson Andrew H., poor master, res. 501 Blaine.
Johnson Anton, lab., bds. 505 Genesse.
Johnson August, lab., bds. 112 Cottage.
Johnson August, lab., bds. 111 Pine.
Johnson August, teamster, res. 303 Pine.
Johnson Barney, sawyer, res. 112 Cottage.
Johnson Bernt, lab., res. 501 Blaine.
Johnson Charles, lab., bds. 105 Cottage.
Johnson Charles, lab., bds. 104 E. Second.
Johnson Charles (Lee & Johnson), bds. 422 W. Second.
JOHNSON CHRISTIAN N., prop. Lincoln County Advocate, book and job printer, 807 E. Main, res. 306 Centre.
Johnson Elmer, lab., res. 104 Fourth.
Johnson Elmer, student B. E. Burger, bds. 704 E. Main.
Johnson Erick, lab., res. 303 Wisconsin.
Johnson Evat G., lab., res. 514 E. First.
Johnson Ever, lab., res. 505 Genesse.
Johnson Ever, lab., res. 104 Fourth.
Johnson George I., lab., res. 2303 (1303) W. Main.
Johnson George W. blacksmith, res. 1202 W. Main.
Johnson Gus., lab., bds. 111 Pine.
Johnson Hans Peter, carp., res. 406 Fourth.
Johnson Inga, (wid. Ole), res. 204 Blaine.
Johnson Johanna, (wid. John), res. 701 E. Main.
Johnson Jack, lab., bds. 104 E. Second.
Johnson James W., logger, res. 306 S. Foster.
Johnson John, lab., res. 1106 W. Main.
Johnson John, lab., 306 Pine.
Johnson John, lab., res. 106 Fourth.
Johnson John, lab., res. 202 Fifth.
Johnson John, logger, res. 513 E. First.
Johnson John L., lab., bds. 201 Fifth.
Johnson John P., fireman M. L. Co., res. 2300 (1300) W. Main.

ArchiveInABox®

Item Information

Item: Merrill Historical Society => Merrill Research => Directories => 1896 => 1893+City+Directory+%281%29.pdf =>

1893+City+Directory+%281%29.pdf Page 94

Item:Merrill Historical Society => Merrill Research => Directories => 1896 => 1893+City+Directory+%281%29.pdf =>

T. CHRISTY, GRAND AVE. Keeps the Best Stock of Wagons, Cutters and Rigs.

Johnson John S., lumberman, res. 501 Cottage.
Johnson Julius, lab., bds. 701 E. Main.
Johnson Julius, lab., res. 1106 W. Main.
Johnson Mary (wid. Martin), res. 303 Pine.
Johnson Mary C., res. 1106 W. Main.
Johnson Nels, lab., res. 303 Wisconsin.
Johnson Ole D., lab., res. 204 Oregon.
Johnson Ole J., lab., res. 256 Wisconsin.
Johnson Ole O., policeman, res. 204 Blaine.
Johnson Peter, lab., res. 303 Wisconsin.
Johnson Peter, lab., bds. 422 W. Second.
Johnson Peter M., barber, 106 N. Foster, res. 1106 W. Main.
Johnson Regner, lab., bds. 704 W. Second.
JOHNSON ROBERT, saloon, 307 Grand ave., res. same. (See card.)
Johnson Roy, lab., res. 406 Fourth.
Johnson Thomas, lab., H. W. W. L. Co.
Johnson Vena, res. 701 Main.
Johnson William, res. 908 Eighth.
Jolica Godfrey, logger, bds. 806 E. First.
Jondro George, lab., bds. 806 Division.
Jondro James, shingle wearer, res. 1104 Seventh.
Jones George, lab., res. 807 Ninth.
Jones Jefferson, ship. clk. M. L. Co., res. 201 Foster.
Jones John, carp., res. 807 Ninth.
Jones L. C., lab., bds. Wisconsin House.
Jones Susie, clk., res. 1606 E. Main.
Jordan Ella M., bookkpr. O. E. Byington, res. 114 S. Genesse.
Josefsson Carl, chore boy Merrill Hospital.
Josten Gertrude, milliner, bds. 1601 E. Main.
Jouno James, carp., res. 510 Pier.
Joyal Philip, scaler, res. 305 Hendricks.

ArchiveInABox®

Item Information

Item: Merrill Historical Society => Merrill Research => Directories => 1896 => 1893+City+Directory+%281%29.pdf =>

1893+City+Directory+%281%29.pdf Page 95

Item:Merrill Historical Society => Merrill Research => Directories => 1896 => 1893+City+Directory+%281%29.pdf =>

1893+C

Robert Harper & Sons, 446 Market Square, MILWAUKEE, - WISCONSIN. | Fine Wall Papers. SEND FOR SAMPLES.

Juneau Alex., lab., bds. 1314 Main.
Juneau Emery, filer, res. 411 Ohio.
Juneau Frank. brakeman, bds. 1003 Main.
Juneau Louis X., sawyer, res. 411 Ohio.
Juneau Meline (wid. Louis), res. 411 Ohio.
Junell J Corad, logger, bds. City Hotel.
Junell Joseph, logger, bds. City Hotel.
Junell Phileas, logger, bds. City Hotel.

K

Kaasa Ole J., grader, res. 307 Cottage.
Kaelhofer Jos., lab., res. 301 Cottage.
Kaemke Charles, lab., res. 1402 Sixth.
Kaiser Emanuel M. (Kaiser & Green), res. 1008 E. Second.
Kaiser William H., builder, res, 1603 E. First.
Kaiser & Green (Emanuel M. Kaiser & John Green), livery, 11 Centre ave.
Kalbus Ida, res. 102 Poplar.
Kaltenborn Bertha, student, res. 713 E. First.
Kaltenborn Rudolph V., paints, oils, etc., 8 Poplar, res. 713 First.
KAMKE AUGUST, propr. New Farmers' Home, 1201 E. Main, res. 1310 Sixth.
Kamke Herman, bartender, res. 1310 Sixth.
Kanetz Emil, lab., bds. 204 State.
Kastell John, lab., res. 509 Cottage.
Kasten August, res. St. Paul, at limits.
Kathan Elwin D., logger, res. 1000 Second.
Kaufmann Edward, lab., bds. 305 Wisconsin.
Kaufman George, edgerman, H. W. W. L. Co.
Kaunznor Richard, helper, bds. 904 First.
Kean George, watchman, M. Furn. Co.
Keathar Gustav, lab., res. n. e. cor. Sixth and Jefferson.
Keer Annie, domestic, City Hotel.

ArchiveInABox®

Item Information

Item: Merrill Historical Society => Merrill Research => Directories => 1896 => 1893+City+Directory+%281%29.pdf =>

1893+City+Directory+%281%29.pdf Page 96

Item:Merrill Historical Society => Merrill Research => Directories => 1896 => 1893+City+Directory+%281%29.pdf =>

DODGE WOOD SPLIT PULLEYS, SHAFTING, HANGERS, ETC., ETC. | Rice Machinery Co., MILWAUKEE, WISCONSIN.

Kelcher Daniel H., saloon, 1020 E. Main, res. 1206 River.
Kellogg Hollis M., electrician, res. 410 Blaine.
Kelly John, saw filer, res. 600 Fourth.
Kelly John, shingle weaver, res. 910 W. Main.
Kelly John C., sawyer, res. 409 State.
Kelly Marcus S., clk., res. 400 Prospect.
Kelly Margaret, (wid Lawrence) res. 400 Prospect.
Kelly William, shingler, res. 910 W. Main.
Kelsey Benjamin, painter, res. 505 E. First.
Kelsey Fred, filer, bds. Thatcher House.
Kemp Robert, lab., res. 501 Eighth.
Kennedy ——, log hunter, bds. 106 Prospect.
Kennedy Dan, bar tender J. Pummerville.
Kennedy Donald H., lumberman, bds. 1305 E. Main.
Kennedy Ellen, res. 207 Blaine.
Kennedy John, camp boss, bds. bds. 1305 E. Main.
Kennedy Mary (wid. John), res. 207 Blaine.
Kennedy Michael, brakeman, res. 207 Blaine.
Kennedy William, lab., bds. 1305 E. Main.
Kennor Wm., lab., H. W. W. L. Co.
Kensten Wm., lab., H. W. W. L. Co.
Keniston Samuel H., scaler, res. 108 Thomas.
Kerble Hugo, machine hand, M. Furn. Co.
Kerble Jacob, wagonmkr., res. 1600 E. Second.
Kerble Mrs. Jacob, teacher, St. John's G. E. L. C. School, res. 1600 E. Second.
Kerslake Stephen, boarding house, 1203 E. Main, res. same.
Kerslake William, lab., res. 1203 E. Main.
Keyes Solomon, lab., bds. 210 East.
Kiar Hans Peter, butcher, res. 211 Ohio.
Kidder Lovell E., scaler, bds. 1305 E. Main.
Kiepke Helen, res. 106 Grand ave.
Kiepke Julius, (Goetsch & Kiepke), res. 106 Grand ave.

ArchiveInABox®

Item Information

Item: Merrill Historical Society => Merrill Research => Directories => 1896 => 1893+City+Directory+%281%29.pdf =>

1893+City+Directory+%281%29.pdf Page 97

Item:Merrill Historical Society => Merrill Research => Directories => 1896 => 1893+City+Directory+%281%29.pdf =>

1893+C

1893
ENGINES & BOILERS Merrill Iron Works.
FURNISHED BY THE

Kilian Leonard, porter Lincoln House.
Kilnhofer Anton, lab., bds. 808 Mathews.
Kimball Bryant B., (B. B. Kimball & Son), res. 703 Fourth.
Kimball B. B. & Son, (Bryant B. and Richard B.) harnessmkrs., 1206 E. Main.
Kimball Katie, school teacher, res. 1603 First.
Kimball Richard B., (B. B. Kimball & Son), res. 703 Fourth.
Kinbaum Charles F., lab., res. 107 Lake.
King Edward S., drugs, wall paper, etc., 1014 E. Main, treas. and sec. Mer. Ry. and Lighting Co., No. 1101 Court.
King Fred, lab., res. 709 Scott.
King Gotlieb, grader, res. 709 Scott.
King Henry, lab., res. 409 Prospect.
King John, butcher, res. 602 Jefferson.
King Lena, tailoress, Heilman Bros., res. Centre cor. First.
King Richard, chief Fire Dept., res. Centre cor First.
King William, lab., res. 709 Scott.
King William T., res. 1702 E. Main.
Kingsley Archie, res. 1600 E. Main.
Kingsley Ben F.. lab., bds. Thatcher House.
Kinney Lida, (wid David) res. 1300 W. Main.
Kinzel Charles, school teacher, bds. 113 S. Prospect.
Kirstein William, lab., bds. 210 Van Rensselaer.
Kirkham Harry L., drayman, res. 407 Cottage.
Kislinger Fred., lab., res. 807 Cotter.
Kislinger Joseph, lab., res. 807 Cotter.
Kislinger Laura, domestic, res. 807 Cotter.
Kislinger Peter, lab., res. 808 Mathews.
Klause John, trav. agt., bds. 1203 E. Main.
Kleinschmidt Ernst, lab., res. 707 Centre.
Kleinschmidt Ernst, Jr., lab., res. 707 Centre.

ArchiveInABox®

Item Information

Item: Merrill Historical Society => Merrill Research => Directories => 1896 => 1893+City+Directory+%281%29.pdf =>

1893+City+Directory+%281%29.pdf Page 98

Item: Merrill Historical Society => Merrill Research => Directories => 1896 => 1893+City+Directory+%281%29.pdf =>

1893

BUGGIES, CARRIAGES & SLEIGHS, T. CHRISTY'S GRAND AVENUE.

Klemp Gusta, domestic, 800 Cedar.
Klevin Henry W., edger, res. 407 W. Main.
Kline Albert, butcher, res. 908 First.
Kline Daniel A., logger, res. 1115 E. Main.
Kline Hamilton P., scaler, res. 1100 Third.
Kline Margaret (wid. James), res. 1100 Third.
Kline Richard, lab., res. 908 First.
Kline Silsby J., boarding house, 105 Grand ave., res. same.
Klinger Lawrence, lab., res. 1504 Sixth.
Kluetz Edward, register of deeds, res. 1202 E. Main.
Kluetz Elizabeth M., clk., res. 1202 E. Main.
Kluetz Herman E., clk., res. 1202 E. Main.
Klug August, lab., res. 410 Genesse.
Klug Frank. lab., res. 905 Sixth.
Klunas John, lab., bds. 104 E. Second.
Knauss Emanuel G., clk., res. 304 Stuyvesant.
Knights of Labor Hall, 113 Grand ave.
Knospe William, lab., res. 710 Eighth.
Knudson Hans, lab., bds. 104 E. Second.
Knudson John, lab., bds. 112 Cottage.
Knudson Nels., blacksmith, res. 1909 E. Main.
Knupfli Theodore, tailor, res. First, cor. Polk.
Koch Conrad, wagonmkr., 11 S. Park, bds. 1401 E. Main.
Koch George, wagonmkr., bds. 1401 E. Main.
Koch John, blacksmith, res. 600 Prospect.
Koch Theodore, stone mason, res. 407 E. Third.
Koebe Annie, domestic, 103 Merrill.
Koebe Henry, carp., res. 201 Merrill.
Koebe Paul, lab., res. 201 Merrill.
Koehler Ferdinand, lab., res. 107 Fourth.
KOEHLER GUSTAV F., alderman third ward, blacksmith and horseshoer 8 Centre ave S., res. 102 Poplar. (See card).
Kohnke Emma, domestic 204 Fourth.

ArchiveInABox®

Item Information

Item: Merrill Historical Society => Merrill Research => Directories => 1896 => 1893+City+Directory+%281%29.pdf =>

1893+City+Directory+%281%29.pdf Page 99

Item: Merrill Historical Society => Merrill Research => Directories => 1896 => 1893+City+Directory+%281%29.pdf =>

1893+C

1893

Robert Harper & Sons,
446 Market Square,
MILWAUKEE, - WISCONSIN.

Frescoers and Interior Decorators.
ARTISTS SENT TO ALL PARTS OF THE STATE.

Kollakowski Fred, lab., res. 800 Centre.
Kollakowski Mary, res. 800 Centre.
KOLLOCK WELLINGTON D., agt Standard Oil Co., res. 809 Second.
Kostbein August, lab., res. 208 Logan.
Korth Bertha, domestic 910 E. Main.
Koske William, lab., bds. 1304 Main.
Koth Herman H., (Gergen & Koth) res. 904 Sixth.
Koth Oscar, del. clk. O. E. Byington, bds. 904 Sixth.
Kraft Rudolph, milk dealer, res. 601 Prospect.
Krajewski Fred, lab., res. 606 Seventh.
Krajewski John, lab., res. 501 Seventh.
Kraus John, lab., bds 410 Cottage.
Krause F. William, saloon, 112 Prospect, res. same.
Krause Herman, wks. Stange, bds 400 East.
Krause John, res. 112 Prospect.
Kremler Frank, del. clk. G. M. Boltz.
Krenke Albert, lab., res. 900 Mathews.
Kresse Reinhold W., foreman J. W. Scott, res. 904 First.
Kriewaldt August, lab., res. 905 E. Third.
Kriewaldt Carl, lab., res. 205 E. Third.
Kriewaldt Ferdinand, lab., res. 205 E. Third.
Kriewaldt Herman, lab., res. 218 Prospect.
Kriewaldt Jule, lab., res. res. 402 Genesse.
Kriewaldt Julius, lab., res. 205 E, Third.
Krueger Anton, lab., res. 708 Mill.
Krueger August, lab., bds. 307 Stuyvesant.
Krueger Charles, clk., bds. 402 Cottage.
Krueger Charles, lab., res. 120 S. Prospect.
Krueger Emma, domestic, 113 Cottage.
Krueger Frank, lab., res. 805 Eighth.
Krueger Gerhard, blacksmith, res. 307 Stuyvesant.
Krueger Gustav, lab., res 118 S. Prospect.
Krueger Gustav, lab., bds. 307 Stuyvesaret.

ArchiveInABox®

Item Information

Item: Merrill Historical Society => Merrill Research => Directories => 1896 => 1893+City+Directory+%281%29.pdf =>

1893+City+Directory+%281%29.pdf Page 100

Item: Merrill Historical Society => Merrill Research => Directories => 1896 => 1893+City+Directory+%281%29.pdf =>

General Mill Supplies.
BELTING.
Rice Machinery Co.,
MILWAUKEE, WIS.

Krueger Henry A., bar tender, res. 507 State.
Krueger Herman, lab., res. 907 Mathew.
Krueger Herman, lab., res. 120 S. Prospect.
Krueger John, lab., H. W. W. L. Co.
Krueger Martha, res. 301 Ohio.
Krueger Martha, domestic 1000 Seventh.
Krueger Max, lab., res. 120 S. Prospect.
Krueger William, lab., res. 210 Ohio.
Krueger William, lab., res. 301 Ohio.
Kruger Ferd, lab., bds. 514 E. First.
Krumrai William, lab., res. 510 Liberty.
Krutzberg Harry, painter, res. 311 Grand ave.
Kruster Charles, lab., res. 407 Prospect.
Kubasta Joseph, lab., res. 108 E. First.
Kubasta Joseph, lab., res. 303 Wisconsin.
Kablitz Albert, slasher, res. rear 120 S. Prospect.
Kucera Anton, lab., res. 1008 W. Main.
Kuehl Augusta, domestic, 105 Grand ave.
Kuehl Herman, lab., bds. 1304 Main.
Kuel Charles, carp., res. 1203 River.
Kuel Fred, carp., res. 1203 River.
Kuel Matilda, res. 1203 River.
Kuether Ferdinand, wks. C. L. Co., res. 209 Genesse.
Kuhfahl Julius, lab., res. 1501 Seventh.
Kuhfahl Minnie, domestic, 1004 First.
Kuhiske Matt., lab., bds. 1304 Main.
Kuhler Carl, lab., res. 103 Park.
Kuhler Herman, lab., res. 202 State.
Kuhler Robert, lab., res. 204 State.
Kuhn Amalia, res. 504 Seventh.
Kuhn August, tinsmith, bds. 1305 E. Main.
Kuhn Augusta, res. 504 Seventh.
Kuhn John, lab., res. 504 Seventh.
Kuhrt Annie, domestic 600 Third.

ArchiveInABox®

Item Information

Item: Merrill Historical Society => Merrill Research => Directories => 1896 => 1893+City+Directory+%281%29.pdf =>

1893+City+Directory+%281%29.pdf Page 101

Item:Merrill Historical Society => Merrill Research => Directories => 1896 => 1893+City+Directory+%281%29.pdf =>

1893+C

MERRILL IRON WORKS, 108 to 116 GENESSE STREET. 1893 FOUNDERS AND MACHINISTS.

Kuhrt Clara E., domestic 402 Mill.

Kullert Albert, lab., bds. 1410 E. Second.

Kunke Emma, res. 204 Stuyvesant.

Kunke Emma, domestic Herman Spiegelburg.

Kunka Gotleib, lab., res. 204 Stuyvesant.

Kunka Mary, res. 204 Stuyvesant.

Kunkel August (Larson & Kunkel), res. 132 Van Rensselaer.

Kunkel John, lab., res. 2003 Sturdevant.

Kunkel Lena, domestic, 315 E. Second.

Kuntz Ben., lab., bds. 103 Grand ave.

Kunze George, res. Jackson, cor. Wiley.

Kuphal Charles, lab., bds. 204 State.

Kuphal Henry, lab., bds. 204 State.

Kust Andrew, grinder A. H. Stange, bds. 106 Prospect.

Kyes Fred. J., tallyman, res. 5 Stuyvesant.

Kyes Henry A., res. 5 Stuyvesant.

Kyes Winfield J., stenographer H. C. Hetzel, res. 5 Stuyvesant.

L

Laaps Mary, domestic, 1304 Main.

LAATSCH ROBERT, photographer, rms. 7, 8 and 9, 1102 E. Main, res. 1400 River.

Laatsch William, printer, res. 1400 River.

La Belle Lee, lab., bds. 705 Division.

La Bla Felix, logger, bds. 806 E. First.

La Bumcker John, logger, bds. 806 E. First.

LA CHANCE LEANDER, dry goods, boots and shoes, 1013 E. Main, res. 1400 E. Third.

La Chance Leander, Jr., clk., res. 1400 E. Third.

La Chance Marie, res. 1400 E. Third.

Laclache Cleaphas, lab., res. 404 Blaine.

LA COUNT LOUIS B., physician and surgeon 910 E. Main, res. 1204 E. Seventh.

ArchiveInABox®

Item Information

Item: Merrill Historical Society => Merrill Research => Directories => 1896 => 1893+City+Directory+%281%29.pdf =>

1893+City+Directory+%281%29.pdf Page 102

Item:Merrill Historical Society => Merrill Research => Directories => 1896 => 1893+City+Directory+%281%29.pdf =>

1893+C

1893

T. CHRISTY, GRAND AVENUE. BLACKSMITH AND HORSESHOER.

La Count Marie Mable, student, res. 1204 Seventh.
La Crosse ——, lab., bds. 206 Thomas.
Lacnre David O., law student Flett & Porter, res. 206 Scott.
LADD JAMES W., cashier First National Bank, res. 300 Centre ave.
Laddice Phillip, lab., bds 705 Division.
Laessig Edward, beer peddler, G. Ruder Brg. Co., res. 1502 River.
Lagerbloom Charles, lab., res. 1305 Water.
Lagessy Peter, logger, bds. 806 E. First.
La Hay Albert, logger, bds. 806 E. First.
La Hay Laura, waitress, Grand Rapids House.
La Hay William, student, bds. 806 First.
Lake Louis, tailor, bds. 303 Cottage.
Lalond August, lab., res. 113 Polk.
Lamarre Adolph, cook, ree. 209 Logan.
LAMBERT BYRON J., treas. Champayne Lumber Co., mngr. Champagne estate, res. 309 Centre ave.
Lambert John E., (J. E. Lambert & Co.), res. 914 E. Main.
Lambert J. E. & Co., (John E. Lambert and Joseph G. Poser), groceries, crockery, flour and feed, 1217 E. Main.
Lamore Amos, sawyer, res. 304 S. Foster.
Lamore Joseph, lab., res. 304 S. Foster.
Lamrond Joseph, lab., bds. 812 W. Main.
Lance Leonard G., grader, res. 1208 W. Second.
Lanctot Peter, shoemkr, 803 E. First, res. 209 Blaine.
Lanctot Rennie, lab., bds. 211 Fourth.
Landers Ella I., dressmkr., res. 413 Division.
Landers John, v. pres. Gilkey & Anson Co., res. 708 Third.
Landers Maud M., school teacher, res. 413 Division.
Landers Thomas, lab., res. 413 Division.
Landers Thomas, lumber bds. Lincoln House.

ArchiveInABox®

Item Information

Item: Merrill Historical Society => Merrill Research => Directories => 1896 => 1893+City+Directory+%281%29.pdf =>

1893+City+Directory+%281%29.pdf Page 103

Item:Merrill Historical Society => Merrill Research => Directories => 1896 => 1893+City+Directory+%281%29.pdf =>

1893+C

1893

Robert Harper & Sons, 446 Market Square, MILWAUKEE, - WISCONSIN. | Fine Wall Papers. SEND FOR SAMPLES.

Lane W. L., cabinetmkr., M. Furn. Co.
Lang Anton, lab., res. 1004 Cotter.
Lang George, car rider, bds. 1004 Cotter.
Lange Ernest, carp., res. 600 Seventh.
LANGE CHARLES E., saloon, 311 Grand ave., res. 600 Seventh. (See card.)
Langendorf Charles J., lab., res. 217 Cottage.
Langendorf Fred, barber, res. 215 Cottage.
Langendorf Gustav, carp., res. 303 Wisconsin.
Langley Edna, student, res. 210 Prospect.
Langley George W., logger, res. 210 Prospect.
Langley Jane (wid Cleveland), res. 305 Wisconsin.
Lanson Louis, lab., bds. 111 Pine.
La Page John, cook, bds. City Hotel.
Lapak Dave, lab., bds. 1304 Main.
Lapak John, lab., bds. 1304 Main.
Lapak Martin, lab., bds. 1304 Main.
Lappen Louis, lab., bds. 112 Cottage.
Larson Andrew, lab., bds. 211 Fourth.
Larson Charles W., edger, bds. 111 Pine.
Larson Enga, domestic, 112 Cottage.
Larson Hilde, school teacher, res. 606 E. Main.
Larson H. D., logger, bds. City Hotel.
LARSON H. SAM, alderman Seventh ward, saloon, 308 Second, res. 405 Fifth. (See card.)
Larson Jens, lab., bds. 111 Pine.
Larson John, carp., res. 404 Fifth.
Larson John, lab., bds. 211 Fourth.
Larson Lars, lab., res. 1301 W. First.
Larson Louis, lab., bds. 211 Fourth.
LARSON LOUIS H., boarding house, 208 Blaine.
Larson Martin (Larson & Kunkel), res. 606 E. Main.
Larson Nels, grader, C. L. Co., res. 704 Superior.
Larson Nels, lab., bds. 501 Cottage.

ArchiveInABox®

Item Information

Item: Merrill Historical Society => Merrill Research => Directories => 1896 => 1893+City+Directory+%281%29.pdf =>

1893+City+Directory+%281%29.pdf Page 104

Item:Merrill Historical Society => Merrill Research => Directories => 1896 => 1893+City+Directory+%281%29.pdf =>

1893+C

DODGE WOOD SPLIT PULLEYS, SHAFTING, HANGERS, ETC., ETC. | Rice Machinery Co., MILWAUKEE, WISCONSIN.

Larson Nels, shoemkr., bds. 200 Grand ave.
Larson Ole, lab., res. 511 Cottage.
Larson Ole, lab., res. 302 Oregon.
Larson Thomas, lab., res. 300 Cottage.
Larson Victor E. A., blacksmith, Larson & Kunkel, res. 606 E. Main.
LARSON & KUNKEL, (Martin Larson and August Kunkel), blacksmiths and horseshoers, 11 S. Park. (See card.)
Larson William, lab., res. Foster, cor. Jackson.
Lassig Henry, shingle weaver, res. 1502 River.
Lassow Will., bds. 401 W. Main.
Last Albert, lab., res. 503 Prospect.
Last Carolina, (wid. Frederick) res. 503 Prospect.
Launders H., teams H. W. W. L. Co.
Lattish Phil, lab. H. W. W. L. Co.
Law Horace A., lab., res. 1308 W. Main.
Lawrence Charles B., carp. and millwright, res. 205 Prospect.
Lawson Frank, second hand goods Polk cor. First, res. same.
Leak Louis C., tailor, res. 517 E. First.
Learman Charles F., clk. Hanneman & Runge, bds. 1505 E. Main.
LEARY JAMES E., city treasurer, office City Hall, res. 202 Cottage.
Leavitt Charles, teamster, res. Jackson opp. Heath.
Leavitt Le Roy, watchman, res. 601 Cotter.
Le Bleu Felix, lab., res. 605 Fourth.
Le Bleu Hector, clk. W. Connor, res. 605 Fourth.
Ledwig Otto, carp., res. 906 Milwaukee.
Lee Ella, domestic, 301 Blaine.
Lee Eugene, lab., res. 105 State.
Lee John, lab., bds. 112 Cottage.
Lee J. Edward, lab., res. 405 Prospect.

ArchiveInABox®

Item Information

Item: Merrill Historical Society => Merrill Research => Directories => 1896 => 1893+City+Directory+%281%29.pdf =>

1893+City+Directory+%281%29.pdf Page 105

Item:Merrill Historical Society => Merrill Research => Directories => 1896 => 1893+City+Directory+%281%29.pdf =>

1893

MILL SUPPLIES. | MERRILL IRON WORKS,
108 to 116 GENESSE STREET.

Lee Ole, cook, res. 201 Cottage.
Lee Ole, (Lee & Johnson), res. 706 Chippewa.
Lee & Johnson (Ole Lee and Charles Johnson), saloon, 103 Prospect.
Legg Jasper, lab., res. 1319 E. Main.
Lehay Frank, lab., bds. 1304 Main.
Leigh Irving P., bill clk., C. M. & St. P. R'y, res. 600 Third.
Leissman Lizzie, domestic, 107 E. Second.
Leitzka Annie, domestic, 119 S. Prospect.
Leitzka Bertha, domestic 119 S. Prospect.
Leland John, head sawyer, res. 111 Cottage.
Lemke Emma, dressmkr, res. 502 East.
Lemke Gustav, lab., res. 502 East.
Lemke Herman, lab., res. 502 East.
Lemke Herman Jr., lab., res. 502 East.
Lemoit Arthur, logger, bds. 806 E. First.
Lemore Amos, res. 209 Pine.
Lemore Celinda (wid Amos), res. 209 Pine.
Lemore Napoleon, lab., res. 209 Pine.
Lenslie Fred, lath., bds. 116 Genesse.
Lentz William, lab., res. 1505 E. First.
Lanwelt Sam, logger, bds. 806 E. First.
Leon Louis, lab., res, 108 Oregon.
Leopold Charles G., lab., res. 222 Prospect.
Le Page Frank, lab., res. 600 Ninth.
Le Roux Charles, lab., bds. 202 S. Foster.
Le Roux Leo, lab., bds. 202 S. Foster.
Le Roux Neflin, lab., bds. 202 S. Foster.
Letterneau Louis, barber, 802 W. Main, res. 406 W. Third.
Letterneau Louis, lab., res. 106 Ohio.
Levaique Cory, logger, bds. City Hotel.
Levanda Charles, lab., bds. 201 Fifth.
Levendall Axel, lab., bds. 300 Pine.

ArchiveInABox®

Item Information

Item: Merrill Historical Society => Merrill Research => Directories => 1896 => 1893+City+Directory+%281%29.pdf =>

1893+City+Directory+%281%29.pdf Page 106

Item:Merrill Historical Society => Merrill Research => Directories => 1896 => 1893+City+Directory+%281%29.pdf =>

1893+C

LUMBERMEN'S SUPPLIES AT T. CHRISTY'S GRAND AVENUE.

Levendall Gus, lab., bds. 300 Pine.
Levenour Gust, lab., bds. 201 Fifth.
Levin Herman, wks. Wolf R. L. Co., res. 105 Polk.
Levine Gust, lab., bds, 120 N. Foster.
Levins Herman, grader, res. 108 N. Foster.
Leviske John, lab., bds. 1304 Main.
Lewis Austin D., lab. res. 210 East.
Lewis David, lab., res. 210 East.
Lewis Frank W., lab., res. 210 East.
LICKEL GEORGE C. (Wilson & Lickel), alderman Fifth ward, res. e. s. Prospect, 5 s. Ellis.
Liesman Charles W., sewing mach., res. 108 E. First.
Lietzke Mary, domestic, 1815 E. Main.
Like James, lab., res. 300 Wisconsin.
Liljestrand Alfred, lab., res. 407 Wisconsin.
LINCOLN COUNTY ADVOCATE, C. N. Johnson propr. (Rep. weekly) 807 E. Main.
LINCOLN COUNTY ANZEIGER, (weekly Germ. Dem), C. W. Honigmann propr. Centre ave. cor. Main.
LINCOLN HOUSE, n. w. cor. E. Main and Mill, Rossman Bros. proprs.
Lindeberg Charles, lab., bds. 107 California.
Lindeman Henry, lab., res. 603 S. Foster.
Lindemeyer Joseph, lab., bds. 808 Mathews.
Lindenberg Caroline (wid Charles), res. 311 S. Foster.
Lindey Charles A., shingle mkr., res. 612 E. Main.
Lindland John. lab., bds. 104 E. Second.
Lindland Ole, lab., bds. 104 E. Second.
Linquist Peter, setter, res. 207 Logan.
Lindslie Fred, res. 112 Genesse.
Lippert Fred, lab., res. 705 Ninth.
Litka Rob., lab,, H. W. W. Co.
Littlejohn Frank, student, res. 817 Main.
LITTLEJOHN HENRY, furniture, carpets, sewing machines, pianos and organs, 815–817 E. Main, res. same.

ArchiveInABox®

Item Information

Item: Merrill Historical Society => Merrill Research => Directories => 1896 => 1893+City+Directory+%281%29.pdf =>

1893+City+Directory+%281%29.pdf Page 107

Item: Merrill Historical Society => Merrill Research => Directories => 1896 => 1893+City+Directory+%281%29.pdf =>

1893+C

1893

Robert Harper & Sons,
446 Market Square,
MILWAUKEE, - WISCONSIN.

Frescoers and Interior Decorators.
ARTISTS SENT TO ALL PARTS OF THE STATE.

Littlejohn Minnie L., student, res. 817 E. Main.
Livingston Charles, (Livingston Mer. Co.), res. Chicago, Ill.
Livingston David, (Livingston Mer. Co.), res. 804 E, Main.
Livingston Mercantile Co., David, Charles and Samuel Livingston, proprs., gen. mdse., 1010-1012 E. Main.
Livingston Samuel, (Livingston Mer. Co.), res. Chicago, Ill.
Lloyd Owen, del. clk., bds. 100 Grand ave.
LLOYD'S PLATE GLASS INS. CO., of N. Y., D. M. Phinney, agt., Heineman Block.
Lockington Henry, lab., bds 117 S. Genesse.
Loecherbach Joseph, lab., res. 603 Mathews.
Lohff Annie, domestic, res. 302 Pine.
Lohff Frank, lab., res. 302 Pine.
Lohff Louis, lab., res. 302 Pine.
Lohmann Henry, lab., bds. 204 Van Rensselaer.
Loiseau Charles (Loiseau & Paul), res. 104 Grand ave.
Loiseau & Paul (Charles Loiseau and Zolique Paul), saloon, 104 Grand ave.
Londry Henry, lab., res. 115 Genesse.
Londry John, lab., bds. 805 W. Main.
Londry John, Jr., lab., bds. 805 W. Main.
Longton Alex., lab., res. 612 E. First.
Loomis Herman C., bartender, res. 701 Prospect.
Loofbourrow Inez, res. 6 W. Third.
Love Owen, street car driver, res. 501 E. Second.
Lubeck Henry, tinsmith, 810 First, res. 600 Fourth.
Luchinske Ben., lab., res. 206 Fourth.
Luchinske Gertie, res. 206 Fourth.
Luchinske Marcin, carp., res. 206 Fourth.
Lueck August F. (A. F. Lueck & Co.), res. 1506 Depot.
Lueck A. F. & Co. (August F. Lueck and Paul Gutnecht), blacksmiths, 1301-1305 River.
Luedke Charles, bartender, bds. 420 W. Main.
Luedke Louis, hard ware, etc., 5 Center ave., S., res. same.

ArchiveInABox®

Item Information

Item: Merrill Historical Society => Merrill Research => Directories => 1896 => 1893+City+Directory+%281%29.pdf =>

1893+City+Directory+%281%29.pdf Page 108

Item:Merrill Historical Society => Merrill Research => Directories => 1896 => 1893+City+Directory+%281%29.pdf =>

1893+C

General Mill Supplies. | Rice Machinery Co.,
BELTING. | MILWAUKEE, WIS.

Luedke Robert, lab., res. 420 W. Main.
Luedtke August, lab., res. 200 Third.
Luedtke Fred., lab., res. 200 Third.
Luedtke William, lab., res. 210 Fifth.
Lundberg Rosa, domestic, 212 Hendricks.
Lunser Julius, lab., res. 607 Jefferson.
Lussier Aime C., saloon, 716 W. Main, res. same.
Lynch Lawrence L., carp., res. 902 Mathews.
Lyne Lone, lab. H. W. W. L. Co.
Lyon Samuel S., wks. St. Ry., bds. 108 Blaine.
Lyons George, lab., res. 811 W. Main.
Lyons John, lab., res. 811 W. Main.
Lyons John Jr., lab., res. 811 W. Main.
Lyttle A. L., engr. Water Wks., res. 108 Blaine.

Mc

McCabe John, lab., res. 701 Seventh.
McClead Joseph, lab., res. 312 E. Second.
McCamley James, foreman H. W. Wright L. Co., res. 205 East.
McCarthy John, lab., res. 411 State.
McCarthy John H., res. 411 State.
McCarthy Michael, meat market 706 E. Second, res. 501 Third.
McCarthy William, lab., res. 411 State.
McClure David, lab., res. 105 S. Genesse.
McCool Henry D., logger, res. 504 Fourth.
McCord Myron H., farmer, res. 1806 Depot.
McCullough Frank, lab., bds. 104 Grand ave.
McDermott James, stone mason, bds. 201 Grand ave.
McDonald Mrs. Bridget, res. 421 Division.
McDonald Donald, notions, 1007 E. Main, res. River, cor. Park.
McDonald Henry, shingle packer, res. 807 Division.

ArchiveInABox®

Item Information

Item: Merrill Historical Society => Merrill Research => Directories => 1896 => 1893+City+Directory+%281%29.pdf =>

1893+City+Directory+%281%29.pdf Page 109

Item:Merrill Historical Society => Merrill Research => Directories => 1896 => 1893+City+Directory+%281%29.pdf =>

1893+C

1893

Merrill Iron Works, STEAM HEATING
CONTRACTORS FOR

McDonald James, bds. 216 Prospect, moving to 206 Genesse.
McDonald Jennie, dressmkr., res. 206 Genesse.
McDonald John C., restaurant, under 300 W. Main, res. same.
McDonald Nell, domestic, 806 E. First.
McEntee Ellen, res. 1006 Eighth.
McGinnis Joseph, logs, bds. 1506 E. Main.
McGuire Aggie, bds. 104 State.
McGuire John J., stenographer, J. Van Hecke, bds. 205 Second.
M'INNIS JOHN, lumberman, res. 309 Lake.
McIntosh John, lab., res. 901 W. Main.
McLean Andrew W., engineer, C. M. & St. P., res. 1208 River.
McLellan Robert G., trav. agt., res. 811 Main.
McMahon Christian, res. 507 Chippewa.
McMahon Louisa, (wid. William), res. 507 Chippewa.
McMahon Margaret, res. 507 Chippewa.
McMahon Thomas, lumberman, res. 507 Chippewa.
M'NEEL FRANK H., physician and surgeon, room 3 Heineman block, res. same. (See card.)
McNeel Milton, life ins. agt., office Heineman Block, res. 704 Cedar.
McNiff Mary, (wid. Bartholemew), res. 906 Division.
McNutt Sarah Mrs., housekeeper, 706 E. Main.
McQuaid James, engineer, res. 509 Scott.
McQuary Rose, res. 704 Eighth.

M

Maas Albert, lab., bds. 1304 Main.
Maas Emil, lab., res. 408 Centre.
Maas Justin, lab., res. 1500 Seventh.
Mace Max, fireman C. M. Co., res. 609 E. Third.

ArchiveInABox®

Item Information

Item: Merrill Historical Society => Merrill Research => Directories => 1896 => 1893+City+Directory+%281%29.pdf =>

1893+City+Directory+%281%29.pdf Page 110

Item:Merrill Historical Society => Merrill Research => Directories => 1896 => 1893+City+Directory+%281%29.pdf =>

1893+C

1893

T. CHRISTY, GRAND AVE. Keeps the Best Stock of Wagons, Cutters and Rigs.

Mack Joseph, lab., bds. 1304 Main.
Mackler Hattie, domestic W. F. Spiegelberg.
Madenwaldt Otto, lab., bds. 1410 River.
Madson Andrew, lab., res. 2305 (1305) W. Main.
Madson Hans, typewriter, bds. 255 Wisconsin.
Madson Peter, bar tender, res. 1305 W. Main.
Madson Thomas, lab., bds. 1410 River.
Maguire John, lab., bds. 201 Grand ave.
Maher Michael, lab., res. 210 Hendricks.
Mahon Thomas, lab., bds. Thatcher House.
Mahoney John, lab., res. 203 Merrill.
Maidenwaldt Theodore, finisher, M. Furn. Co., bds. 1410 River.
Mair James, foreman planing mill, I. & W. Lumber Co., res. 1000 W. Main.
Malaney Thos., lab., bds. 1207 W. Main.
Malluege Emma, domestic, 210 Prospect.
Malone John, flagman, res. 18 Court.
Maloney John, lab., res. 102 S. Ohio.
Maloutz Hans, blacksmith, H. W. W. L. Co.
Maluegge Fred, lab., res. 906 Mathews.
Malzan August, res. 10 Stuyvesant.
Malzan Fred, lab., res. 10 Stuyvesant.
Mandel Simon, mngr. Columbian Clothing Co., res. 305 Graud ave.
Manicka Antoinette, domestic, 1304 Main.
Marcinowski Leo., lab., res. 702 Jackson.
Markham Walter, blksmith, res. 306 Ohio.
Marksfsknofsk L., lab. H. W. W. W. L. Co.
Markvan Wm., lab. H. W. W. L. Co.
Marquardt August, res. 610 Sixth.
Marquardt Charles, bds. 1410 E. Second.
Marquardt William, lab., res. 1709 E. First.
Marque James, saloon, 9 Mill, res. same.

ArchiveInABox®

Item Information

Item: Merrill Historical Society => Merrill Research => Directories => 1896 => 1893+City+Directory+%281%29.pdf =>

1893+City+Directory+%281%29.pdf Page 111

Item:Merrill Historical Society => Merrill Research => Directories => 1896 => 1893+City+Directory+%281%29.pdf =>

1893+C

Robert Harper & Sons, 446 Market Square, MILWAUKEE, - WISCONSIN. | Fine Wall Papers. SEND FOR SAMPLES.

Martin Albert G., fireman, res. 214 Prospect.

Martin James, bartender, bds. 1007 E. Main.

Martin Justin, lab., bds. Thatcher House.

Martin Ole, lab., bds. 1304 Main.

Martin Wesley J., correspondent A. H. Stange, bds. 103 S. Prospect.

Martinson Anton, grader, res. 410 Fourth.

Martinson John, carp., res. 204 Fourth.

Martinson Martin, appr., res. 410 Fourth.

Martinson Martin, printer, res. 410 Fourth.

Martinson Mat. (Martinson & Sunne), res. 501 Wisconsin.

Martinson Mich., lab., res. 501 Wisconsin,

MARTINSON & SUNNE (Mat. Martinson and Charles Sunne), booksellers, confectioners, etc., 212 Grand ave. (See card.)

Martzahl Louis, lab., res. 312 S. Foster.

Marx Albert, lab., bds. 1410 River.

Marx Alonzo, edger, res. 301 Thomas.

Marx August, foreman blind dept. A. H. Stange, res. 205 Stuyvesant.

Marx Nick, filer, bds. 1410 River.

Marx Nick, Jr., lab., bds. 1410 River.

Maschke Andrew, lab., res. 517 Cottage.

Mason Fred H., tel. opr. C. M. & St. P. Ry., res. 109 Logan.

Mason Lavinia, (wid. Harry), res. 109 Logan.

Massart Felix, lab., res. 105 State.

MATHEWS FRANCIS E., real estate, loans and collections, Bank Building, 918 Main, bds, Lincoln House.

Mathews Jared R., bds. Lincoln House.

Mathews Mrs. J. R., dressmkr., res. 206 Poplar.

Mathews Lucy, school teacher, res. 204 Poplar.

Mathews Martha E., secy. W. A. Scott, res. 204 Poplar.

MATHEWS THOMAS J., atty. at law, city atty. and county judge, Heineman Block, res. 204 Poplar. (See card).

ArchiveInABox®

Item Information

Item: Merrill Historical Society => Merrill Research => Directories => 1896 => 1893+City+Directory+%281%29.pdf =>

1893+City+Directory+%281%29.pdf Page 112

Item:Merrill Historical Society => Merrill Research => Directories => 1896 => 1893+City+Directory+%281%29.pdf =>

1893

DODGE WOOD SPLIT PULLEYS, SHAFTING, HANGERS, ETC., ETC. | Rice Machinery Co., MILWAUKEE, WISCONSIN.

Mathie Brewing Co., saloon 420 W. Main.
Matson Aman, lab., res. 611 E. Main.
Matson Charles, lab., bds. 605 Division.
Matson John, lab., bds. 201 Fifth.
Matson Louis, lab., bds. 201 Thomas.
Matthies Rudolph, lab., res. Sales 1 s. Main.
Maves Gust, lab., res. 200 East.
Maws Carl, lab., res. 107 S. Genesse.
Maxwell Teressa, school teacher, bds. 109 State.
Means Justin (Call & Means), res. 207 E. Third.
Mears Michael, lab., res. 210 N. Foster.
Medenwaldt John, lab., res. Cooper, cor. Sturtevant.
Meeker Ed. H., lab., bds. 1304 Main.
Mefs Gus, lab., H. W. W. L. Co.
Mehlka Fred., lab., res. 111 Polk.
Meier William, painter, res. 1704 E. Third.
Melanda Frank, lab., bds. 104 E. Second.
Melin Alfred, tailor, bds. Montreal House.
Mench Christian, piler, res. 302 S. Foster.
Menge Gus, lab., bds. Thatcher House.
MERCANTILE FIRE & MARINE INSURANCE CO., of Boston, D. M. Phinney, agt., Heineman Block.
Merrill Boom Co., offices at C. M. & St. P. Depot, R. Miller, pres.; L. Choate, v. pres.; D. D. Farr, Supt.
Merrill Cemetery Association, offices 920 E. Main, H. R. Fehland, pres.; S. M. Hoyt, sec. and treas.
MERRILL FURNITURE CO., furniture mnfrs., Depot, foot Sayles, Robert Weiss, pres.; L. Bosworth, sec. and treas.
Merrill Hospital, Monroe & Bergeson, props., opp. City Hall.
Merrill House, Ida Traversey, prop., 103 Grand ave.
MERRILL IRON WORKS, C. F. Groencke, prop., foundry and machine shop, 108-116 Genesse. (See top lines.)

ArchiveInABox®

Item Information

Item: Merrill Historical Society => Merrill Research => Directories => 1896 => 1893+City+Directory+%281%29.pdf =>

1893+City+Directory+%281%29.pdf Page 113

Item: Merrill Historical Society => Merrill Research => Directories => 1896 => 1893+City+Directory+%281%29.pdf =>

ENGINES & BOILERS FURNISHED BY THE **Merrill Iron Works.**

Merrill Law, Loan & Real Estate Association, S. Heineman, pres.; J. Van Hecke, sec. and trsas., Heineman Block.

MERRILL LUMBER CO., E. A. Foster, pres.; Fred. C. Reimers, sec.; H. H. Foster, treas. and supt.; mnfrs. lumber, lath and shingles, Foster, cor. Division. (See card.)

Merrill Railway & Lighting Co., F. P. Hixon, pres.; E. S. King. sec. and treas.; offices, 1014 E. Main.

Merryfield Dellbert, painter, res. 204 Ohio.

Merryfield Samuel, carp.. res. 204 Ohio.

Mesterick George, lab., bds. 113 S. Prospect.

Meyers Albert, ship clk., res. 502 Liberty.

Meyer Annie, res Foster cor. Jackson.

Meyer Charles, lab., res. Foster cor. Jackson.

Meyer Fred, painter, res. Grand ave. cor. State.

Meyer Frieda, res. Grand ave. cor. State.

Meyer Gustav, bar tender, C. E. Lange, res. Grand ave. cor. State.

Meyer Henry, carp., res. 1507 E. First.

Meyer Henry, lab., res. Foster cor. Jackson.

Meyer Martin, lab., res. 504 Liberty.

Michaelson Michael, lab., bds. 422 W. Second.

Michaelson Harry, shingle weaver, res. 106 Logan.

Michaud Joseph A., physician and surgeon, 909 E. Main, res. same.

Middleton Henry, res. 1409 E First.

Middlesteadt Frank C., slasherman, res. 403 Wisconsin.

Mielke Charlotte, (wid. Herman), res. 1402 E. Third.

Mielke Gust., lab., bds. 1402 E. Third.

Mielke Martha, ironer, bds. 100 Grand ave.

Mielke Richard, lab., res. 1402 E. Third.

Meires Anton, res. 400 S. Foster.

Meires Tony, lab., res. 400 S. Foster.

Mihill's Hall, 306–308 W. Main.

ArchiveInABox®

Item Information

Item: Merrill Historical Society => Merrill Research => Directories => 1896 => 1893+City+Directory+%281%29.pdf =>

1893+City+Directory+%281%29.pdf Page 114

Item:Merrill Historical Society => Merrill Research => Directories => 1896 => 1893+City+Directory+%281%29.pdf =>

1893

BUGGIES, CARRIAGES & SLEIGHS, T. CHRISTY'S GRAND AVENUE.

Mikelson Robert, shinglemkr., res. 400 Cottage.
Millenbah Frank, bartender, res. 404 Fifth.
Millenbah Henry, lab., res. 405 Cleveland.
Miller Albert, lab., res. 400 Seventh.
Miller Armilda, dressmkr, bds. 303 Genesse.
Miller Fred, engineer, res. 307 Genesse.
Miller Fred, logger, bds. 806 E. First.
Miller Herbert C., res. 608 Cedar.
Miller Ralph, hostler, res. 811 W. Main.
Miller Ralph, lab., bds. 112 Cottage.
Miller Robert, lab., res. 305 Liberty.
Miller see also Mueller.
Milotte Frank, lab., res. 704 Eighth.
Milspaugh Andrew, pop mnfr. 506 E. Second res. same.
Milspaugh Andrew Jr., pop mkr., res. 105 Pier.
Milspaugh Emma Mrs., tailoress, res. 105 Pier.
Milspaugh Oliver E., carp., res. 105 Pier.
Milwaukee Caldwell Homestead Co. No. 7 of Merrill, office, Heineman Block, C. H. Badeau, pres.; H. C. Wolff, treas.; D. M. Phinney, sec.
Mink Ignatz, lab., res. 513 Cottage.
Minnick Medford D., teamster and boarding house, 712 W. Main.
Mint Alvina, domestic C. Spiegelberg.
Miske Gustave, lab., res. 608 Cleveland.
Miskell Michael, lab., res. 508 Cleveland.
Mitchell Austin D., brakeman, res. 207 Park.
Mitchell Mrs. A. B., res. 804 Eighth.
MITCHELL GEORGE W., v. pres. Champayne Lumber Co., res. Milwaukee, Wis.
Mitchell G. Stanley, sec. Champayne Lumb. Co., res. Milwaukee, Wis.
Mittelstadt Frank, painter, res. 1600 E. Second.
Mittelstadt William, tinsmith H. R. Fehland & Co., res. 1411 E. Main.

ArchiveInABox®

Item Information

Item: Merrill Historical Society => Merrill Research => Directories => 1896 => 1893+City+Directory+%281%29.pdf =>

1893+City+Directory+%281%29.pdf Page 115

Item: Merrill Historical Society => Merrill Research => Directories => 1896 => 1893+City+Directory+%281%29.pdf =>

Robert Harper & Sons,
446 Market Square,
MILWAUKEE, - WISCONSIN.

Frescoers and Interior Decorators.
ARTISTS SENT TO ALL PARTS OF THE STATE.

Mittlestad Annie, seamstress, res. 105 Fourth.
Mittlestad Augustus W., lab., res. 105 Fourth.
Mittlestad Charles, lab., res. 105 Fourth.
Mittelstad Minnie (wid. Charles), res. 105 Fourth.
Mittlested Bertha, domestic, 404 Prospect.
Moehlensen Alfred, tailor, rms. 1410 Main.
Mohr Jennie (wid. Anton), res. 100 S. Foster.
Mohr Nicholas, lab., res. 100 S. Foster.
Mohr Peter, lab., res. 100 S. Foster.
Mohr, see also Moore.
Molchan August, res. 707 Seventh.
Monahan William, lab., res. 310 Prospect.
MONTGOMERY FRANK McV., hardware, paints, oils, etc., 311 W. Main, res. 104 S. Prospect. (See card.)
Montgomery George, lab., res. 709 Grand ave.
Monroe William H. (Monroe & Bergeson), res. 706 E. Main.
Monroe & Bergeson (Wm. H. Monroe and John Bergeson), physicians, Merrill Hospital.
Montreal House, s. e. cor. Mill and First, William Brassard, propr.
Mooney Arthur, lab., res. 610 Third.
Mooney Frank B., lab., res. 505 Chippewa.
Moore Duane, teamster, res. 115 S. Prospect.
Moore Earl L., lab., res 606 E. Second.
Moore George F., barber, 102 Prospect, res. 306 Genesse.
Moore Hannah, seamstress. res. 203 Fifth.
Moore Hannah E. (wid. John H.), res. 606 E. Second.
Moore Thomas, lab., bds. 202 S. Foster.
Moore Thomas H., teamster, res. 307 Liberty.
Moore see also Mohr.
Mootz Emma, clk., bds. E. J. Knause.
Moran Germain, lab., bds. 500 Cleveland.
Morgan Harvey T., lab., bds. 110 California.

ArchiveInABox®

Item Information

Item: Merrill Historical Society => Merrill Research => Directories => 1896 => 1893+City+Directory+%281%29.pdf =>

1893+City+Directory+%281%29.pdf Page 116

Item:Merrill Historical Society => Merrill Research => Directories => 1896 => 1893+City+Directory+%281%29.pdf =>

1893

General Mill Supplies.
BELTING.
Rice Machinery Co.,
MILWAUKEE, WIS.

Morgan Joseph K., bookkpr H. W. Wright Lumber Co., res. 111 Cottage.
Morgan Robert A., shingle weaver, res. 904 Mathews.
Mosley Mary Mrs., res. 501 Blaine.
Morneau Louis, cook, res. 106 Polk.
Morrison Ralph, hostler, bds. 728 W. Main.
Morrow Arthur, lab., res. 805 E. Second.
Morrow George, propr. Grand Rapids House, 806 E. First, res. same.
Mortl Joseph, lab., res. 2109 (1109) W. Main.
Mosanz Joseph, lab., bds. 1304 Main.
Moss John, lab., res. 501 Genesse.
Muck Charles, lab., res. 304 Cotter.
Mueller Albert, lab., res. 609 Cleveland.
Mueller Mary (wid. ——), res. Sturdevant, at limits.
Mueller Fred, butcher, res. 410 East.
Mullcairn John, lab., bds. 103 Grand ave.
Mullen Mollie, res. 401 Genesse.
Mumford Steven N., res. 911 Seventh.
Mundy Chauncy, edger, bds. 1305 E. Main.
Munro Frank, res. 417 W. First.
Murdock Earl E., dentist, res. 704 E. Main.
Murphy Agnes, school teacher, res. 312 Blaine.
Murphy Hugh J., brakeman, res. 309 E. Third.
Murphy Jennie, school teacher, res. 312 Blaine.
Murphy John H., lab., res. 806 Cotter.
Murphy John, section boss, C. M. & P., res. 309 E. Third.
Murphy Michael, lab., res. 312 Blaine.
Murphy Susan, school teacher, res. 312 Blaine.
Murphy T. E., wks. A. H. Stange, bds. 200 E. First.
Murtagh James, lab., res. 807 Scott.
Myhre Hans J., fireman, res. 1304 W. Main.

ArchiveInABox®

Item Information

Item: Merrill Historical Society => Merrill Research => Directories => 1896 => 1893+City+Directory+%281%29.pdf =>

1893+City+Directory+%281%29.pdf Page 117

Item:Merrill Historical Society => Merrill Research => Directories => 1896 => 1893+City+Directory+%281%29.pdf =>

1893+C

MERRILL IRON WORKS, FOUNDERS AND MACHINISTS.
108 to 116 GENESSE STREET.

N

Nase Elizabeth (wid. Henry), res. 1000 W. Main.
Nasterbee Henry, lab., res. 610 W. Seventh.
NATIONAL BANK, THE, E. Main, cor. Mill, S. Heineman, pres.; H. H. Foster, v. pres.; George A. Foster, cashier.
NATIONAL LIFE INS. CO., of Vermont, D. M. Phinney, agt., Heineman Block.
Nehomme Mats., lab., res. 209 Logan.
Neiver Adam, lab., bds. Thatcher House.
Neinow Charles, lab., res. 1700 E. Second.
Nelson Albert, grader A. H. Stange, res. 110 Logan.
Nelson Alex., drayman, res. 503 Chippewa.
NELSON ANDREW B., dry goods, clothing, etc., 316 W. Main, res. 223 Prospect.
Nelson Androne, lab., bds. 400 Genesse.
Nelson Annie (wid. Olof), res. 1307 Water.
Nelson Bert, lab., bds. 422 W. Second.
Nelson Eva (wid. Nels), res. 415 W. First.
Nelson Frank, carp., bds. 105 Cottage.
Nelson Gertie, domestic, 111 Pine.
Nelson Harry, lab., bds. 400 Fourth.
Nelson J., lab., bds. 106 Prospect.
Nelson Jacob, boarding house, 400 Fourth.
Nelson Jennie, res. 400 Fourth.
Nelson John, lab., bds. 501 Cottage.
Nelson John, lab., bds. 415 W. First.
Nelson John N., woodsman, res. 400 Fourth.
Nelson Julius, lab., res. 208 Thomas.
Nelson Lofris Nels, blksmith T. Christy, res. 1305 W. First.
Nelson Nels, res. 2302 (1302) W. Main,
Nelson Peter, bar tender, G. Omet, res. Third.
Nelson Peter, lab., bds. 1304 Main.

ArchiveInABox®

Item Information

Item: Merrill Historical Society => Merrill Research => Directories => 1896 => 1893+City+Directory+%281%29.pdf =>

1893+City+Directory+%281%29.pdf Page 118

Item: Merrill Historical Society => Merrill Research => Directories => 1896 => 1893+City+Directory+%281%29.pdf =>

1893+C

T. CHRISTY, GRAND AVENUE. BLACKSMITH AND HORSESHOER.

Nelson Soren, lab., res. 1209 W. Main.
Nelson Thomas, lab., bds. 104 E, Second.
Nelson Tillie, res. 400 Fourth.
Nelson William H., carp. Willard Block, res. same.
Nenow Albert, lab., res. 508 Prospect.
Nenow Gotleib, trimmer, res. 700 Seventh.
Nequette Adelard D., patent rights, bds. City Hotel.
Nestby Henry, crimmer C. L. Co.
Neubauer Anna Mrs., res. 400 Centre.
Neubauer Caspar. cigar mnfr. 1310 E. Main, res. 1312 E. Main.
Neubauer Martin, res. 102 Third.
Naubauer Mat, saloon, 1411 River, res. same.
Neumann Charles, wks. A. H, Stange, bds. 105 Genesse.
Neumann Fred, cabinetmkr., res. 1810 Depot.
Neumann Fred, lab., bds. 1304 Main.
Neumann Herman, lab., bds. 105 Genesse.
NEVERMANN WILLIAM F., carpenter and builder, 503 Centre, res. same.
NEW FARMERS' HOME, A. Kamke, prop., 1201 E. Main. (See card.)
Newman John, lab., res. 113 Genesse.
Niekel William, lab., res. 1500 Seventh.
Nicodene Otto, lab., H. W. W. L. Co.
Nienow Fred, wagonmkr., 1303 River, res. 710 Seventh.
Nierland Carl, lab., bds. 407 Wisconsin.
Niess Fred, gardener, res. 911 State.
Nietz Herman, lab., bds. 400 Fourth.
Nimmer August, lab., res. 1800 First.
Nimmer Bertha, domestic, 1305 E. Main.
Nixon Robert N., millwright, res. 600 E. First.
Noel Annie, res. 600 Fifth.
Noel Arthur, lab., res. 600 Fifth.
Noel Charles, appr. plumber, res. 600 Fifth.

ArchiveInABox®

Item Information

Item: Merrill Historical Society => Merrill Research => Directories => 1896 => 1893+City+Directory+%281%29.pdf =>

1893+City+Directory+%281%29.pdf Page 119

Item: Merrill Historical Society => Merrill Research => Directories => 1896 => 1893+City+Directory+%281%29.pdf =>

1893+C

Robert Harper & Sons, 446 Market Square, MILWAUKEE, - WISCONSIN. | **Fine Wall Papers.** SEND FOR SAMPLES.

Noel Esther, (wid. Nels), res. 408 Blaine.
Noel Frank, saloon, 816 E. First, res. same.
Noel Peter, carp., res. 600 Fifth.
Noel Peter, lab., res. 1110 Seventh.
Nolan Nettie, res. 311 Prospect.
Nolan Peter, lab., res. 311 Prospect.
Nolan William J., scaler, res. 403 Prospect.
Nordberg John, lab., res. 407 Wisconsin.
Norenburg August, foreman sash mkr, H. W. W. L. Co., res. 516 State.
Norsby Siward, clk., bds. 112 Cottage.
NORTHERN WISCONSIN NEWS (Dem. weekly), E. A. Dunn, pubr. 900 E. Main
NORTHWESTERN COLLEGE OF COMMERCE, Chas. B. Browning, propr., 1010-2012 E. Main.
Norway Alanson C., Center and Ninth.
Norway Charles A. (C. A. Norway & Co.), lumberman, res. 207 Poplar.
Norway C. A. & Co. (Charles A. and Myron S. Norway and Charles L. Wiley), drugs, 914 Main.
Norway Myron S. (C. A. Norway & Co.), res. Ninth, opp. Center.
Norwegian Lutheran Church, 207 Fourth.
Nowlan James W., lab., res. 311 Prospect.
Nuback John, lab., bds. 805 Grand ave.
Nugent James, cook, res. 511 Chippewa.
Nugent John, lab., bds. 1304 Main.
Nugent John, scaler, res. 506 Prospect.
NUGENT JOSEPH, mason contractor 404 Sixth, res. same.
Nugent Maggie, domestic, res. 216 Prospect.
Nugent Michael, res. 216 Prospect.
Nugent Michael, lab., bds. 1304 Main.
Nurenberg August, res. 516 State.
Nurenberg Ed., lab., res. 516 State.

ArchiveInABox®

Item Information

Item: Merrill Historical Society => Merrill Research => Directories => 1896 => 1893+City+Directory+%281%29.pdf =>

1893+City+Directory+%281%29.pdf Page 120

Item:Merrill Historical Society => Merrill Research => Directories => 1896 => 1893+City+Directory+%281%29.pdf =>

1893

DODGE WOOD SPLIT PULLEYS, SHAFTING, HANGERS, ETC., ETC.

Rice Machinery Co.,
MILWAUKEE, WISCONSIN.

DRY GOODS. CLOTHING.

M. L. D. O'ROURK

THE WEST SIDE

DRY GOODS

. . . . AND . . . .

CLOTHING HOUSE,

No. 317-319 W. MAIN STREET.

BOOTS and SHOES. FURNISHINGS.

Odegard Erick, lab., res. 408 Fourth.
Odegard Jacob, lab., res. 1301 W. Main.
Odegard Louis, tailor, bds. 1 301 W. Main.
Odegard Ole, lab., res. 310 Fourth.
Oelson Minna, domestic, 1810 Depot.
Oestreich Herman, lab., res. 305 Liberty.
Ohls Fred, lab., res. 1106 W. Second.

ArchiveInABox®

Item Information

Item: Merrill Historical Society => Merrill Research => Directories => 1896 => 1893+City+Directory+%281%29.pdf =>

1893+City+Directory+%281%29.pdf Page 121

Item:Merrill Historical Society => Merrill Research => Directories => 1896 => 1893+City+Directory+%281%29.pdf =>

1893+C

DODGE WOOD SPLIT PULLEYS, SHAFTING, HANGERS, ETC., ETC.

Rice Machinery Co.,
MILWAUKEE, WISCONSIN.

Nurenberg John, lab., res. 516 State.
Nussbaum Albert, res. 1500 E. Main.
Nusbaum Appolinaire J., furniture and undertaker 1506 E. Main, res. same.

O'

O'Connell J. W., bar tender F. M. Gibson.
O'Connor Louis, lab., res. 611 Seventh.
O'Connor Timothy, logger, res. s. w. cor. Court and Fourth.
O'Connor Prue, (wid. James), res. 120 Fifth.
O'Day John, lab., res. 400 Third.
O'Neill Alice L., grocer 908 E. Main, res. 500 Scott.
O'Neill Anna, res. 1311 W. Main.
O'Neill Charles, millwright, res. 223 East.
O'Neill Felin J., grocer, res. 500 Scott.
O'Neill Mary A., prin. Fourth Ward School.
O'Reiliey James, barn boss M. L. Co., res. 104 Ohio.
O'ROURK MICHAEL D. L., clothing, dry goods, boots and shoes, 317-319 W. Main, res. same. (See opp. page).
O'Toole Annie, milliner, bds. Forsythe, W. Main.

O

Oberg Charles, lab., res. 310 Blaine.
Oberg Hulda, seamstress, res. 310 Blaine.
Oberg Peter, lab., res. 310 Blaine.
Obermeyer Ignatz, edger, res. 812 Milwaukee.
Oczorac Alex., grader H. W. W. L. Co.
Odegard Erick, lab., res. 408 Fourth.
Odegard Jacob, lab., res. 1301 W. Main.
Odegard Louis, tailor, bds. 1301 W. Main.
Odegard Ole, lab., res. 310 Fourth.
Oelson Minna, domestic, 1810 Depot.
Oestreich Herman, lab., res. 305 Liberty.
Ohls Fred, lab., res. 1106 W. Second.

ArchiveInABox®

Item Information

Item: Merrill Historical Society => Merrill Research => Directories => 1896 => 1893+City+Directory+%281%29.pdf =>

1893+City+Directory+%281%29.pdf Page 122

Item: Merrill Historical Society => Merrill Research => Directories => 1896 => 1893+City+Directory+%281%29.pdf =>

1893+C

1893

MILL SUPPLIES. | MERRILL IRON WORKS,
108 to 116 GENESSE STREET.

Ohls Gustav, lab., res. 1112 W. Second.
Oldenberg Anna, domestic, 1304 Sixth.
Oldenberg Charles, lab., res. 1611 E. Second.
Oldenberg Herman, lab., res. 1611 E. Second.
OLESON CHARLES J., teller First Nat. Bank, res. 203 Court.
Oleson Hans, lab , res. 701 W. Fourth.
Oleson John, lab., res. 415 Ohio.
Ollman Ida, domestic, J. W. Ladd.
Ollman William, lab., res. 409 Fourth.
Olman Bertha, domestic, 1104 Third.
Oliver Charles, logger, res. 307 Park.
Olson Alexander, res. 408 Seventh.
Olson Andrew, sawyer, res. 408 Pier.
Olson Andrew, lab., res. 709 Grand ave.
Olson Annie (wid. Ole Anderson), res. 203 Court.
Olson Anton, lab., res. 211 Fourth.
Olson Bertha (wid. Peter), res. 1305 W. First.
Olson Charles, lab., bds. 207 Fourth.
Olson Gust, carp., res. 300 Cottage.
Olson Gustav, lab., res. 610 W. Seventh.
Olson Gustav, mason, res. 1811 First.
Olson Halvor, bds. 211 Fourth.
Olson Hans, lab., bds. 211 Fourth.
Olson Hans, lab., bds. 400 Fourth.
Olson Ina, lab., bds. 112 Cottage.
Olson John, lab., bds. 120 N. Foster.
Olson Knud, lab., bds. 105 Cottage.
Olson Laura, domestic 207 Cottage.
Olson Martin, bar tender, bds. 310 Third.
Olson Martin, machinist M. Iron Wks., res. 112 (118) Genesse.
Olson Mary, domestic, 105 Polk.
Olson Nels, grader, res. 306 Sixth.
Olson Olaf, lab., 2002 Sturdevant.

ArchiveInABox®

Item Information

Item: Merrill Historical Society => Merrill Research => Directories => 1896 => 1893+City+Directory+%281%29.pdf =>

1893+City+Directory+%281%29.pdf Page 123

Item:Merrill Historical Society => Merrill Research => Directories => 1896 => 1893+City+Directory+%281%29.pdf =>

LUMBERMEN'S SUPPLIES AT T. CHRISTY'S GRAND AVENUE.

Olson Ole, lab., bds. 112 Cottage.
Olson Oscar, lab., bds. 112 Cottage.
Olson Otto A., lab., res. 408 Pier.
Olson Peter, grader, bds. 115 Cottage.
Olson Thomas C., barber, res. 408 Pier.
Olson Torger, grader, W. R. L. Co.
Olson Victor, lab., bds. 704 W. Second.
Olson Wm. B., brakeman, 2002 Sturdevant.
Omet Gustave G., saloon, 314 Grand ave., res. 212 Prospect.
Oppert August, foreman, Geo. Ruder Brewing Co., res. 1504 River.
Ostman John, lab., bds. 805 Grand ave.
Ottenberg George, carp. M. F. Co., res. Sayles 1 s. Main.
Ottle Nicholas, lab., res. 605 E. First.
Oulton George, fireman, bds. 117 S. Genesse.
Owen William, lab., bds. 1304 Main.

P

Paddleford Dom. J., hostler, bds. 1304 Main.
Pagel Albert, lab., bds. 406 Prospect.
Pagel Amelia, domestic, 1005 E. Main.
Paige Alson D., supt. M. F. Co., res. 1700 Depot.
Paine Isaac, lab., bds. 701 Jackson.
Paine Stella, domestic A. M. Stein.
Palmer Sarah (wid. Elisha R.), res. Sixth, cor. Stuyvesant.
Palmer Walter, blksmith, bds. 1208 E. Main.
Palmgren ——, lab., bds. 207 Thomas.
Pangburn William, clk. W. Buhler, bds. 216 Grand ave.
Panknin Herman, foreman doormkrs. H. W. W. L. Co., res. 401 Wisconsin.
Panknin William, res. 213 Genesse.
Pankov Charles, tailor Heilman Bros., res. 506 Liberty.
Pankov John, lab., res. 506 Liberty.

ArchiveInABox®

Item Information

Item: Merrill Historical Society => Merrill Research => Directories => 1896 => 1893+City+Directory+%281%29.pdf =>

1893+City+Directory+%281%29.pdf Page 124

Item:Merrill Historical Society => Merrill Research => Directories => 1896 => 1893+City+Directory+%281%29.pdf =>

1893+C

1893

Robert Harper & Sons,
446 Market Square,
MILWAUKEE, - WISCONSIN.

Frescoers and Interior Decorators.
ARTISTS SENT TO ALL PARTS OF THE STATE.

Pankow William, lab., res. 304 W. Fifth.
Park Hotel, 107 E. Second.
Parker House, N. Parker, propr. 106 Prospect.
Parker Linna, clk., bds. 103 S. Prospect.
Parker Myra E., res. 106 Prospect.
Parker Nehemiah, propr. Parker House, 106 Prospect.
Paron Nora, bookkpr., res. 203 Second.
Parrott Rosa, res. 2006 Sturdevant.
Patenaude Joseph, sawyer, res. 206 Thomas.
Patterson George, teamster, bds. 712 W. Main.
Pattinson Alice, milliner, 13 Mill, res. 110 Cottage.
Pattinson John T., millwright, res. 110 Cottage.
Patzer Ed, bartender, res. Co. Jail.
Patzer Edward, sheriff Lincoln County, res. County Jail.
Patzer John, clk. and jeweler, res. County Jail.
Patzer Lizzie, seamstress, res. County Jail.
Paul Zolique (Loiseau & Paul), res. 104 Grand ave.
Paulson Andrew, lab., bds. 805 Grand ave.
Paulson Anton, lab., bds. 805 Grand ave.
Paulson Henry, lab., res. 251 Wisconsin.
Paulson Paul, lab., 251 Wisconsin.
Paulson Peter, lab., bds. 805 Grand ave.
Pearson Albert, teamster, res. 506 East.
Pecor Joseph, bartender, res. 1000 E. Main.
Pecor Peter, boss woodsman, bds. 806 E. First.
Peiterson Hans P., lab., res. 105 S. California.
Peiterson Helen, dressmkr., res 105 S. California.
Pelegrin James, lab., bds. 206 Cottage.
Pellegrin George shingleman, res. 113 S. Prospect.
Pelke —, lab., bds. 500 Cleveland.
Peltier Edward, res. 108 Polk.
Peltier Frances, clk., res. 103 Polk.
Peltier Joseph, camp foreman, res. 108 Polk.
Peltier Josephine, school teacher, res. 108 Polk.

ArchiveInABox®

Item Information

Item: Merrill Historical Society => Merrill Research => Directories => 1896 => 1893+City+Directory+%281%29.pdf =>

1893+City+Directory+%281%29.pdf Page 125

Item:Merrill Historical Society => Merrill Research => Directories => 1896 => 1893+City+Directory+%281%29.pdf =>

1893+C

General Mill Supplies.
BELTING.
Rice Machinery Co.,
MILWAUKEE, WIS.

Pelton Newcomb, lab., bds. 309 Logan.
Pepin John, logger, bds., City Hotel.
Peplenski Ignatz, lab., res. 201 Stuyvesant.
Perritt ——, farmer, rev. Grand ave., near limits.
Perry Frank, lab., res. 1309 Water.
Persons Orin, lab., res. 205 Foster.
Pesch Jacob, lab., res. 910 Seventh.
Petermann Albert A., del. clk., res. 803 Seventh.
Petermann Annie, res. 803 Seventh.
Petermann August, lab., res. 803 Seventh.
Petermann Fred, lab., res. 710 Sixth.
Petermann Gustav, res. 710 Sixth.
Petermann William, lab., res. 710 Sixth.
Petermann William F., clk., res. 803 Seventh.
Peter Clementina, res. 116 Genesse.
Peter Henry, boarding house, res. 116 Genesse.
Peter John, lab., bds. 116 Genesse.
Peters John, lab., res. State, n. of Tenth.
Peters Nicholas, grader, res. 105 S. Prospect.
Peterson ——, lab., res. 819 Division.
Peterson Alfred, lab., 111 Pine.
Peterson Anton, lab., bds. 704 W. Second.
Peterson Axel. M., lab., res. 809 Grand ave.
Peterson Ed., saw mill hand, bds. 107 E. Second.
Peterson Emily, domestic, 407 Wisconsin.
Peterson Gus., carp., bds. 107 E. Second.
Peterson Hans, lab., bds. 104 E. Second.
Peterson John, lab., bds. 805 Grand ave.
Peterson John, lab., res. 708 Grand ave.
Peterson Mat., teamster, res. 106 Thomas.
Peterson May, domestic 1005 E. Main.
Peterson Ole, lab., bds. 104 E. Second.
Peterson Otto, lab., bds. 408 Pier.
Peterson Pete O., lab., bds 907 Milwaukee.

ArchiveInABox®

Item Information

Item: Merrill Historical Society => Merrill Research => Directories => 1896 => 1893+City+Directory+%281%29.pdf =>

1893+City+Directory+%281%29.pdf Page 126

Item:Merrill Historical Society => Merrill Research => Directories => 1896 => 1893+City+Directory+%281%29.pdf =>

1893+C

Merrill Iron Works, STEAM HEATING
CONTRACTORS FOR

Peterson Peter, res. 400 N. Foster.
Peterson Peter W., lab., res. 404 Fourth.
Peterson Samuel, clk., bds. 201 Grand ave.
Peterson Victor, saw mill hand, bds. 107 E. Second.
Petrie Peter, glazier, bds. 106 Prospect.
Petzka Frank, foreman planing mill G. & A. Co., res. 250 Wisconsin.
Philbrick Burleigh, res. 310 Genesse.
Philbrick Ellen S., restaurant, 309 Grand ave., res. same.
Philbrick Hattie, school teacher, res. 310 Grand ave.
Philbrick Mark, lab., res. 310 Genesse.
Philbrick Maud, res. 310 Genesse.
Phillips Hans, teamster, res. 204 East.
Phillips James, teamster, res. 210 Genesse.
Phillips John, teamster, res. 210 Genesse.
Phillips Peter, lab., res. 413 Ohio.
PHINNEY DAVID M., insurance, real estate and loans, Heineman Block, res. 104 Poplar. (See front cover).
Pickering Enoch Rev., pastor First Baptist Church, res. 203 Genesse.
Pickering Mary Mrs., res. 209 Ohio.
Pickett David J., machinist M. Iron Wks., res. 117 Genesse.
Pickett James E., mach., res. 117 Genesse.
Pickett Mary (wid. David), res. 117 Genesse.
Pierson Peter A., lab., res. 414 Sixth.
PISKE AUGUST, wagon mkr. 6 Centre ave. S., res. 200 Stuyvesant.
Piske Fred, foreman planing mill A. H. Stange, res. 608 First.
Plautz Emil, slasher, res. 420 W. Second.
Plish Lily, domestic, Court cor. First.
Plouff Mary (wid. Nelson), res. 507 Cottage
Plougs Albert, lab., res. 407 Liberty.

ArchiveInABox®

Item Information

Item: Merrill Historical Society => Merrill Research => Directories => 1896 => 1893+City+Directory+%281%29.pdf =>

1893+City+Directory+%281%29.pdf Page 127

Item: Merrill Historical Society => Merrill Research => Directories => 1896 => 1893+City+Directory+%281%29.pdf =>

T. CHRISTY, GRAND AVE. Keeps the Best Stock of Wagons, Cutters and Rigs.

Plougs Emilia (wid. John), res. 407 Liberty.
Plougs John, lab., 407 Liberty.
Plougs Richards, lab., res. 407 Liberty.
Pockrassow Isaac M. (I. M. Pockrassow & Co.), res. 1027 E. Main.
POCKRASSOW I. M. & CO. (Isaac M. Pockrassow and Joseph Belotzerkowsky), saloon, 1027 E. Main. (See card.)
Podewiltz Charles, lab., wks. I. & W., res. 208 East.
Podewiltz Wm. E., edger, res. 202 East.
POIRIER MOSES L., saloon, 1000 E. Main, res. 1001 First. (See card.)
Poitras Jerome, lab., res. 200 Ohio.
Polifka George, yardmaster, C. M. & St. P. R'y, res. 207 Hendricks.
Polzin Fred, res. 103 Stuyvesant.
Polzin William (W. Polzin & Co.), res. 103 Stuyvesant.
Polzin Wm. & Co. (Wm. Polzin & John Schwarz), saloon, 1106 E. Main.
Pomrening August, res. 1607 E. First.
Pope Benjamin, lab., res. 104 W. Sixth.
Pophal Lizzie, res. 1010 Sixth.
Pophal Wilhelm S. (Womer & Pophal), res. 1010 Sixth.
Porter Milton C. (Flett & Porter), res. 605 Cedar.
Porterville Charles, edgerman, I. & W. L. Co.
Poser Joseph G. (J. E. Lambert & Co.), res. 914 E. Main.
Posey Jule, Jr., logger, res. 206 Centre.
Posey Mary J. (wid. Paul), bds. 408 Cleveland.
Posey Robert, lab., res. 810 E. Main.
Post Office, 906 E. Main, H. C. Hetzel, postmaster. (See Miscellaneous Directory.)
Potter Myrtle, tel. oppr., bds. 212 Hendricks.
Potter Stella M., tel. opr., bds. 212 Hendricks.
Potz Henry, lab., res. 411 Grand ave.
Powell John, mill hand, res. 708 Cottage.

ArchiveInABox®

Item Information

Item: Merrill Historical Society => Merrill Research => Directories => 1896 => 1893+City+Directory+%281%29.pdf =>

1893+City+Directory+%281%29.pdf Page 128

Item:Merrill Historical Society => Merrill Research => Directories => 1896 => 1893+City+Directory+%281%29.pdf =>

1893

Robert Harper & Sons, 446 Market Square, MILWAUKEE, - WISCONSIN. | Fine Wall Papers. SEND FOR SAMPLES.

Powers John, res. 109 State.
Powers Mary, res. 104 S. Genesse.
Pratte Napoleon, logger, bds. City Hotel.
Premow Ed., logger, bds. 806 E. First.
Prevost Leon, lab., bds. 110 California.
Price Charles, tally man C. L. Co., res. 706 Superior.
Prickel Martin, lab., res. 204 Thomas.
Priebe Albertine, domestic, n. e. cor. State and Division.
Priebe Bertha, domestic, 307 Liberty.
Priebe Wm., yard foreman H. W. W. L. Co., res. 405 Genesse.
Pritchard Cornelius A,, millwright, res. 1206 W. Main.
Proft Joseph, lab., res. 210 Thomas.
Proft Paul, lab., res. 303 Thomas.
Progh Lizzie, domestic, 201 Grand ave.
Prosser Emmet, car rider, bds. 414 W. Second.
Prosser George W., scaler and boarding house, res. 414 W. Second.
Prott William, servant, 309 Lake.
Protteau George, res. 102 E. Second.
Pruesser Henry, lab., res. 1407 Sixth.
Pruesser William, teamster, bds. 210 Van Rensselaer.
Pucinske John, janitor Seventh Ward School, res. 707 Seventh.
Pufhal Edward, lab. Scotts, res. 700 Sixth.
Pufhal Herman, clk., res. 500 Liberty.
PUMMERVILLE JOSEPH, saloon 801 E. First, res. same.
Purdy Barney, shingle packer, res. 413 W. First.
Purdy Charles, bar tender R. Johnson, res. 106 S. Genesse
Putz Henry, foreman polisher M. Furn. Co., bds. 1305 E. Main.
Pynn Arnold, lab., res. 309 East.

ArchiveInABox®

Item Information

Item: Merrill Historical Society => Merrill Research => Directories => 1896 => 1893+City+Directory+%281%29.pdf =>

1893+City+Directory+%281%29.pdf Page 129

Item: Merrill Historical Society => Merrill Research => Directories => 1896 => 1893+City+Directory+%281%29.pdf =>

DODGE WOOD SPLIT PULLEYS, SHAFTING, HANGERS, ETC., ETC. | Rice Machinery Co., MILWAUKEE, WISCONSIN.

Q

Quick Allen, brakesman, bds. 309 Logan.
Quick Annie, waitress, Lincoln House.
Quick Charles, peddler, res. 309 Logan.
Quick Cora, res. 309 Logan.
Quick Hattie, waitress. Lincoln House.
Quinn Charles, agent American Express, res. 2304 E. Main
Quinn Peter, lumberman. res. 109 State.
Quint Alma, clk., res. 704 Grand ave.
Quint Anson, lab., res. 704 Grand ave.
Quint Henry, lab., res. 704 Grand ave.
Quint Robert B., blacksmith, bds. 704 Grand ave.

R

Raasch Albertina, domestic, 105 Grand ave.
Raatz Fred, lab., res. 415 Seventh.
Raddatz August, asst. engineer A. H. Stange, res. 105 Genesse.
Raddatz Charles, teamster A. H. Stange, res. 105 Genesse.
Raddock Martha, domestic, Lincoln House.
Radke Hannah, (wid. Emil) res. 310 East.
Radke Henry F., lab., res. 309 S. Foster.
Radke Herman, lab., res. 310 East.
Radloff Albert, printer, bds. 1805 Depot.
Radloff Henry, lab., res. 1805 Depot.
Radloff Otto, lab., bds. 1805 Depot.
Radtke Charles, lab., res. 706 Seventh.
Raeder Daniel (Hazelton & Raeder), res. 202 S. Foster.
Ragier Nora, domestic, 500 E. Second.
Rahvenkl Augusta, domestic, 1404 Main.
Rancour Frank, lab., res. 105 S. Thomas.
Randall Edna A. (wid. Herman W.), res. 101 Park.
Rammell ——, lab., res. 1307 First.

ArchiveInABox®

Item Information

Item: Merrill Historical Society => Merrill Research => Directories => 1896 => 1893+City+Directory+%281%29.pdf =>

1893+City+Directory+%281%29.pdf Page 130

Item:Merrill Historical Society => Merrill Research => Directories => 1896 => 1893+City+Directory+%281%29.pdf =>

1893

ENGINES & BOILERS FURNISHED BY THE Merrill Iron Works.

Ratrey Bert, lab., bds. 1207 W. Main.
Rattatz August, lab., res. 505 Cottage.
Rattatz Charles, lab., res. 505 Cottage.
Ratty John, lab., res. 805 Grand ave.
Ratty Max, lab., res. 805 Grand ave.
Raymond Charles, scaler, bds. 117 S. Genesse.
Raymond John, scaler, bds. 117 S. Genesse.
Rayome Ely, lab., res. 408 Sixth.
Rayome John J., engineer, bds. 100 Grand ave.
Reed Anton, lab., bds, 105 Cottage.
Reedich Fred, lab., res. 1506 E. Third.
Reedich Max, lab., res. 1506 E. Third.
Rehfeld William, mason, res. 1600 E. First, moving to 1812 E. First.
Rehwinkl Mary, domestic, Montreal House.
Rehwinkl Sophia, domestic, 812 W. Main.
Reibe August, lab., res. 118 S. Prospect.
Riebe William, lab., res. 1501 River.
Reichert Emil, lab., res. 706 State.
Reid Alexander H. (Curtis, Curtis & Reid), res. 1006 Sixth.
Reiloff Ben, lab., res. rear 1310 River.
REIMERS FRED C. (Reimers & Harvey), secy. Merrill Lumber Co., res. 104 Ohio.
REIMERS & HARVEY, (Fred C. Reimers and Wm. W. Harvey), grocers 802 W. Main. (See card).
REINHART DABNEY B., physician and surgeon rooms 1 and 2 Willard Block 1100 E. Main, res. 1001 Fourth.
Reinhold Frank, lab., res. 509 Cottage.
Reinke Albert, lab., res. 407 Fourth.
Reinke Gus, lab., res. 407 Fourth.
Reisse John, lab., res. 410 Seventh.
Renk Joseph, lab., bds. 808 Mathews.
Rex August, saloon, 1300 E. Main, res. same.

ArchiveInABox®

Item Information

Item: Merrill Historical Society => Merrill Research => Directories => 1896 => 1893+City+Directory+%281%29.pdf =>

1893+City+Directory+%281%29.pdf Page 131

Item:Merrill Historical Society => Merrill Research => Directories => 1896 => 1893+City+Directory+%281%29.pdf =>

1893+C

1893

BUGGIES, CARRIAGES & SLEIGHS, T. CHRISTY'S GRAND AVENUE.

Rex Fred W., appr. painter, res. 1300 E. Main.
Rex Henry A., clk., res. 1300 E. Main.
Rex Hulda, res. 1300 E. Main.
Reynolds Orlando J., mach. hand M. F. Co., res. 1304 Main.
RHODE ISLAND INSURANCE CO., of Providence, D. M. Phinney, agent, Heineman Block.
Rice John C., newsdlr., 211 Grand ave., res. same.
Richard Samuel, res. Cooper, cor. River.
Richards Alexander, vet. surgeon, res. 1809 E. Main.
Richards Amy, lab., res. 508 Douglas.
Richards Joseph, lab., res. 508 Douglas.
Richardson John, lab., 508 Douglas.
Richardson J. W., res. 203 Genesse.
Richelt Herman, wood turner, res. 409 Genesse.
Rickel Adolph, saloon, 722 W. Main, res. same.
Rider John, lab., res. 720 W. Second.
Riedel Charles H., lab., res. 200 East.
Riemers August, blacksmith, T. Christy, bds. 620 Grand ave.
Ristow John, lab., bds. 108 S. Prospect.
Ritchay Arthur, ship. clk., res. 104 N. Foster.
Robbilard Zutic W., house mover, res. 902 Ninth.
Robelard Rosa, domestic, Hubbard House.
Roberts Joseph, carp., res. 303 Center ave.
Robertson Alexander, bartender, res. 1306 River.
Robertson Bernice, school teacher, res. 1305 E. Main.
Robertson Carrie M. (wid. James), boarding house, 1305 E. Main.
Robinson Samuel J., paper hanger, res. 204 Scott.
Roche John, logger, res. 1704 Depot.
Roche Lydia (wid. William) prin. Second Ward School, res. 1706 Depot.
Rochon Joseph, machinist, M. L. Co.
Rodden Mike, lab., bds. 902 Cotter.

ArchiveInABox®

Item Information

Item: Merrill Historical Society => Merrill Research => Directories => 1896 => 1893+City+Directory+%281%29.pdf =>

1893+City+Directory+%281%29.pdf Page 132

Item:Merrill Historical Society => Merrill Research => Directories => 1896 => 1893+City+Directory+%281%29.pdf =>

1893+C

1893

Robert Harper & Sons,
446 Market Square,
MILWAUKEE, - WISCONSIN.

Frescoers and Interior Decorators.
Artists Sent to All Parts of the State.

Rodden Thomas D. policeman and constable, res. 905 Cotter.

Rodden William, saloon, 407 W. Main, res. same.

Rodenbush Edward (John Rodenbush & Son) bds. Park House.

Rodenbush John (John Rodenbush & Son) res. 110 Logan.

RODENBUSH JOHN & SON (John & Edward Rodenbush) grocers, flour and feed 207 E. Second. (See card.)

Roede August, lab., res. 1507 E. First.

Rogers Dell, wks. C. M. Co. res. 302 Third.

Rhode Edward, grader, res. 400 East.

Rhode Carl, lab. and boarding house, res. 1410 River.

Rohde Carl Jr., lab., res. 1410 River.

Rohde William, cabinetmkr, res. 1410 River.

Rhode Will, lab., res. 1508 Depot.

Rork Arthur M. (Dixon & Rork), res. 7 Centre ave., S.

Rosch Annie, domestic, 500 E. Second.

Rosche Charles A., foundry foreman M. Iron Wks., res. 303 Genesse.

Rose Benjamin, logger, bds. 500 E. Second.

Rose John, lab., bds. 805 W. Main.

Rose John, logger, bds. 500 E. Second.

Rose Joshua H., boarding house, opp. Champayne Co.'s office.

Rosenbaum Jos., lab. H. W. W. L. Co.

ROSENBLOOM JOSEPH, wines, liquors and cigars, 1011 E. Main, res. same.

Rosencranz Herman, lab., res. 304 Cottage.

Ross Al., lab., bds. 103 Grand ave.

Rossa Maggie, domestic, 102 Cottage.

ROSSMAN BROS. (Frederick G. and Robert J. Rossman), proprs. Lincoln House, Main, cor. Mill.

Rossman Emma, housekeeper Lincoln House.

Rossman Frederick G. (Rossman Bros.), res. Lincoln House.

ArchiveInABox®

Item Information

Item: Merrill Historical Society => Merrill Research => Directories => 1896 => 1893+City+Directory+%281%29.pdf =>

1893+City+Directory+%281%29.pdf Page 133

Item:Merrill Historical Society => Merrill Research => Directories => 1896 => 1893+City+Directory+%281%29.pdf =>

1893+C

General Mill Supplies. BELTING. | Rice Machinery Co., MILWAUKEE, WIS.

Rossman Robert J. (Rossman Bros.), res. Lincoln House.
Rossum Ed., lab., res. 405 Liberty.
ROTHLISBERG GEORGE. grocer, etc., 904 W. Main, res. 115 Pine. (See card).
Rotzill John, blksmith, bds. 107 Cottage.
Rousseau Albert M., sawyer H. W. W. L. Co., rms. 317, W. Main.
Rousseau Louis A., trav. agt., Gilkey & Anson Co. bds. Lincoln House.
Rowe Helen M. (wid. Hiram), res. 1802 First.
Rowe Jennie, laundress, res. 1802 First.
Rubens Henry, lab., res. 910 Seventh.
Ruder Edward C., teamster, bds. 1607 E. Main.
RUDER EMIL, propr. Geo. Ruder Brewing Co., res. 1607 E. Main.
RUDER GEO. BREWING CO., Emil Ruder, propr., lager beer brewers, River, cor. Nast. (See back cover.)
Ruder William, bookpr., res. 1607 E. Main.
Ruhe Zefire, logger, bds. City Hotel.
Ruleau Eliza Mrs., boarding house, 1304 Main.
Ruleau Henry, teamster, bds. 1304 Main.
Ruleau Severe, lab., bds. 105 Blaine.
Runge Albert J., boots and shoes, 311 Grand ave., res. same.
Runge Charles, farmer, res. 900 Cedar.
Runge Charles F., harnessmkr., res. 209 Park.
Runge Fred C., res. 206 Park.
Runge Fred J., (Hanneman & Runge,) harness, boots & shoes, etc., 1313 Main, res. 206 Park.
Runge Will., clk., C. A. Norway & Co., res. 206 Park.
Runge William, lab., res. 1409 E. First.
Ruprecht Edmond, lab., res. 1404 River.
Ruprecht John, lab., res. 1404 River.
Ruprecht John, Jr., lab., res. 1404 River.

ArchiveInABox®

Item Information

Item: Merrill Historical Society => Merrill Research => Directories => 1896 => 1893+City+Directory+%281%29.pdf =>

1893+City+Directory+%281%29.pdf Page 134

Item:Merrill Historical Society => Merrill Research => Directories => 1896 => 1893+City+Directory+%281%29.pdf =>

1893+C

1893

MERRILL IRON WORKS, FOUNDERS AND MACHINISTS.

108 to 116 GENESSE STREET.

Rusch Annie, dressmkr., res. 108 Stuyvesant.
Rusch August, lab., res. 1605 E. Second.
Rusch August, s. m. agt., res. 419 Division.
Rusch Charles, farmer, res. 108 Stuyvesant.
Rusch Charles A., saloon 1311 E. Main, res. same.
Rusch Gerhard, lab., res. 1605 E. Main.
Rusch Henry, lab., res. 1407 E. First.
Rusch Ida, domestic 500 Scott.
Rusch Lizzie, dressmkr, res. 108 Stuyvesant.
Rusenbei Mat, lab,, bds. 407 Wisconsin.
Rush Annie, domestic Hubbard House.
Ruske Henry, lab., res. 507 Prospect.
Russell Alvin U., v. pres. Wolf River Lumber Co., bds. Lincoln House.
Russell Hiram C., pres. and treas. Wolf River Lumber Co., res. Denver, Col.
Russell H., lab. H. W. W. L. Co.
Russell Janet, librarian, public library. bds. Mrs. H. M. Hubbard.
Russell Orson C., res. 1105 E. Main.
Russell Susan E., student, res. 1105 E. Main.
Rutter William, ship. clk., bds. 500 E. Second.
Ryan Edward. slasher, res. Jackson, cor. Wiley.
Ryan James B., lab., res. Jackson, cor. Wiley.
Ryan John, lab., res. 200 Sturdevant.
Ryan Laura, school teacher, bds. 1601 E. Main.

S

Sagie August, lab., res. 417 W. Second.
St. Clair Glennon, lab., res. 905 Milwaukee.
St. Clair James M., fish peddler, res. 105 Ohio.
St. Francis Xavier Catholic Church, Rev. E. F. Van Hootegen, pastor, E. Second, cor. Blaine.
St. Johannes Ev. Luth Church, n. w. cor. Poplar and Third, Rev. S. W. H. Daib pastor.

ArchiveInABox®

Item Information

Item: Merrill Historical Society => Merrill Research => Directories => 1896 => 1893+City+Directory+%281%29.pdf =>

1893+City+Directory+%281%29.pdf Page 135

Item: Merrill Historical Society => Merrill Research => Directories => 1896 => 1893+City+Directory+%281%29.pdf =>

1893

T. CHRISTY, GRAND AVENUE. BLACKSMITH AND HORSESHOER.

St. Johannes Germ. Ev. Luth. School Center St. Wm. Wetzel prin.
St. Onge Peter, fireman, res. 608 Fifth.
St. Pauls German Evang. Lutheran Church, Prospect, cor. W. Third, Rev. J. G. Schneider pastor.
St. Thomas Gladys, dressmkr. res. 212 Scott.
St. Thomas John T. teamster, res. 500 State.
St. Thomas Rachel (wid. William) res. 500 State.
St. Thomas Theodore, lab., res. 500 State.
St. Thomas William, sawyer, res. 416 W. Third.
Sales George H. photographer, res. town of Merrill.
Salscheider Adam J. scaler, res. 209 East.
Sandahl Emil, bar tender, H. S. Larson.
Sanborn Byron F., clk., Zipp Bros., bds. Hubbard House.
Sandell John, lab., bds 205 E. First.
Sandhofer Joseph, sawyer, res. 707 Chippewa.
Sandman Annie, nurse, 802 E. Main.
Sandman Mary, domestic, 1402 Sixth.
Sanford Harriett M., (wid. George G.) res. n. e. cor. Division and State.
Sanford Joseph, bar tender, res. 407 W. Main.
Sarvis Maggie, (wid. David C.,) res. 901 Third).
Sattler John, clk., bds. 304 State.
Saunders William, log scaler, bds. 106 Prospect.
Scanlan James, lab., bds. 1304 Main.
Schaars John, carp., res. 1408 E. Third.
Schacht Richard, lab., res. 503 Genesse.
Schaffler George, lab., res. Depot, cor. Cooper.
Schallow Amelia, domestic, 811 E. Main.
Schalov William, lab., res. 500 Prospect.
Schaney Henry, clk., City Hotel.
Scharbius August, lab., res. 1808 First.
Seharbius August, lab., res. 610 Seventh.
Scharbius Ferdinand, lab., res. 1808 First.

ArchiveInABox®

Item Information

Item: Merrill Historical Society => Merrill Research => Directories => 1896 => 1893+City+Directory+%281%29.pdf =>

1893+City+Directory+%281%29.pdf Page 136

Item:Merrill Historical Society => Merrill Research => Directories => 1896 => 1893+City+Directory+%281%29.pdf =>

1893+C

Robert Harper & Sons, 446 Market Square, MILWAUKEE, - WISCONSIN. | Fine Wall Papers. SEND FOR SAMPLES.

Schave Emma, domestic, 210 Grand ave.
Scheffler William, lab., res. 510 Ninth.
Schiebe Emma, res. 301 East.
Schiebe Louis, lab., res. 301 East.
Schiebe William, blacksmith, res. 301 East.
Schiebe William, Jr., lab., res. 301 East.
Scheider Thomas, tailor Womer & Pophal.
Schenzel Herman, scaler A. H. Stange.
Schenzel Minnie, domestic 1100 Third.
Scherpka John, lab., res. 812 Jackson.
Schinck Edward, carp., res. 701 Sixth.
Schleh Caroline, res. 102 Stuyvesant.
Schleh John, lumberman, res. 102 Stuyvesant.
SCHMIDT ALBERT, saloon, 300 Grand ave., res same.
Schmidt August, lab., res. 708 Scott.
Schmidt Bernard, grocer, Third and Grand ave., res. same.
Schmidt Bertha, domestic 1704 Depot.
Schmidt Carl, carp., res. 701 Fourth.
Schmidt John, lab., res. 203 Cottage.
Schmidt Mary (wid. Herman), res. 208 Fourth.
Schmidt Anna (wid. Christian), res. 701 Fourth.
Schmiel Herman J., clk. J. Thielman, res. 702 Second.
Schmitt Anna (A. Schmitt & Co.), res. 307 Liberty.
Schmitt A. & Co. (Anna and Theresa Schmitt), milliners Ellis cor. Prospect.
Schmitt Theresa (A. Schmitt & Co), res. 307 Liberty.
Schmolze Chris, lab. Cent., res. 911 Centre.
Schmedke August, lab., bds. 1409 River.
SCHNEIDER JOHN G. REV., pastor St. Paul's Germ. Ev. Luth. Church, res. 214 East.
Schneider Joseph, foreman planing mill C. Lumber Co., res. 201 Pine.
Schneider Louis, lab., bds. 202 S. Foster.
Schoeneberg Charles, cigar mkr, res. 1800 Depot.

ArchiveInABox®

Item Information

Item: Merrill Historical Society => Merrill Research => Directories => 1896 => 1893+City+Directory+%281%29.pdf =>

1893+City+Directory+%281%29.pdf Page 137

Item:Merrill Historical Society => Merrill Research => Directories => 1896 => 1893+City+Directory+%281%29.pdf =>

DODGE WOOD SPLIT PULLEYS, SHAFTING, HANGERS, ETC., ETC. | Rice Machinery Co., MILWAUKEE, WISCONSIN.

Schoeneberg Marin (wid. Henry) cigar mnfr. 15 Mill, res. 1800 Depot.
Schoenfeldt Ernest, lab., bds. 202 S. Foster.
Schooch John, lab. res. 1109 W. First.
Schoorn Joseph, helper, L. P. West, res. Depot.
Schramm Charles, lab., res. 1107 W. First.
Schroeder August, finisher, M. Furn. Co.
Schroeder Emma, bds. 1400 River.
Schroeder George, logger, bds. 1400 River.
Schroeder Gotlieb, saloon and boarding, 1400 River, res. same.
Schroeder Golleib Jr., logger, bds. 1400 River.
Schuff Rufus, teamster, res., 503 East.
Schulke Fred, lab., res. 705 Ninth.
Schulke Michael, lab., res. 406 Logan.
Schulky Robert R., bartender, bds. 300 Grand ave.
Schultz Albert, lab., res. 4 W. Third.
Schultz Carl, lab., res. Grand ave., cor. Genesse.
Schultz Frank C. L., lab., res. 209 Genesse.
Schultz George, clk., J. Littlejohn, bks. Hubbard House.
Schultz Herman, lab.. 808 Center ave.
Schultz Mollie, domestic, 217 East.
Schultz William J., lab., res. 213 East.
Schultz William, cigarmkr., res. 1401 E. Main.
Schultz William W., pres. Illinois & Wisconsin Lumber Co., res. Chicago, Ill.
Schulz Charles, lab , bds. 118 S. Prospect.
Schulz Emma, domestic, 108 Cottage.
Schulz Ferdinand, lab., res. 105 Stuyvesant.
Schultz Gustave, res. Grand ave., cor. Genesse.
Schultz John, lab., bds. Jackson, opp. Heath.
Schultz John, lab., res. 605 Jefferson.
Schultz Julius, grocer, Grand ave., cor. Division, res. same.
Schultz Otto, lab., bds. Jackson, opp. Heath.

ArchiveInABox®

Item Information

Item: Merrill Historical Society => Merrill Research => Directories => 1896 => 1893+City+Directory+%281%29.pdf =>

1893+City+Directory+%281%29.pdf Page 138

Item: Merrill Historical Society => Merrill Research => Directories => 1896 => 1893+City+Directory+%281%29.pdf =>

1893+C

MILL SUPPLIES. | MERRILL IRON WORKS,
108 to 116 GENESSE STREET.

Schultz Paul, lab., bds. Jackson, opp. Heath.

Schulz Rudolph, correspondent, H. W. Wright Lumber Co., res. 417 Division.

Schulz William, lab., res. 105 Stuyvesant.

Schulz William, mill hand, res. 512 Genesse.

Schumacher Bertha, domestic, 803 Centre.

Schumann August, lab., res. 1307 River.

Schumann Carl, lab., res. 402 Centre.

Schumann Fred, brick mason, res. 400 Centre.

Schumann Herman, lab., res. 402 Centre.

Schunke August, sorter, res. 201 State.

Schurn Joseph. lab., res. 404 Blaine.

Schurn Louis, lab., res. 404 Blaine.

Schurn Thomas, lab., res. 404 Blaine.

Schwanz Charles, lab., res. 900 Cotter.

Schwanz Richard, lab., res. 900 Cotter.

Schwartz A., logger, bds. 806 E. First.

Schwarz Joseph (W. Polzin & Co.), res. 1403 E. First.

Schwempke William, lab., res. 402 Genesse.

Schweiger Ferdinand Rev. (Apostolic), res. 410 Genesse.

Seidmore Amelia (wid. Mathew J.), res. 106 S. Genesse.

Scott Alice, domestic, River, cor. Park.

SCOTT JAMES W., livery n. e. cor. First and Mill, res. River cor. Park.

SCOTT LUMBER CO. (THE T. B.), F. P. Hixon, pres.; Thos. B. Scott, sec. and treas.; mnfrs. lumber, lath, shingles, planing mill, etc., Main foot Mill.

Scott Memorial Meth. Epis. Church, Mill cor. Third, Rev. Matt. Evans pastor.

Scott Rosa, ironer, bds. 100 Grand ave.

Scott Samuel, lab., bds. 1207 W. Main.

Scott Thomas B., sec. and treas. the T. B. Scott Lumber Co., res. St. Paul, Minn.

SCOTT WALTER A., lumber and pine lands, office room 1 over First National Bank, res. 504 Centre ave.

ArchiveInABox®

Item Information

Item: Merrill Historical Society => Merrill Research => Directories => 1896 => 1893+City+Directory+%281%29.pdf =>

1893+City+Directory+%281%29.pdf Page 139

Item:Merrill Historical Society => Merrill Research => Directories => 1896 => 1893+City+Directory+%281%29.pdf =>

1893

LUMBERMEN'S SUPPLIES AT T. CHRISTY'S GRAND AVENUE.

Scriver Ernest A., lab., res. 206 Prospect.
Searl Charles E., jeweler, 1001 E. Main, res. 204 Centre.
Searl Edward, brakeman, res. 204 Centre.
Searl Vinnie, school teacher, res. 204 Center.
Sebatska Anna, domestic, 803 Centre ave.
Secard John B., sawyer, res. 816 (906) Division.
Secard Nellie, res. 906 Division.
Seelecke William, lab., res. 808 Ninth.
Seidel Charles, lab., bds. 712 W. Main.
Seleka Wm., lab., H. W. W. L. Co.
Sell Fred, lab., res. 502 Sixth.
Sell Henry, lab., res. 300 Stuyvesant.
Semlink Joseph, lab., res., 508 Mill.
Semlink Louis, lab., Cent. res. 508 Mill.
Semlink Louise, res. 508 Mill.
Senn August, lab., res. 1705 Sixth.
Seim Fred, lab., res. 1603 Sixth.
Senn Fred, lab., res. 1705 Sixth.
Senn Fred, Jr., lab., res. 1705 Sixth.
Senns Matilda, domestic, 1411 River.
Sensenbrenner Joseph (Crain & Sensenbrenner), res. 904 Cotter.
Setterlun Albert, lab., bds. 400 Fourth.
Seventh Ward School, s. w. cor. Cleveland and Eighth.
Schaefer Elmer E., clk.
Schafer Anning L., genl. mdse., 925 E. Main, res. same.
Shafer Fred N., clothing, etc., 1016 E. Main, res. 308 Center.
Schafer George B., jeweler, 1016 E. Main, res. 306 Center.
Shamp Frank, logger, bds. City Hotel.
Shanahan John, lab, bds. 712 W. Main.
Shanahan Tim., lab., bds. 500 E. Second.
Shanzel Herman, lab., res. 308 Logan.
SHAPE MIKE, saloon, 316 W. Main, res. 115 Genesse. (See card.)

ArchiveInABox®

Item Information

Item: Merrill Historical Society => Merrill Research => Directories => 1896 => 1893+City+Directory+%281%29.pdf =>

1893+City+Directory+%281%29.pdf Page 140

Item: Merrill Historical Society => Merrill Research => Directories => 1896 => 1893+City+Directory+%281%29.pdf =>

1893+C

Robert Harper & Sons,
446 Market Square,
MILWAUKEE, - WISCONSIN.

Frescoers and Interior Decorators.
ARTISTS SENT TO ALL PARTS OF THE STATE.

Sharkey Delia, waitress Montreal House.
Sharkey Dennis, mill hand, res. 508 Cleveland.
Sharkey Frank, lab., res. 500 Cleveland.
Sharkey Joseph, boarding house, res. 500 Cleveland.
Sharkey Joseph Jr., lab., res. 500 Cleveland.
Sharkey Louis, lab., res. 411 Douglas.
Sharrett Alphonse, logger, bds. 806 E. First.
Shavet John, lab., bds. 1304 Main.
Shaw John, lab., bds. 712 W. Main.
Shea Daniel, lab., res. 214 Prospect.
Shea Thomas, sect. hand, res. 421 Division.
Shearier James, setter, res. 601 Fourth.
Sheerin George W., lab., bds. 1304 Main.
Shelton Edward, teamster, res. 212 State.
Shelton Emory, shingle weaver, res. 212 State.
Shelton Frank, machinist, res. 212 State.
Shaney Henry, clk. City Hotel, res. 514 E. First.
Shephard William, teamster, res. 304 Thomas.
Sherman Benson, blksmith., res. 409 E. Third.
Sherman Ella, clk., res. 409 E. Third.
Sherman Frank W., notions, 306 Grand ave., res. 300 Ohio.
Shoemaker Emeline, (wid. Charles McD.), res. 201 Mill.
Shoemaker Jonathan P., meat market, 104 S. Foster, res. 201 Thomas.
Shoemaker Tena, domestic, 1206 River.
Shorey Camille, carp., res. 303 Third.
Shovin George, lab., bds. 206 Thomas.
Schuff Rufus, teamster A. H. Stange.
Shulke Mich., lab., H. W. W. L. Co.
Shulky Fred, lab., res. 900 Seventh.
Shurr H., lab., H. W. W. L. Co.
Siegel Anton, lab., res. 308 Stuyvesant.
Siegler Henry, pump mfr., res. 801 Adams.

ArchiveInABox®

Item Information

Item: Merrill Historical Society => Merrill Research => Directories => 1896 => 1893+City+Directory+%281%29.pdf =>

1893+City+Directory+%281%29.pdf Page 141

Item:Merrill Historical Society => Merrill Research => Directories => 1896 => 1893+City+Directory+%281%29.pdf =>

General Mill Supplies.
BELTING.
Rice Machinery Co.,
MILWAUKEE, WIS.

Siem Ole, sawyer, res. 255 Wisconsin.
Siefert August, lab., bds. 421 W. Second.
Siefert Carl, lab., res. 421 W. Second.
Siefert Herman, lab., res. 407 Prospect.
Sieversen Ben, carp., res. 200 Cottage.
Sieverson John, trimmer, res. 504 Douglas.
Sievert William F., lab., res. 500 East.
Simonsen Peter, lab., bds. 112 Cottage.
Simonson Peter, lab., res. 411 E. Third.
Single Charles, engineer, C. L. Co.
Singleman William J., grocer, Grand ave., cor. Genesse, res. same.
Sixth Ward School, s. w. cor. W. Main and California.
SKATTEBO OLE, saloon, 312 E. Second, res. 310 Third. (See card.)
Skinner Edward P., student, res. 1016 E. Main.
Skinner Hamilton R., bookkpr. Central Mfg. Co., res. 1016 E. Main.
Skinner Irene, student, res. 1016 E. Main.
Skovronnek August, lab., bds. 702 Douglas.
Skrinsrud Ole, lab., bds. 310 Third.
Sladek Frank, grader, res. 300 N. Foster.
Sladek Joseph, grader, res. 2113 (1113) W. Main.
Slattery John, foreman blind dept. C. M. Co., res. 104 Polk.
Sleppy George, res. Prairie 1 e. Jefferson.
Slinger Frank, bar tender, bds. 306 W. Main.
Slinger Thomas, pine land, res. 205 Hendricks.
Smallsay Lena, domestic Montreal House.
Smart Alonzo, lab. bds. 604 Fifth.
Smith Anson, contractor, res. 308 Park.
Smith Charles, lab., bds, 1207 W. Main.
Smith Charles A., bar tender, bds. 315 Second.
Smith Clara, milliner, bds 212 Hendricks.

ArchiveInABox®

Item Information

Item: Merrill Historical Society => Merrill Research => Directories => 1896 => 1893+City+Directory+%281%29.pdf =>

1893+City+Directory+%281%29.pdf Page 142

Item: Merrill Historical Society => Merrill Research => Directories => 1896 => 1893+City+Directory+%281%29.pdf =>

1893+C

Merrill Iron Works, STEAM HEATING
CONTRACTORS FOR

Smith George, lab., H. W. W. L. Co.
Smith Daniel, mcr. tailor, 11 Mill, res. 506 Second.
SMITH FRANK, county clerk, res. 302 Park.
Smith Fred, lumberman, res. Spruce cor. Sixth.
Smith John, R. R. lab., res. Park and River.
Smith Kate, stenographer, H. W. Wright Lumber Co. res. 1004 First.
Smith Pat, (O. B.) logger, res. 1004 First.
Smith Robert, foreman logger, res. 111 Third.
Smith Robert, logger, res. 411 Cleveland.
Smith Robert A., camp foreman res. 111 E. Third.
Smith William G., saloon, 315 E. Second, res. same.
Smith ——, teamster, res. 506 State.
Smoake Mary (wid. Jacob), res. 1311 Water.
Smoake Oscar, lab., res. 1311 Water.
Snelling Paul, lab., bds, 113 Cottage.
Snibley Ella, tailoress, res. 712 Second.
Snibley Mina, clk., res. 712 Second.
Snow Charles, millwright, res. 609 E. Third.
Sokraeda Mat., lab., res. 600 Sixth.
SOLBERG IVER J. C., boots and shoes and shoe pac mkr., 316 Grand ave., res. 311 Liberty, (See card.)
Solon Cephas., lab., res. 702 Superior.
Somerkorn Sophia (wid, Wilhelm), res. 502 Sixth.
Sonnenberg William, lab., res. 411 Genesse.
Sons of Herman Hall, 312 Grand ave.
Sorenson Chris, finisher, M. Furn. Co.
Sorenson John, finisher, M. Furn. Co.
Spiegelberg Charles, head miller, res. Spiegelberg ave., 3 w. Bridge.
Spiegelberg Henry, teamster, res. Spiegelberg ave., 3 w. Bridge.
Spiegelberg Herman H. (W. F. Spiegelberg & Bro.), res. Spiegelberg ave., 1 w. Bridge.

ArchiveInABox®

Item Information

Item: Merrill Historical Society => Merrill Research => Directories => 1896 => 1893+City+Directory+%281%29.pdf =>

1893+City+Directory+%281%29.pdf Page 143

Item: Merrill Historical Society => Merrill Research => Directories => 1896 => 1893+City+Directory+%281%29.pdf =>

1893+C

T. CHRISTY, GRAND AVE. Keeps the Best Stock of Wagons, Cutters and Rigs.

Spiegelberg William F. (W. F. Spiegelberg & Bro.), res. Spiegelberg ave., 3 w. Bridge.

SPIEGELBERG W. F. & BRO. (William F. and Herman H.), proprs. Lincoln County Flouring Mill, Spiegelberg ave. (See card.)

Spore William, printer, bds 214 State.

Springer Doyle, lab., res. 104 Third.

Staats Edward, butcher, bds 304 State.

Stack Hannah, student, res. 1511 Depot.

Stack Maggie, res. 1511 Depot.

Stack Thomas, wiper, res. 1511 Depot.

Stafford Elizabeth, school teacher, res. 206 Second.

Stafford James, barber, res. 206 Second.

Stafford John, barber 213 Grand ave., res. 206 E. Second.

Stafford William, lab., res. 206 Second.

Stahl Joseph, lab., res. 1500 E. Second.

Stahl William R., sawyer, res. 309 Prospect.

STANDARD OIL CO., W. D. Kollock, agt., near C. M. & St. P.

STANGE AUGUST H., saw and planing mill, sash, doors, blinds, etc., foot Prospect, res. 119 S. Prospect. (See front cover.)

Stange Charles H., clk., res. 119 S. Prospect.

Stange Charles W., foreman A. H. Stange, res. 108 State.

Stange Hattie, res. 119 S. Prospect.

Stanke Albert F., lab., res. 600 Jefferson.

Stanton Moses E., edgerman, res. 205 Pine.

STATE INVESTMENT INS. CO., of California, D. M. Phinney, agt., Heineman Block.

Steckling Henry, carp., res. 407 Cleveland.

Steckling Otto, lab., res. 101 Fourth.

Steeno John, lab., bds. 911 State.

Steimers Charles, lab., res. 205 Genesse.

Steimers Frank C., lab., res. 205 Genesse.

Stein Abraham M., clothing and gents' furnishings, 920 E. Main, res. 309 Park.

ArchiveInABox®

Item Information

Item: Merrill Historical Society => Merrill Research => Directories => 1896 => 1893+City+Directory+%281%29.pdf =>

1893+City+Directory+%281%29.pdf Page 144

Item:Merrill Historical Society => Merrill Research => Directories => 1896 => 1893+City+Directory+%281%29.pdf =>

1893+C

Robert Harper & Sons, 446 Market Square, MILWAUKEE, - WISCONSIN. | Fine Wall Papers. SEND FOR SAMPLES.

STEINACHER SEBASTIAN, REV., pastor German Methodist Church, res. 103 Polk, moving to First, cor. Logan.
Steinbach Frank, lab., res. 107 California.
Steinbach Peter, lab., res. 103 S. Califoria.
Steinegar George, setter H. W. W. L. Co.
Stephani Joseph, clk., res. 1611 E. Third.
STEPHENS CLAIRE L., asst. bookkpr. First Nat. Bank, bds. 402 Mill.
Sterzick Wm., cabinetmkr. M. Furn. Co.
Stevenson Albert, clk. W. & W., bds. 500 E. Second.
Stevenson Lyla, res. 503 Cottage.
Stevenson Martina (wid. Carl), res. 1204 W. Main.
Stevenson Thomas N., lumberman, res. 503 Cottage.
STEWART ALEXANDER, pres. Champayne Lumber Co., res. Wausau, Wis.
Stewart David E., lab., res. Champagne, n. Grand ave.
Stewart Silas, lab., res. Sayles, 1 s. Main.
Stewart William D., paints and oils, 313 W. Main, res same.
Stiefvater Herman P., engineer, res. 811 Cotter.
Stillwell George, lab., bds. 1304 Main.
Stinson Merritt, land inspector, res. 704 E. Main.
Stitza Joseph, lab., res. 1505 E. First.
Stolpe Mary, domestic s. w. cor. Centre ave. and 2d.
Stoltz Adolph, brakeman, res. 18 Court.
Stoltze August, res. 505 Ninth.
Stone Frank F., lab., bds 1207 W. Main.
Stone Henry W., lab., res. 510 Eighth.
Stone Ira A., painter, res. 510 Eighth.
Storm Robert I., clk., M. D. L. O'Rourk, bds. 113 Cottage.
Storms Albert, teamster, bds. 107 Cottage.
Strady Albert, res. 403 E. Third.
Strassman Carl, lab., res. 700 Mill.
Strassman Ida, domestic, 1101 Third.

ArchiveInABox®

Item Information

Item: Merrill Historical Society => Merrill Research => Directories => 1896 => 1893+City+Directory+%281%29.pdf =>

1893+City+Directory+%281%29.pdf Page 145

Item:Merrill Historical Society => Merrill Research => Directories => 1896 => 1893+City+Directory+%281%29.pdf =>

1893+C

DODGE WOOD SPLIT PULLEYS, SHAFTING, HANGERS, ETC., ETC. | Rice Machinery Co. MILWAUKEE, WISCONSIN.

Strausman John, hostler, bds. 1400 River.
Streder Hans, logger, bds. City Hotel.
Streeter Inez, res. 703 E. Third.
Strehloe August, lab., H. W. W. L. Co.
Streja Henry, lab., bds. 1304 Main.
Stresick Wm., lab., bds. Nast, cor. Depot.
Strickland Fannie, clk., res. 307 Centre ave.
Strickland George, jeweler, 1100 E. Main, res. 307 Centre ave.
Strickland Mamie, school teacher, res. 307 Center ave.
Stroh Elizabeth, (wid. Frank), res. Sayles, 1 s. Main.
Stroneck John, lab., res. 510 Chippewa.
Struck Charles, lab., res. 100 Van Rennselaer.
Struck Fred, lab., res. 1409 E. First.
Struck Fred, lab., res. 1507 E. First.
Struck William, lab., bds. 1410 River.
Stude Clara, (wid. Henry), res. 1700 River.
Stuemke William, lab., res. 114 S. Prospect.
Sturdevant George R., civil engineer, 1020 E. Main, res. 616 E. First.
Sturdevant Chloe, res. 616 E. First.
Sturdevant Wm., bar tender, bds. 201 Grand aye.
Sturmer Annie, (wid. Stanislaus) res. 200 Fourth.
Styles Sarah, (wid. Lewis) res. 204 Poplar.
Stymeist Adam L., logger, res. 607 Grand ave.
Steymeist Mattie, res., 607 Grand ave.
Steymeist Will J., stenographer, T. B. Scott Lumber Co. res. 607 Grand ave.
Styza Joseph (Weber & Styza) res. 1404 River.
Sukow Annie, res. 200 Grand ave.
Sukow August, boots and shoes, 200 Grand ave. res. same.
Sukow Ida, res. 200 Grand ave.
Sullivan Henry, lab., res. 710 W. Fourth.

ArchiveInABox®

Item Information

Item: Merrill Historical Society => Merrill Research => Directories => 1896 => 1893+City+Directory+%281%29.pdf =>

1893+City+Directory+%281%29.pdf Page 146

Item: Merrill Historical Society => Merrill Research => Directories => 1896 => 1893+City+Directory+%281%29.pdf =>

1893

ENGINES & BOILERS Merrill Iron Works.

FURNISHED BY THE

Sullivan John G., fireman, res. 1304 E. Main.
Sullivan Mary (wid. Jeremiah), res. 701 W. Fourth.
Sullivan Mary, prin. Seventh Ward School, res. Spruce, cor. Sixth.
Sulm Gregoir, mason, bds. 305 Cottage.
Summerfield Annie, domestic, 103 Grand ave.
Sunden Andrew J., lab., res. 503 Cottage.
Sundmann Albert, lab., res. 304 Van Rensselaer.
Sunne Charles (Martinson & Sunne), res. Logan.
Sutherland Erick, lab., bds. 300 Pine.
Swanzen Ben, mach. hand, M. Furn. Co.
Swenson Charles, lab., bds. 400 Genesse.
Swenson Charles, lab., bds. 1304 Main.
Sweeney Albert, student, res. 214 Scott.
Sweeney Daniel, res. 606 Jefferson.
Sweeney Elizabeth, res. 606 Jefferson.
Sweeney Joseph, filer G. & A. Co.
Sweeney Mitchell W., druggist, res. 214 Scott.
Sweeney Ronald P., lab., res. 606 Jefferson.
Sweeney Tracy J., res. 606 Jefferson.
Sweet George H., teamster, res. 1207 E. Main.
Sweet George W., 'bus and dray line, res. 1207 E. Main.
Sweet John W., driver, Am. Express and drayman, res. 404 Cleveland.
Szamaet August, farmer, res. Foster, 1 s. Devil Creek.

T

Taigen Hans, lab., bds. 507 E. Second.
Tailor David, lab., res. 807 Division.
Talbot Gotfried, edger, res. 414 Third.
Talbotte Hirschel, logger, bds. City Hotel.
Talbotte Oscar, logger, bds, 806 E. First.
Taplin George P., sawyer, res. Jackson, opp. Wiley.
Tarr Albert P., clk., bds Foster.

ArchiveInABox®

Item Information

Item: Merrill Historical Society => Merrill Research => Directories => 1896 => 1893+City+Directory+%281%29.pdf =>

1893+City+Directory+%281%29.pdf Page 147

Item:Merrill Historical Society => Merrill Research => Directories => 1896 => 1893+City+Directory+%281%29.pdf =>

1893+C

BUGGIES, CARRIAGES & SLEIGHS, T. CHRISTY'S GRAND AVENUE.

Tarr David D., supt. M. Boom Co., res. Slxth, cor. Stuyvesant.
Tavas William, lab., res. 202 Stuyvesant.
Taylor Frank, clk. Stanges, bds 213 Cottage.
Teodorg John, boarding house, 307 Logan.
Terbin Henry, lab., bds 410 Cottage.
Terrell Lucius. res. 1308 Seventh.
Teshner Frank, foreman C., M. & St. P., bds. 1304 Main
Teska John, lab., res. 405 Seventh.
Teske Pauline, domestic Merrill Hospital.
Texter John, fireman, res. 705 Division.
THATCHER HOUSE, 412 W. Main. Wm. P. Thatcher, prop.
Thatcher William P., propr. Thatcher House, 412 W. Main
Thatcher Willis (Hanson & Thatcher), res. 300 W. Main.
Theel Charles, lab., res. 607 Seventh.
Theel William, lab., res. 607 Seventh.
Thiel Annie, seamstress, 608 Cleveland.
Thiele Amelia (wid. Carl), res. 107 S. California.
Thilke Frank, lab., res. 808 Cotter.
Thilke Gust, lab., res. 509 S. Foster.
Thielman Amanda, clk. Livingston Mer. Co.
Thielman Emil, butcher, res. 101 Prospect.
THIELMAN JULIUS, meat market 910 and 1216 Main, Sec. Central Mfg. Co., res. 910 Main. (See card.)
Thoen Haus, lab., bds. 507 E. Second.
Tholl Mike, lab., bds. Sayles 1 s. Main.
Thomas Emil, lumberman, res. Wausau Rd. at s. city limits.
Thomas Wm. J., farmer, res. 209 Ohio.
Thompson Andrew, lab., bds. 400 Fourth.
Thompson Aggie, dressmkr. bds. 107 Genesse.
Thompson Annie, dressmkr., res. 307 Thomas.
Thompson Christian, res. 307 Thomas.
Thompson Ida, dressmkr. res. 307 Thomas.

ArchiveInABox®

Item Information

Item: Merrill Historical Society => Merrill Research => Directories => 1896 => 1893+City+Directory+%281%29.pdf =>

1893+City+Directory+%281%29.pdf Page 148

Item: Merrill Historical Society => Merrill Research => Directories => 1896 => 1893+City+Directory+%281%29.pdf =>

1893

Robert Harper & Sons,
446 Market Square,
MILWAUKEE, - WISCONSIN.

Frescoers and Interior Decorators.

ARTISTS SENT TO ALL PARTS OF THE STATE.

Thompson Mat, grader, G. A. & Co. bds. 716 W. Main.
Thompson Nels, lab., bds. 112 Cottage.
Thompson Nels, lab., res. 1304 W. Main.
Thompson Nels, lab., res. 402 Fourth.
Thompson Ole, lab., bds. 200 Cottage.
Thompson Pauline, domestic, 106 E. Second.
Thompson Siever, lab., bds. 112 Cottage.
Thompson Theodore, lab., bds. 112 Cottage.
Thompson Thomas, lab., res. 307 Thomas.
Thompson William, lab., bds. 104 E. Second.
Thompson Mrs., school teacher, bds. 500 E. Second.
Thorley Wilford, lab., bds. 705 Division.
Thorson Andrew, lab., res. 207 Thomas.
Thorson Charles, lab., res. 207 Thomas.
Thorson Chris, lab., res. 6 W. Third.
Thoresen Olaf, edger, res. 100 S. Foster.
Thurnher Emma, student, res. 600 E. First.
Thurnher George, clk., res. 600 E. First.
Thurnher John B., del. clk., res. 600 E. First.
Tieloff Bertha M., res. 112 (118) Genesse.
Tieloff Fred., lab., res. 112 (118) Genesse.
Tieroff Minnie, domestic, 215 Second.
Tigan John, lab., bds. 704 W. Second.
Tockle Tina, domestic, 504 Centre ave.
Tockley Mat (Farkvam & Tockley), bds. 200 Cottage.
Toloffson George, lab., bds. 112 Cottage.
Tompkins Charles F., drug clk. C. A. Norway & Co., bds. 201 Grand ave.
Tompkins Elizabeth, teacher High School, rms. 506 E. Second.
Torrey William, carp., res. Foster, 1 s. Creek.
Torry E. N., carp., res. 302 East.
Torry Letty, res. 302 East.
Touchett George, lab., res. 211 Fourth.

ArchiveInABox®

Item Information

Item: Merrill Historical Society => Merrill Research => Directories => 1896 => 1893+City+Directory+%281%29.pdf =>

1893+City+Directory+%281%29.pdf Page 149

Item:Merrill Historical Society => Merrill Research => Directories => 1896 => 1893+City+Directory+%281%29.pdf =>

General Mill Supplies. BELTING. | Rice Machinery Co., MILWAUKEE, WIS.

Townsend Charles C., farmer, res. W. Sixth, opp. Jefferson.
Townsend Frank L., filer, res. 805 Cotter.
Townsend George, lab., res. W. Sixth, opp. Jefferson.
Tracy Don, engineer C. M. & St. P., bds. 1304 Main.
Tracy Julia A., prin. Fifth Ward School, res. 110 Grand ave.
Tracy Maggie, res. 110 Grand ave.
Tracy Richard, res. 3 Madison.
Tracy Thomas, res. 110 Grand ave.
Trantow Henry, hostler, res. 204 Park.
Trantow Julius, clk,, res. 308 Cottage.
Trantow Robert, del. clk., res. 303 W. Main.
Traptew August, lab., res. 210 Second.
Traptew Henry, lab., res. 210 Second.
Traptew Herman, lab., res. 210 Second.
Traptew Martin, lab., res. 210 Second.
TRAVELERS' PREFERRED ACCIDENT CO., of Chicago, D. M. Phinney, agt., Heineman Block.
Traversy Con., foreman sawyer, res. 406 W. Main.
Traversey Ida, propr. Merrill House.
Traversey U. L., sawyer, G. & A Co.
Travis Al., logger, bds. 806 E. First.
Trekel Herman, lab., res. 510 Prospect.
Trepanier Sam, lab., res. 411 Cleveland.
Tripp William H., carp., res. 1315 W. Main.
Tromblie Frank, logger, bds. 806 E. First.
TROWBRIDGE FREDERICK B. milkdlr., res. Champagne at limits.
Truax Robert, res. 310 Scott.
Truax Roy, butcher and del. clk., J. Thielman, res. 310 Scott.
Trudeau Adice, domestic, res. 413 W. Second.
Trudeau William, lab., res. 413 W. Second.
Tucker William F., watehman, M. L. Co. res. 115 Pine.

ArchiveInABox®

Item Information

Item: Merrill Historical Society => Merrill Research => Directories => 1896 => 1893+City+Directory+%281%29.pdf =>

1893+City+Directory+%281%29.pdf Page 150

Item:Merrill Historical Society => Merrill Research => Directories => 1896 => 1893+City+Directory+%281%29.pdf =>

1893+C

1893

MERRILL IRON WORKS, FOUNDERS AND MACHINISTS.
108 to 116 GENESSE STREET.

Tuley E., lab. H. W. W. L. Co.
Turner George, clk., W. Conner.
Turovski Adam, lab., res. 702 Douglas.

U

Uecker Herman, lab., res. 306 Keys.
Ulch George H., res. 505 E. Second.
Ulch Henry, shingle packer, res. 210 S. Foster.
Upton Freind, grocer and confectioner 810 W. Main, res. same.
Upton Ireson W., boarding house 812 W. Main.
Usck Martin, lab., bds. 1304 Main.
Usck Steve, lab., bds. 1304 Main.
Utley Charles W., lab., res 810 Cotter.

V

Vachero Zed, cook, bds. 212 Scott.
Valiquett Aurora, res. 100 S. Ohio.
Valiquett Joseph L., carp., res. 100 S. Ohio.
Valiquett Valentine, res. 100 S. Ohio.
Van Alstine Byron, lab., bds. Thatcher House.
Van Alstine Fred, lab., Thatcher House.
Vandecar William D., confectioner, sewing machines, 15 Mill.
Van Hecke John, atty. at law, sec. and treas. Merrill Law, Loan & Real Estate Assn., Heineman Block, res. 104 State.
Van Heckelon John, asst. foreman, A. H. Stange, bds. 113 S. Prospect.
VAN HOOTEGEN E. F. REV., pastor St. Francis Xavier Catholic Church, res. 302 E. Main.
Van Nostrand William S., dentist, 320 W. Main, bds. Lincoln House.
Van Roy John, shingle packer, res. 400 Cottage.

ArchiveInABox®

Item Information

Item: Merrill Historical Society => Merrill Research => Directories => 1896 => 1893+City+Directory+%281%29.pdf =>

1893+City+Directory+%281%29.pdf Page 151

Item:Merrill Historical Society => Merrill Research => Directories => 1896 => 1893+City+Directory+%281%29.pdf =>

1893+C

T. CHRISTY, GRAND AVENUE. BLACKSMITH AND HORSESHOER.

Van Slate Mad, lab., res. 809 Mathews.
Vedow John, lab., res. 504 Prospect.
Veheau (or Veaux), Joseph, saloon, res. 209 Prospect.
Vell Frank, res. 501 Blaine.
Vesterhorm Isidore, lab., bds. 605 Division.
Vier Albert, brakeman, res. 200 Fourth.
Vier August, section man, res. 200 Fourth.
Vogel Sebastian, lab., bds. Wisconsin House.
Voigt Ernest, lab. res. 806 Jackson.
Voigt Carl, clk. R. V. Kaltenborn, res. 100 Van Rensselaer.
Voigt Mary, domestic, 1203 E. Main.
Voigt William, lab., res. 601 Prospect.
Voleske Frank, carp., res. 502 Genesse.
Volk Maggie, school teacher, bds 212 Hendricks.
Volls Margery, teacher Third Ward school.
Vonderheit Henry, clk., res. Sturdevant, at limits.
Voth Adolph, bds. 812 W. Main.
Vroman Levilla, (wid. Courtland L.,) res. 204 Park.

W

Wach William, lab., bds. 502 Liberty.
Wacter Ed., lab., bds. 103 Grand ave.
Wade William, lab., bds. 1207 W. Main.
Wade William, scaler, bds. 500 E. Second.
Wade May, seamstress, res. 203 Fifth.
Walish Will, lab., bds, 705 Division.
Walker William, candy store, 406 W. Main, res. same.
Wall Catherine (wid. ——), res. 207 Blaine.
Wallace Charles, watchman, res. 1807 E. Main.
Wallum Anton, lab., bds. 400 Fourth.
WALSH CHARLES C., physician and surgeon, 303 W. Main, res. same. (See card.)
Walsh Peter W., sawyer, res. 305 Park.
Walsh Thomas, st. car driver, res. 605 Prospect.

ArchiveInABox®

Item Information

Item: Merrill Historical Society => Merrill Research => Directories => 1896 => 1893+City+Directory+%281%29.pdf =>

1893+City+Directory+%281%29.pdf Page 152

Item:Merrill Historical Society => Merrill Research => Directories => 1896 => 1893+City+Directory+%281%29.pdf =>

1893

Robert Harper & Sons, 446 Market Square, MILWAUKEE, - WISCONSIN. | Fine Wall Papers. SEND FOR SAMPLES.

Walter George, baker, 401 W. Main, res. same.
Walter George W., baker, bds. 401 W. Main.
Walter Louis, student, bds. 401 W. Main.
Walther Herman, watchman, res. 416 W. First.
Walther Herman Jr., clk., res. 416 W. First.
Walther Lizzie, dressmkr, res. 416 W. First.
Walther Mamie, school teacher, res. 416 W. First.
Ward Lawrence, saloon, 203 Grand ave., res. Milwaukee, Wis.
Ward Lawrence E., clk., bds. 201 Grand ave.
Ward Nannie, student, res. 201 Grand ave.
Ward Philip, propr. Larkin House 201 Grand ave.
Ward Philip Raymond, clk., res. 201 Grand ave.
Ward William M., fur dlr., res. 306 Poplar.
Warden Nelson G., carp., 302 N. Foster.
Warren James, logger, bds. 806 E. First.
Warsaw William, cellerman G. Ruder Brg. Co., bds. E Ruder.
Wascheck Adolf, lab., res. 707 Douglas.
Waush Louis, scaler, res. 710 Eighth.
Wawrzyniak Frank J., butcher, res. 1207 E. First.
Wawrzyniak George S., butcher, res. 1207 E. First.
Wawrzyniak Joseph, lab., C. M. & St. P., res. 1207 E. First.
Wawrzyniak Peter P., tailor, res. 1207 E. First.
Way Ben, lab., bds. Thatcher House.
Way Frank, lab., bds. Thatcher House.
Waymel Carrie (wid. Camile) restaurant and boarding, 211 (215) Second.
Weaber Fred, finisher, M. F. Co. bds. 202 S. Foster.
Weatherly Charles, lab., res. 706 Eighth.
Weaver David L., lab., bds. 904 Division.
Weaver Roy, lab., bds. 117 S. Genesse.
Weber Alexander, (Weber & Styza) res. 1203 E. Main.
Weber Walter, jeweler, bds. 1305 E. Main.

ArchiveInABox®

Item Information

Item: Merrill Historical Society => Merrill Research => Directories => 1896 => 1893+City+Directory+%281%29.pdf =>

1893+City+Directory+%281%29.pdf Page 153

Item:Merrill Historical Society => Merrill Research => Directories => 1896 => 1893+City+Directory+%281%29.pdf =>

1893+C

DODGE WOOD SPLIT PULLEYS, SHAFTING, HANGERS, ETC., ETC. | Rice Machinery Co., MILWAUKEE, WISCONSIN.

Weber & Styza (Alexander Weber & Joseph Styza) mer. tailors, 1202 E. Main.
Webster Alex, apprentice, res. 206 Genesse.
Webster Darius J., scaler, res. 204 Genesse.
Weckler Fred, lab., bds. 1304 Main.
Weckwerth Julius, lab res. 409 Fourth.
Weege Richard, lab., res. 905 Sixth.
Weeks Fin, photr. rms. 320 W. Main.
WEHINGER ALBERT, jeweler, 923 E. Main, res. same. (See card.)
Weiche Richard, lab., res. 2003 Depot.
WEIDAUER RUDOLPH, sec. and treas. H. W. Wright Lumber Co., res. 100 State, cor. W. Main.
Wein L., woodsman, 909 Sixth.
Weinfeld Ernest (Weinfeld & Wolff), res. 908 E. Main.
Weinfeld & Wolff (Ernest Weinfeld and Edward J. Wolff), clothing, Heineman Block.
Weinfelder Ignatz, lab., res. 515 Cottage.
Winke Julius, lab., res. 1501 E. Main.
Weismann Joseph, lab., bds. 202 S. Foster.
Weiss Gustave, sorter, res. 1501 E. Second.
WEISS HARDWARE CO., T. J. and J. P. Weiss, proprs., 1102 E. Main.
Weiss Joseph P., Weiss Hardware Co., res. 1601 E. Main.
Weiss Robert, pres. Merrill Furniture Co., rms. 6 Willard Block.
Weiss Martha G. Mrs., furniture, 1301 E. Main, res. same.
Weiss Theodore J., Weiss Hardware Co., res. Cassville, Wis.
Weist John, lab., bds. 805 Grand ave.
Welch Guy, lab., res. 705 Cotter.
Welch James, lab., res. 1104 W. Main.
Welsh James, lab., bds. 1304 Main.
Welch Joseph, sawyer, M. L. Co.

ArchiveInABox®

Item Information

Item: Merrill Historical Society => Merrill Research => Directories => 1896 => 1893+City+Directory+%281%29.pdf =>

1893+City+Directory+%281%29.pdf Page 154

Item: Merrill Historical Society => Merrill Research => Directories => 1896 => 1893+City+Directory+%281%29.pdf =>

1893

MILL SUPPLIES. | MERRILL IRON WORKS,
108 to 116 GENESSE STREET.

Wellner Hugo, clk., res. 1700 E. Third.
Wells Charles, engineer, res. 507 Cottage.
Wells Jay, logger, bds. 1207 E. Main.
Wells Levi, res. 604 Fifth.
Wells Richard H., lab., res. 212 East.
Wells William, shingle weaver, res. 208 Ohio.
Welty Arthur, scaler, res. Foster, cor. Mathews.
Welty Jesse R., lab., res. 903 Grand ave.
Wenel Lizzie, domestic, 201 Mill.
Wendorf Amelia, cook Lincoln House.
Wendt Annie, domestic, 304 State.
Wendt Fred, shoemkr., res. 802 State.
Wendt John, lab., res. 1500 E. Third.
Wendtland Herman, clk. W. Buhler, bds. 216 Grand ave.
Wenzel Gustave (Wenzel & Duteau), res. 114 Cottage.
Wenzel John G., foreman A. H. Stange, res. 113 S. Prospect.
Wenzel & Duteau (Gustave Wenzel and Louis C Duteau), hardware, stoves and tinware, 318 W. Main.
Wenzlick Henry, lab., res. 410 Cottage.
Wenzlick John, edger, res. 604 E. First.
WERDEN CHESTER H., sec. Illinois & Wisconsin Lumber Co., res. 118 Cottage.
Werden Fred. O., bookkpr. Ill. & Wis. Lumb. Co., res. W. Main, cor. Valley.
Werden Frederick, Sr., boarding, res. 107 Cottage.
Wertheimer Cecil (N. Wertheimer & Son), res. 912 E. Main.
Wertheimer Nathan (N. Wertheimer & Son), res. 912 E. Main.
Wertheimer N. & Son (Nathan & Cecil), boots and shoes, 912 E. Main.
West Louis P., livery and bus line, cor. Prospect and Ellis, res. same.
West Mamie, student, bds. 103 S. Prospect.
West Side Engine House, Dan Bolton, driver, Grand ave., cor. Wright.

ArchiveInABox®

Item Information

Item: Merrill Historical Society => Merrill Research => Directories => 1896 => 1893+City+Directory+%281%29.pdf =>

1893+City+Directory+%281%29.pdf Page 155

Item:Merrill Historical Society => Merrill Research => Directories => 1896 => 1893+City+Directory+%281%29.pdf =>

LUMBERMEN'S SUPPLIES AT T. CHRISTY'S GRAND AVENUE.

Westcott Arthur S., lab., bds. 103 Grand ave.
Westerland Carl, lab., bds. 407 Wisconsin.
Western Union Tel. Co., Stella M. Potter, mngr., 4 Poplar.
Westphall David, lab., res. 501 S. Foster.
Wetternach Annie, domestic, 1403 Sixth.
Wetzel William, prin. St. John's Germ. Ev. Luth. School, bds. 102 Poplar.
Wheeler William, lab., res. 706 Prospect.
Whitcomb Elisha, lab., res. 808 Pier.
Whitcomb Lilian, student, res. 808 Pier.
Whitcom Lizzie Mrs., res. 115 Polk.
Whitcomb Robert A., carp. and contr. 410 Eighth, res. same.
Whitcomb Viola, dressmkr, res. 808 Pier.
White Alice L., dressmkr, res. 1105 E. Main.
White Charles F., log scaler, res. 1105 E. Main.
White Clarence I., teamster, res. 1105 E. Main.
White Daniel W., printer Advocate, bds. Montreal Honse.
White Del, painter, bds. Montreal House.
White Stephen M., lab., res. 110 E. Second.
Whitney Elias, res. 710 Second.
Whitney William, school teacher, res. 518 State.
Whittaker Will D., barber, 301 W. Main, res. 222 East.
Widegren Karl A., millwright, res. 1303 W. First.
Wiedling Emma, domestic, 109 State.
Wiedow John, foreman, A. H. Stange.
Wieland August, lab., res. 440 Prospect.
Wieland Johanna (wid. Otto) res. 410 Prospect.
Wieland Otto, lab., res. 407 Genesse.
Wietor John, res. 409 East.
Wiggins Frank, tailor, res., 904 Sixth.
Wilcox Miles F., lab., res. 814 (904) Division.
Wiley Charles L., (C. A. Norway & Co.) lumberman, res. 205 Centre ave.

ArchiveInABox®

Item Information

Item: Merrill Historical Society => Merrill Research => Directories => 1896 => 1893+City+Directory+%281%29.pdf =>

1893+City+Directory+%281%29.pdf Page 156

Item: Merrill Historical Society => Merrill Research => Directories => 1896 => 1893+City+Directory+%281%29.pdf =>

Robert Harper & Sons,
446 Market Square,
MILWAUKEE, - WISCONSIN.

Frescoers and Interior Decorators.
ARTISTS SENT TO ALL PARTS OF THE STATE.

Wiley John, lab., res. 808 Eighth.
Wiley Mary B., res. 205 Centre ave.
Weley Myron E. (R. A. Wiley & Co.), res. 400 Mill.
Wiley R. A. (R. A. Wiley & Co. and Hanscom & Co.), res. 400 Mill.
WILEY R. A. & CO. (R. A. and Myron E. Wiley), grocers, china, glass, etc., 916 E. Main.
Wiley Spence, grocer, res. 400 Mill.
Willard Block, 1100-1102 E. Main.
Willard Lee M. (M. D.), occulist and aurist, 1100 E. Main, res. 811 E. Main.
WILLARD VAN R., atty. at law, room 10, 1102 E. Main, res. 811 E- Main.
Willett Leslie H. (Cota & Willett), res. 212 Scott.
Williams Emil C., lab., bds. Thatcher House.
Williams Robert, janitor, Fifth Ward School.
Williams William C., engineer, res. 1005 Main.
Williams ——, teamster, bds. 103 Grand ave.
Williamson Neil, lab., res. 704 Chippewa.
Williamson Roy, lab., res. 704 Chippewa.
Willicut Ed., boss C. L. Co., res. 606 Mathews.
Willis David B., wood carver, res. cor. Grand ave. and Genesse.
Willis George B., mill hand, res. 101 Merrill.
Willis William H. Jr., foreman A. H. Stange, res. 103 Merrill.
Willis Wm. H , millwright, res. 101 Merrill.
Willow Martin, lab., bds. 1304 Main.
Wilmot George S., res. 223 Prospect.
Wilson Adelbert P., (Wilson & Lickel), res. 217 East.
Wilson David H., foreman planing mill, H. W. W. Lumber Co., res. 211 Prospect.
Wilson Ellen, (wid. George), res. 302 Third.
Wilson John, lab., H. W. W. L. Co.

ArchiveInABox®

Item Information

Item: Merrill Historical Society => Merrill Research => Directories => 1896 => 1893+City+Directory+%281%29.pdf =>

1893+City+Directory+%281%29.pdf Page 157

Item:Merrill Historical Society => Merrill Research => Directories => 1896 => 1893+City+Directory+%281%29.pdf =>

1893+C

General Mill Supplies. BELTING. | Rice Machinery Co., MILWAUKEE, WIS.

Wilson Mrs. Julia, boarding, 120 N. Foster.
Wilson Rodney, lineman W. Tel. Co.
Wilson W. W., (Wilson & Campbell), res. Wausau.
Wilson & Campbell (W. W. Wilson & Erskine J. Campbell), physicians, 320 W. Main.
WILSON & LICKEL, (Adelbert P. Wilson & George C. Lickel), grocers, china, glass, etc., 315 M. Main. (See card.)
Winaught Steve O., woodsman, res. 401 Fourth.
Winslow Emma, del. clk. P. O., res. Depot, nr. Sayles.
WIPPERFURTH WERNER, clk. Circuit Court, res. 1000 Seventh
Wirth John, res. 213 Genesee.
Wisconsin House, 1215 E. Main. H. J. Hampel, prop.
Wisconsin River Driving Ass'n, W. H. Bradley, pres; H. H. Foster, sec. and treas., office with Merrill Lumb. Co.
WISCONSIN TELPHONE CO., 1014 E. Main, F. P. Crocker, mgr
Wisner Leonard B., sawyer, res. 252 Wisconsin.
Wittergren Charles, carp. & millwright I. & W. L. Co.
WITTMAN ADOLPH R., physician and surgeon 400 W. Main, res. 402 State. (See card).
Wohlfert Conrad M. (J. P. Gerhart & Co.), res. 1023 Main
Wolf William, lab., res. Jackson, opp. Heath.
Wolf River Lumber Co., H. C. Russell, pres. & treas.; A. N. Russell, v-pres.; T. J. Anketell, sec., saw mill, lumber, lath and shingles, Mathews st., 6th Ward.
Wolff Carolina (wid. Gottlieb), res. 1505 E. Main.
Wolff Edward J., (Weinfeld & Wolff), res. 200 Poplar.
WOLFF HERMAN C., book-kpr First Nat. Bank, res. 1505 E. Main.
Wolff Mary, res. 1505 E. Main.
Wolff William J., clk, res. 1505 E. Main.
Woller Carl, lab., res. 800 Sixth.
Woller Fred., lab., bds 1410 E. Second.
Woller Henry, lab., bds 1410 E. Second.
Woller John, teamster, res. Cooper, cor. River.

ArchiveInABox®

Item Information

Item: Merrill Historical Society => Merrill Research => Directories => 1896 => 1893+City+Directory+%281%29.pdf =>

1893+City+Directory+%281%29.pdf Page 158

Item: Merrill Historical Society => Merrill Research => Directories => 1896 => 1893+City+Directory+%281%29.pdf =>

Merrill Iron Works, STEAM HEATING
CONTRACTORS FOR

Woller Paulina, res. Cooper, cor. River.
Womer J. D., (Womer & Pophal), res. Wausau, Wis.
Womer & Pophal, (J. D. Womer & Wilhelm S. Pophal), tailors, 909 E. Main.
Wood Charles, lab., res. 258 Wisconsin.
Wood Mary (wid. Jesse), res. 200 Genesse.
Wood William H., lab., res. 804 W. Seventh.
Wright Clark, res. 103 Merrill.
Wright George, finisher, M. Furn. Co.
WRIGHT HENRY W., pres. H. W. Wright Lumber Co., res. 102 Cottage cor. W. Main.
Wright Jack, lab., bds. 401 W. Main.
Wright James A., clk. H. W. Wright Lumber Co., res. 102 Cottage cor. W. Main.
WRIGHT LUMBER CO. THE H. W., Henry W. Wright, pres.; Rudolph Weidauer, secy. and treas; lumber, lath, shingles and planing mill, State and W. Main. (See back cover.)
WRIGHT MILLARD F., supr. Water Wks., res. 101 E. Third.
Wright Will S., night opr. C. M. & St. P., bds. Lincoln House.
Wuerzel Adolph, teamster, bds. 1401 E. Main.

Y

Yackel John, lab., bds. 310 Genesse.
Yaeger Andrew, engineer, bds. 500 E. Second.
Yaeger Fred, Jr., clk., res. 1500 E. First.
Yaeger Fred., lab., res. 1500 E. First.
Yaeger Minnie (wid. Otto), laundress, res. 401 Prospect.
Yaeger Otto, lab., res. 1500 E. First.
Yaeger Richard, clk., res. 1500 E. First.
Yaeger William, lab., res. 401 Prospect.
Yager Albert, grocer, res. 1806 First.
Yeager Fred, clk., res. 1700 E. Main.

ArchiveInABox®

Item Information

Item: Merrill Historical Society => Merrill Research => Directories => 1896 => 1893+City+Directory+%281%29.pdf =>

1893+City+Directory+%281%29.pdf Page 159

Item:Merrill Historical Society => Merrill Research => Directories => 1896 => 1893+City+Directory+%281%29.pdf =>

T. CHRISTY, GRAND AVE. Keeps the Best Stock of Wagons, Cutters and Rigs.

Yerka William, lab., res. 104 Logan.
Yep Sam, laundry, 811 E. Main.
Yock Louis, mason, res. 1104 Seventh.
Yonda Julia, domestic, 1305 E. Main.
YORK JOSEPH S., prop. City Hotel, 800 First, res. same.
Young Gideon, woodsman, res. 210 Douglas.
Young Gideon, Jr,, res. 210 Douglas.
Young John Jr., carp., bds. 310 S. Foster.
Young John P., lab., res. 310 S. Foster.
Young Jacob A., bookkpr., T. B. Scott Lumber Co., res. 608 Cedar.
Young Lydia, res. 210 Douglas.
Young Oliver L., blksmith, res. 703 Division.
Young Silas, clk., res. 200 Foster.
Young Thomas, fireman, bds. 117 S. Genesse.
Young Walter, res, 403 Fourth.
Young William L., foreman Street Ry., res. 401 Genesse.
Yunke Charles, wks. Stange, res. 305 Genesse.

Z

Zamzow Charles, blksmith and horseshoer, 1411 E. Main, res. 307 Stuyvesant.
Zander Herman, shoemkr., res. 1504 E. Main.
Zander Robert, lab., 1402 E. Third.
Zander Theodore, lab., bds. 1402 E. Third.
Zastrow Albert, lab., res. 1500 E. Main.
Zastrow Annie, res. 903 Eighth.
Zastrow Charles, lab., res. 907 Eighth.
Zastrow David, lab., res. 1705 E. Third.
ZASTROW EDWARD F., grocers, flour, feed etc., 305 Grand ave. res. same. (See card.)
Zastrow Ferdinand, lab., res. 800 Ninth.
Zastrow Frank, lab., res. 903 Eighth.
Zastrow Fred, lab., bds. 204 State.

ArchiveInABox®

Item Information

Item: Merrill Historical Society => Merrill Research => Directories => 1896 => 1893+City+Directory+%281%29.pdf =>

1893+City+Directory+%281%29.pdf Page 160

Item:Merrill Historical Society => Merrill Research => Directories => 1896 => 1893+City+Directory+%281%29.pdf =>

Robert Harper & Sons, 446 Market Square, MILWAUKEE, - WISCONSIN. | Fine Wall Papers. SEND FOR SAMPLES.

Zastrow Herman, lab., res. 606 Sixth.
Zastrow Sulius, lab., res., 504 Genesse.
Zastrow Marx, sealer, A. H. Stange, res. 606 Sixth.
Ziegel Gust, lab , res. 605 Mathews.
Zell Fred., trimmer I. & W. L. Co.
Zens, see Senns.
Zetler Charles, turnkey County Jail.
Ziezelberger Joseph, lab., bds 210 Van Rensselaer.
Zimmermann Richard, app. Anzeiger, res. Town of Scott.
ZIPP BROS., (John W. & Herman Zipp), grocers, flour and feed, 712 E. Second. (See card.)
Zipp Herman, (Zipp Bros)., res. 210 Third.
Zipp John W., (Zipp Bros)., res. 605 E. Third.
Zuehlke Annie, domestic 201 Centre ave.
Zuehlke August, lab., bds 108 S. Prospect.
Zuehlke Rudolph, mngr M. Schoeneberg, bds Depot. cor. Keys.
Zuelke Hannah, domestic Parker House.

ArchiveInABox®

Item Information

Item: Merrill Historical Society => Merrill Research => Directories => 1896 => 1893+City+Directory+%281%29.pdf =>

1893+City+Directory+%281%29.pdf Page 161

Item: Merrill Historical Society => Merrill Research => Directories => 1896 => 1893+City+Directory+%281%29.pdf =>

1893+C

1893

W. F. CURTIS'

CLASSIFIED

BUSINESS DIRECTORY,

MERRILL,

1893.

Abstracts of Title.

Merrill Law, Loan and Real Estate Association, Heineman Block.

Architects.

Clark F. H., 4 Heineman Block.

Bakers and Confectioners.

BOLTZ G. M., 818 E. First. (See page 10.)
Boyer Mrs. M. R., 1005 E. Main.
Dernbach B., 204 Grand ave.
Walter Geo., 410 W. Main.

Banks.

FIRST NATIONAL BANK, 922 Main. (See front cover.)
National Bank, The, n. e. cor. Main and Mill.

Barbers.

Boyer L. P., 308 E. Second.
Empey A. F., 1003 E. Main.
Empey A. O., 1101 E. Main.

ArchiveInABox®

Item Information

Item: Merrill Historical Society => Merrill Research => Directories => 1896 => 1893+City+Directory+%281%29.pdf =>

1893+City+Directory+%281%29.pdf Page 162

Item: Merrill Historical Society => Merrill Research => Directories => 1896 => 1893+City+Directory+%281%29.pdf =>

1893+C

ENGINES & BOILERS FURNISHED BY THE Merrill Iron Works.

Gill Edward, City Hotel.
Heilman E. P., 904 E. Main.
Johnson P. M., 106 N. Foster.
Letterneau L., 802 W. Main.
Moore G. F., 102 Prospect.
Stafford J., 213 Grand ave.
Whittaker W. D., 301 W. Main.

Belting.

Goodyear Rubber Co., Milwaukee, Wis.
Rice Machinery Co., Milwaukee, Wis.

Billiard Halls.

GERHARD I. P., 1123 Main. (See page 12.)
JACOBSON ERIC, 107 Grand ave. (See page 10.)

Blacksmiths and Horse Shoers.

CHRISTY T., 600 to 620 Grand ave. (See top lines.)
Donner R,, 204 S. Foster.
Fleischfresser A., 321 Grand ave.
KOEHLER G. F., 8 Centre ave. S. (See page 7.)
LARSON & KUNKEL, 11 S. Park. (See page 10.)
Lueck A. F. & Co., 1301 River.
Zamzow C. A., 1411 E. Main.

Boarding Houses.

Belant Helen, 611 E. Second.
Black Alex., 117 S. Genesse.
Borg John. 104 E. Second.
Campbell Ella, 705 Division.
Carlson A. W., 105 Cottage.
Central House, 200 E. First.
Dechaine E., 207 (211) Second.
Fuller H. M., 1208 E. Main.
Grand Rapids House, 806 E. First.
Hubbard House, 500 E. Second.

ArchiveInABox®

Item Information

Item: Merrill Historical Society => Merrill Research => Directories => 1896 => 1893+City+Directory+%281%29.pdf =>

1893+City+Directory+%281%29.pdf Page 163

Item:Merrill Historical Society => Merrill Research => Directories => 1896 => 1893+City+Directory+%281%29.pdf =>

1893

BUGGIES, CARRIAGES & SLEIGHS, T. CHRISTY'S GRAND AVENUE.

BOI 167 BOO

FRED. SPRINKMANN,

OFFICE AND FACTORY:
131-133 SYCAMORE STREET,
MILWAUKEE, WIS.

PATENT BOILER AND PIPE COVERING.

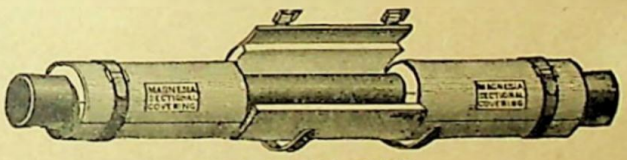

AGENT FOR
THE MAGNESIA SECTIONAL
AND PLASTIC COVERING
AND THE
AINSWORTH COVERING.

SEND FOR CIRCULARS AND PRICE LISTS.

Boiler Compounds.

SPRINKMANN F., 131-133 Sycamore St. Milwaukee.

Booksellers and Stationers.

Conner Wm., 906 E. Main.

MARTINSON & SUNNE, 212 Grand ave. (See page 9.)

Boom Companies.

Merrill Boom Co., office at R'y depot.

ArchiveInABox®

Item Information

Item: Merrill Historical Society => Merrill Research => Directories => 1896 => 1893+City+Directory+%281%29.pdf =>

1893+City+Directory+%281%29.pdf Page 164

Item:Merrill Historical Society => Merrill Research => Directories => 1896 => 1893+City+Directory+%281%29.pdf =>

1893

BUGGIES, CARRIAGES & SLEIGHS, T. CHRISTY'S GRAND AVENUE.

JACOBSON ERICK, 111 Pine. (See page 10.)
Johnson Barney, 112 Cottage.
Kerslake S., 1203 E. Main.
Kline S. J., 105 Grand ave.
Kuhler R., 204 State.
Larson Louis H., 208 Blaine.
Minnick M. D., 712 W. Main.
Nelson Jacob, 400 Fourth.
NORTH STAR, G. W. Anderson, 200-202 S. Foster. (See page 6.)
Park Hotel, 107 E. Second.
Parker House, 106 Prospect.
Peter H., 116 Genesse.
Prosser G. W., 414 W. Second.
Robertson Carrie M., 1305 E. Main.
Rohde Carl, 1410 River.
Rose J. H., opp. Champ. Lumber Co's office.
Ruleau Mrs. E., 1304 Main.
Sharkey Joseph, 500 Cleveland.
Teodorg John, 307 Logan.
Traversey Ida, 103 Grand ave.
Upton I. W., 812 W. Main.
Ward P., 201 Grand ave.
Waymel Carrie, 211 (215) Second.
Werden F., 107 Cottage.
Wilson Mrs. J., 120 N. Foster.
Wisconsin House, 1215 E. Main.

Boiler Compounds.

SPRINKMANN F., 131-133 Sycamore St. Milwaukee.

Booksellers and Stationers.

Conner Wm., 906 E. Main.
MARTINSON & SUNNE, 212 Grand ave. (See page 9.)

Boom Companies.

Merrill Boom Co., office at R'y depot.

ArchiveInABox®

Item Information

Item: Merrill Historical Society => Merrill Research => Directories => 1896 => 1893+City+Directory+%281%29.pdf =>

1893+City+Directory+%281%29.pdf Page 165

Item: Merrill Historical Society => Merrill Research => Directories => 1896 => 1893+City+Directory+%281%29.pdf =>

1893+C

1893

Robert Harper & Sons,
446 Market Square,
MILWAUKEE, - WISCONSIN.

Frescoers and Interior Decorators.
ARTISTS SENT TO ALL PARTS OF THE STATE.

Boots and Shoes.

(Dealers.)

ANGELBECK J. C., W. Main, cor. Foster. (See page 6.)
Gerhard Charles, 812 E. First.
LaChance L., 1013 E. Main.
O'ROURK M. D. L., 317-319 Grand ave. (See page 125.)
Runge A. J., 311 Grand ave.
Runge F. J., 1313 E. Main.
SOLBERG I. J. C., 316 Grand ave. (See page 9.)
Sukow August, 200 Grand ave.
Wertheimer N. & Son, 912 E. Main.

(Shoemakers.)

Gaiten Joseph, 11 Mill.
Hotz F. X., 9 Centre ave.
Lanctot P., 803 E. First.

Brewers and Maltsters.

RUDER GEO. BREWING CO., River, cor. Nast. (See back cover.)

Building Associations.

Mil. Caldwell Homestead Co., No. 7, of Merrill, office, Heineman Block.

Business College.

NORTHWESTERN COLLEGE OF COMMERCE, 1010-1012 E. Main. (See page 60.)

Butchers.

(See Meat Markets.)

Candy Stores.

Foster Perry, 307 W. Main.
MARTINSON & SUNNE, 212 Grand ave. (See page 9.)
Vandecar W. D., 15 Mill.
Walker Wm., 406 W. Main.

ArchiveInABox®

Item Information

Item: Merrill Historical Society => Merrill Research => Directories => 1896 => 1893+City+Directory+%281%29.pdf =>

1893+City+Directory+%281%29.pdf Page 166

Item:Merrill Historical Society => Merrill Research => Directories => 1896 => 1893+City+Directory+%281%29.pdf =>

1893+C

General Mill Supplies. BELTING. | Rice Machinery Co., MILWAUKEE, WIS.

Carpenters, Contractors and Builders.

Barber A., 704 Cottage.
Clifton James, 801 Cedar.
Coombs H. V., Pier, cor. Eighth.
De Vall T., 11 Centre ave.
Duteau John and George, 208 Cottage.
English John, 417 W. Main.
HAZELTON & RAEDER, 202 S. Foster. (See page 6.)
Heckmann Herman, 800 Cotter.
Hartmann F., 209 Stuyvesant.
House E. H., 1815 Main.
Kaiser W. H., 1603 E. First.
Koch Theo., 407 E. Third.
Nelson W. H. 1100 E. Main.
Nevermann W. F., 503 Centre.
Nugent Joseph, 404 Sixth.
Rehfeld Wm., 1600 E. First.
Schinck Edward, 701 Sixth.
Smith Anson, 308 Park.
Whitcomb R. A., 410 Eighth.

Carriages.

CHRISTY T., 600–620 Grand ave. (See top lines.)

China, Class and Crockery.

Wiley R. A. & Co., 916 E. Main.
WILSON & LICKEL, 315 W. Main. (See page 8.)

Cigar Manufacturers.

Belond M., 202 Grand ave.
Neubauer C., 1310 E. Main.
Schoeneberg Maria, 15 Mill.

Civil Engineers.

Jaquith A. C., City Hall.
Sturdevant G. R., 1020 E. Main.

ArchiveInABox®

Item Information

Item: Merrill Historical Society => Merrill Research => Directories => 1896 => 1893+City+Directory+%281%29.pdf =>

1893+City+Directory+%281%29.pdf Page 167

Item:Merrill Historical Society => Merrill Research => Directories => 1896 => 1893+City+Directory+%281%29.pdf =>

1893+C

MERRILL IRON WORKS, FOUNDERS AND MACHINISTS.
108 to 116 GENESSE STREET.

Clothing and Gents' Furnishings.

(See also General Merchants.)

Columbia Clothing Co., 303 Grand ave.
Frank S., 308 W. Main.
Nelson A. B., 316 W. Main.
O'ROURK M. D. L., 317–319 W. Main (See page 125.)
Shaefer F. N., 1016 E. Main.
Stein A. M., 920 E. Main.
Weinfeld & Wolff, Heineman Block.

Commercial Colleges.

NORTHWESTERN COLLEGE OF COMMERCE, 1010-1012 E. Main. (See page 60.)

Decorators.

ROBERT HARPER & SONS, 446 Market Square, Milwaukee.

Dentists.

Barber C. C., 914 E. Main.
Burger B. E., Heineman Block.
Van Nostrand W. S., 318 W. Main.

Dress and Cloak Makers.

Brazee C. J. Mrs., 614 E. Main.
Halvorson Emma, 409 W. Main.

Driving Associations.

Wisconsin River Driving Association, offices at Mer. Lumber Co.

Druggists.

Drinker J. T., 1100 E. Main.
Felker G. A., 400 W. Main.
Hillyer F. H., 303 W. Main.
King E. S., 1014 E. Main.
Norway C. A. & Co., 914 E. Main.

ArchiveInABox®

Item Information

Item: Merrill Historical Society => Merrill Research => Directories => 1896 => 1893+City+Directory+%281%29.pdf =>

1893+City+Directory+%281%29.pdf Page 168

Item: Merrill Historical Society => Merrill Research => Directories => 1896 => 1893+City+Directory+%281%29.pdf =>

T. CHRISTY, GRAND AVENUE. BLACKSMITH AND HORSESHOER.

Dry Goods.

(See also General Merchandise.)

ANGELBECK J. C., cor. W. Main and Foster. (See page 6.)
Frank Sam, 308 W. Main.
La Chance L., 1013 E. Main.
Nelson A. B., 316 W. Main.
O'ROURK M. D. L., 217-319 W. Main. (See page 125.)

Dye Works.

OTTO PIETSCH DYE WORKS. 244-246 W. Water, Milwaukee.

Electric Light Mnfrs.

Merrill R'y & Lighting Co., 1014 E. Main.

Engines and Boilers.

MERRILL IRON WORKS, 108-116 Genesse. (See top lines.)

Express Companies.

American Express Co., C. Quinn, agt., 4 Poplar.

Fancy Goods and Notions.

McDonald D., 1007 E. Main.
Rice J. P., 211 Grand ave.
Sherman F. W., 306 Grand ave.

Flour Mills.

SPIEGELBERG W. F. & BRO., Spiegelberg ave. (See page 14.)

Flour and Feed Stores.

REIMERS & HARVEY, 802 W. Main. (See page 6.)
ROTHLISBERG G., 904 W. Main. (See page 6.)
WILSON & LICKEL. 315 W. Main. (See page 8.)
ZASTROW E. F., 305 Grand ave. (See page 9.)

Furniture Manufacturers.

Merrill Furniture Co., Depot, foot Sayles.

Furniture Dealers.

GOTHIA P., 201 Second. (See page 7.)
Hankwitz F., 110 Prospect.

ArchiveInABox®

Item Information

Item: Merrill Historical Society => Merrill Research => Directories => 1896 => 1893+City+Directory+%281%29.pdf =>

1893+City+Directory+%281%29.pdf Page 169

Item:Merrill Historical Society => Merrill Research => Directories => 1896 => 1893+City+Directory+%281%29.pdf =>

1893+C

1893

Robert Harper & Sons, 446 Market Square, MILWAUKEE, - WISCONSIN. | Fine Wall Papers. SEND FOR SAMPLES.

Littlejohn H., 817 E. Main.
Nusbaum A. J., 1506 E. Main.
Weiss Mrs. M. G., 1301 E. Main.

Gardeners.

BRANDT JOHN, 910 State, Fourth Ward. (See page 7.)
Niess Fred, 911 State.

General Merchants.

Byington O. E., 918 E. Main.
COON E. M. & SON, 1109-1111 E. Main.
HANNEMAN & RUNGE, 1319 E. Main. (See page 8.)
Livingston Mercantile Co., 1010-1012 E. Main.
Shafer A. L., 925 E. Main.

Grocers.

Ballschmeider W., 210 Grand ave.
Barker W. H., 4 Foster.
Bruett John, 306 W. Main.
Collie & Hoffmann, 209 Grand ave.
Gergen & Koth, 7 Mill.
Hanscom & Co., 708 E. Second.
Jaeger A. & Co., 1014 E. Main.
Lambert J. E. & Co., 1217 E. Main.
O'Neill A. L., 908 E. Main.
REIMERS & HARVEY, 802 W. Main. (See page 6.)
RODENBUSH JOHN & SON, 207 E. Second. (See page 8.)
ROTHLISBERG GEORGE, 904 W. Main. (See page 6.)
Schmidt B., Grand ave., cor. Third.
Schulz Julius, Grand ave., cor. Division.
Singleman W. J., 200 Genesse.
Upton F. L., 810 W. Main.
Wiley R. A. & Co., 916 E. Main.
WILSON & LICKEL, 315 W. Main. (See page 8.)
ZASTROW E. F., 305 Grand ave. (See page 9.)
ZIPP BROS., 712 E. Second. (See page 8.)

ArchiveInABox®

Item Information

Item: Merrill Historical Society => Merrill Research => Directories => 1896 => 1893+City+Directory+%281%29.pdf =>

1893+City+Directory+%281%29.pdf Page 170

Item:Merrill Historical Society => Merrill Research => Directories => 1896 => 1893+City+Directory+%281%29.pdf =>

DODGE WOOD SPLIT PULLEYS, SHAFTING, HANGERS, ETC., ETC. | Rice Machinery Co., MILWAUKEE, WISCONSIN.

Hardware, Stoves and Tinware.

Fehland H. R. & Co., 1221 E. Main.
Lubeck H., 810 First.
Luedke L., 5 Centre ave., S.
MONTGOMERY F. McV., 311 W. Main. (See page 9.)
Weiss Hardware Co., 1102 E. Main.
Wenzel & Duteau, 318 W. Main.

Harnessmakers.

Davidson J. H., 415 W. Main.
Kimball & Son, 1206 E. Main.
Runge F. J., 1313 E. Main.

Horse Dealers.

Hommel J. & Co., 18 Centre ave.

Horseshoers.

(See Blacksmiths.)

Hospitals.

Merrill Hospital, opp. City Hall.

Hotels.

City Hotel, 800 First.
Kollock House, E. Main. (Closed.)
LINCOLN HOUSE, n. w. cor. E. Main and Mill. (See page 2.)
Montreal House, s. e. cor. Mill and First.
Thatcher House, 412 W. Main.

Ice Dealers.

Call & Means, 207 E. First.

Insurance and Real Estate Agents.

ALLEN H. R., Mihill Block, W. Main. (See page 10.)
Babcock & Bowell, 914 E. Main.
Boyer H. W., 1005 E. Main.
Coon & Bruce, E. 901 Main.
Downie J. J., 320 W. Main.

ArchiveInABox®

Item Information

Item: Merrill Historical Society => Merrill Research => Directories => 1896 => 1893+City+Directory+%281%29.pdf =>

1893+City+Directory+%281%29.pdf Page 171

Item: Merrill Historical Society => Merrill Research => Directories => 1896 => 1893+City+Directory+%281%29.pdf =>

1893+C

MILL SUPPLIES. | MERRILL IRON WORKS,
108 to 116 GENESSE STREET.

McNeil M. Heineman Block.
Mathews F. E., 918 Main.
Merrill Law, Loan & Real Estate Assn., Heineman Block.
PHINNEY D. M., Heineman Block. (See front cover.)

Insurance Companies.

AMERICAN, of Boston, D. M. Phinney agt. Heineman Block.
AMERICAN INVESTMENT & GUARANTEE, of Chicago, D. M. Phinney agt. Heineman Block.
CITIZENS of Pittsburgh, D. M. Phinney agt. Heineman Block.
EMPLOYERS LIABILITY, of London, D. M. Phinney agt. Heineman Block.
GENERAL STATE, of Portsmouth, D. M. Phinney agt. Heineman Block.
GRAND RAPIDS, of Michigan, D. M. Phinney agt. Heineman Block.
LLOYD'S PLATE GLASS, of N. Y., D. M. Phinney agt. Heineman Block.
MERCANTILE FIRE & MARINE, of Boston, D. M. Phinney agt. Heineman Block.
NATIONAL LIFE, of Vermont, D. M. Phinney agt. Heineman Block.
RHODE ISLAND, of Providence, D. M. Phinney agt. Heineman Block.
TRAVELERS PREFERRED ACCIDENT, of Chicago, D. M. Phinney agt. Heineman Block.

Iron and Brass Founders.

MERRILL IRON WORKS, 108-116 Genesse. (See top lines.)

Jewelers and Watchmakers.

Felker G. A., 400 W. Main.
Searle C. E., 1001 E. Main.
Schaefer G. B., 1016 E. Main.
Strickland G., 1100 E. Main.
WEHINGER A., 923 E. Main. (See page 7.)

ArchiveInABox®

Item Information

Item: Merrill Historical Society => Merrill Research => Directories => 1896 => 1893+City+Directory+%281%29.pdf =>

1893+City+Directory+%281%29.pdf Page 172

Item: Merrill Historical Society => Merrill Research => Directories => 1896 => 1893+City+Directory+%281%29.pdf =>

1893

HENRY C. HETZEL

ATTORNEY AT LAW

Offfice over First Nat. Bank.

THOMAS J. MATHEWS,

ATTORNEY AT LAW,

. . . . . HEINEMAN BLOCK. . . . . .

A General Law Business Transacted. Collections Made at All Points in Lincoln and Adjoining Counties.

NOTARY PUBLIC.

VAN R. WILLARD,

Attorney at Law,

Room 10, Willard Block; 1102 E. Main.

PRACTICES IN ALL THE COURTS.

W. H. FLETT. M. C. PORTER.

FLETT & PORTER,

ATTORNEYS AT LAW,

MERRILL, - - - WISCONSIN.

COLLECTIONS PROMPTLY ATTENDED TO.

ArchiveInABox®

Item Information

Item: Merrill Historical Society => Merrill Research => Directories => 1896 => 1893+City+Directory+%281%29.pdf =>

1893+City+Directory+%281%29.pdf Page 173

Item:Merrill Historical Society => Merrill Research => Directories => 1896 => 1893+City+Directory+%281%29.pdf =>

1893+C

LUMBERMEN'S SUPPLIES AT T. CHRISTY'S GRAND AVENUE.

Justices of the Peace.

Christenson A. G., 807 E. Main.
Hoffman J. E.; 209 Grand ave.

Laundries.

Boyer G. W., 100 Grand ave.
Yep Sam, 811 E. Main.

Lawyers.

Anderson J. P., 303 W. Main.
Curtis, Curtis & Reid, 1010-1012 E. Main.
FLETT & PORTER, 916 E. Main. (See page opp.)
Helms A. A., 1010 E. Main.
HETZEL H. C., Bank Block. (See page opp.)
Hoyt S. M., Bank Block.
MATTHEWS, T. J., 2 Heineman Block. (See opp. page.)
Van Hecke John, Heineman Block.
WILLARD V. R., 1102 E. Main. (See page opp.)

Livery Stables.

CHRISTY J. K., W. Main, cor Foster. (See page 65.)
Goetsch & Kiepke, 201 Prospect.
Kaiser & Green, 11 Centre ave.
Scott J. W., n. e. cor. First and Mill.
West L. P., Prospect cor. Ellis.

Lumber, Lath and Shingles.

CHAMPAYNE LUMBER CO., Grand ave. at river. (See page 5.) Gilkey & Anson Co., W. Main at bridge.
ILLINOIS AND WISCONSIN LUMBER CO., W. Main cor. Valley. (See page 4.)
MERRILL LUMBER CO., Foster cor. Division. (See page 3.)
Scott W. A., 918 E. Main.
SCOTT LUMBER CO., THE T. B., Main foot Mill. (See front cover.)
STANGE A. H., foot Prospect. (See front cover.)

ArchiveInABox®

Item Information

Item: Merrill Historical Society => Merrill Research => Directories => 1896 => 1893+City+Directory+%281%29.pdf =>

1893+City+Directory+%281%29.pdf Page 174

Item: Merrill Historical Society => Merrill Research => Directories => 1896 => 1893+City+Directory+%281%29.pdf =>

1893

Robert Harper & Sons,
446 Market Square,
MILWAUKEE, - WISCONSIN.

Frescoers and Interior Decorators.
ARTISTS SENT TO ALL PARTS OF THE STATE.

Wolf River Lumber Co., Mathews st., Sixth Ward.
WRIGHT LUMBER CO., THE H. W., W. Main, foot State. (See back cover.)

Lunch Counter.

GERHARD J. P., 1123 E. Main. (See page 42.)

Machine Shops.

MERRILL IRON WORKS. 108-116 Genesse. (See top lines.)

Meat Markets.

BARRETT J. A., 312 W. Main. (See page 14.)
BUNLER WM., 216 Grand ave. (See page 14.)
CRAIN & SENSENBRENNER, 104 S. Foster. (See page 14.)
Detert Carl, 308 Grand ave.
Hom H. & Co., 1101 E. Main.
McCarthy M., 706 E. Second.
Shoemaker J. P., 104 S. Foster.
THIELMAN J., 910 and 1216 E. Main. (See page 14.)

Merchant Tailors.

Brandel J., 100 Grand ave.
Hanson Hans, 104 Prospect.
Heilman Bros., 1007 E. Main.
Smith Daniel, 11 Mill.
Weber & Styza, 1202 E. Main.
Womer & Pophal, 909 E. Main.

Midwives.

Raddatz Mrs. A. F., 105 Genesse.

Milk Dealers.

Trowbridge F. B., St. Paul and Grand ave.

Mill Supplies.

MERRILL IRON WORKS, 108–116 Genesse. (See top lines.)
RICE MACHINERY CO., 93 W. Water St. Milwaukee,

Milliners.

Jaquith Mrs. A. C., 1219 E. Main.
Pattinson Alice, 13 Mill.
Schmitt A. & Co., Ellis cor Prospect.

ArchiveInABox®

Item Information

Item: Merrill Historical Society => Merrill Research => Directories => 1896 => 1893+City+Directory+%281%29.pdf =>

1893+City+Directory+%281%29.pdf Page 175

Item:Merrill Historical Society => Merrill Research => Directories => 1896 => 1893+City+Directory+%281%29.pdf =>

1893+C

General Mill Supplies.
BELTING.
Rice Machinery Co.,
MILWAUKEE, WIS.

PIANOS. ORGANS.

JOSEPH FLANNER,
211, 213, 215 GRAND AVENUE.
THE LEADING MUSIC HOUSE IN MILWAUKEE, WIS.
KNABE, BEHNING,
STARR, LESTER,

P·I·A·N·O·S.
STORY AND CLARK ORGANS.
LOWEST PRICES.

SHEET MUSIC. MUSICAL INSTRUMENTS.

Brazee C. J., 614 E. Main.
DEIERLEIN L. C., 1310 River. (See page 10.)

Paints, Oils, Etc.

Kaltenborn R. V., 8 Poplar.
MONTGOMERY F. McV., 311 W. Main. (See page 9).
Stewart W. D., 313 W. Main.

ArchiveInABox®

Item Information

Item: Merrill Historical Society => Merrill Research => Directories => 1896 => 1893+City+Directory+%281%29.pdf =>

1893+City+Directory+%281%29.pdf Page 176

Item:Merrill Historical Society => Merrill Research => Directories => 1896 => 1893+City+Directory+%281%29.pdf =>

1893+C

General Mill Supplies. BELTING. | Rice Machinery Co., MILWAUKEE, WIS.

Ministers.

Brown H. L. (Presb.), 207 Cottage.
Daib S. W. H., (Ev. Luth.) 104 Stuyvesant.
Evans Matt (M. E.), 906 Fourth.
Ford George (Presb.), Central ave., cor. Eighth.
Ford J. T. (Presb.) Centre ave., cor. Eighth.
Henning V. (Germ. Prot.), 105 Mill.
Pickering E. (Bapt.), 203 Genesse.
Schneider J. G. (Luth.), 214 East.
Steinacher S. (Germ. Meth.), 103 Polk.
Van Hootegen E. F. (Cath.), 302 Main.

Music Teacher.

Chandler E. L., 205 Center.

Newspapers.

Gruss aus dem Pfarrhause, 105 Mill.
Lincoln County Advocate (Rep.), 807 E. Main.
Lincoln County Anzeiger, (Germ. Dem.), Centre ave., cor. Main.
Northern Wisconsin News (Dem. weekly), 900 E. Main. E. A. Dunn, pub.

Oil (Illuminating) Dealers.

Standard Oil Co., First, nr. C. M. & St. P. depot.

Painters.

Allen Bros., 321 Grand ave.
Brazee C. J., 614 E. Main.
DEIERLEIN L. C., 1310 River. (See page 10.)

Paints, Oils, Etc.

Kaltenborn R. V., 8 Poplar.
MONTGOMERY F. McV., 311 W. Main. (See page 9).
Stewart W. D., 313 W. Main.

ArchiveInABox®

Item Information

Item: Merrill Historical Society => Merrill Research => Directories => 1896 => 1893+City+Directory+%281%29.pdf =>

1893+City+Directory+%281%29.pdf Page 177

Item: Merrill Historical Society => Merrill Research => Directories => 1896 => 1893+City+Directory+%281%29.pdf =>

1893+C

1893

Merrill Iron Works, STEAM HEATING
CONTRACTORS FOR

PAT 178 PIA

Patent Solicitors.

JOHN E. WILES,
Patent Attorney,
OFFICE:
107 WISCONSIN ST., Room 9. MILWAUKEE.

Patents in all Countries, Caveats, Trade Marks, Re-issues, Design Patents, Labels, Copyrights.

. . . . WRITE FOR FULL INFORMATION. . . . .

Photographers.

Duquett M., 412 E. Second.
Fleming E. G., Heneman Block and 320 W. Main.
Laatsch R., 1102 E. Main.

Physicians.

Collier L. B., 808 E. Main.
Faerber Joseph, 100 Poplar.
LA COUNT L. B., 910 E. Main. (See opp. page.)
McNEAL F. H., Heineman Block. (See opp. page.)
Michaud J. A., 909 E. Main.
Monroe & Bergeson, Merrill Hospital.
REINHART D. B., 1100 E. Main. (See opp. page.)
WALSH C. S., 803 W. Main. (See opp. page.)
Williard L. M., 1100 E. Main.
Wilson & Campbell, 320 W. Main.
WITTMAN A. R., 400 W. Main. (See opp. page.)

Pianos and Organs.

FLANNER J., 211–215 Grand ave., Milwaukee.

ArchiveInABox®

Item Information

Item: Merrill Historical Society => Merrill Research => Directories => 1896 => 1893+City+Directory+%281%29.pdf =>

1893+City+Directory+%281%29.pdf Page 178

Item: Merrill Historical Society => Merrill Research => Directories => 1896 => 1893+City+Directory+%281%29.pdf =>

1893

L. B. LA COUNT,
PHYSICIAN AND SURGEON,
OFFICE, 900 E. MAIN.

Residence, 1204 E. 7th Street.

F. H. McNEEL,
PHYSICIAN AND SURGEON,
HEINEMAN BLOCK,

Telephone No. 52.

D. B. REINHART,
Physician and Surgeon.
PENSION EXAMINER.

Rooms 1 and 2, Willard Block, - - - 1109 E. MAIN ST.

Residence Poplar Street.

Office Hours—10:00 to 11:00 A. M. and 2:00 to 4:00 P. M. Telephone No. 21.

C. C. WALSH,
PHYSICIAN AND SURGEON,
No. 303 W. Main Street,

Telephone W. MERRILL.

Office Hours: 10 to 12 A. M., 2 to 4 P. M.

A. R. WITTMAN,
PHYSICIAN AND SURGEON.
400 W. MAIN ST.

Office Hours, 10 to 12 a. m. 2 to 4 p. m. RESIDENCE 402 STATE.

ArchiveInABox®

Item Information

Item: Merrill Historical Society => Merrill Research => Directories => 1896 => 1893+City+Directory+%281%29.pdf =>

1893+City+Directory+%281%29.pdf Page 179

Item:Merrill Historical Society => Merrill Research => Directories => 1896 => 1893+City+Directory+%281%29.pdf =>

1893

T. CHRISTY, GRAND AVE. Keeps the Best Stock of Wagons, Cutters and Rigs.

Planing Mills.

CHAMPAYNE LUMBER CO., Grand ave., at Wisconsin River. (See page 5.)

Gilkey & Anson Co., W. Main, at bridge.

ILLINOIS & WISCONSIN LUMBER CO., W. Main, cor. Valley. (See page 4.)

MERRILL LUMBER CO, Foster, cor. Division. (See p. 3.)

SCOTT LUMBER CO., THE T. B., Main, foot Mill. (See front cover.)

STANGE A. H., foot Prospect. (See front cover.)

Wolf River Lumber Co., Matthew st., Sixth Ward.

WRIGHT LUMBER CO., THE H. W., W. Main, foot State. (See back cover.)

Plumbers.

Delaney T. F., 809 E. Mason.

Printers, Book and Job.

Dunn E. A., 900 E. Main.

Johnson C. N., 807 E. Main.

Honigmann C. W., 5 Centre ave.

Railways.

Chicago, Milwaukee & St. Paul, Second, between Douglas and Blaine.

Merrill Railway & Lighting Co., 1014 E. Main.

Real Estate.

(See Insurance and Real Estate Agents.)

Restaurants.

Boyer Mrs. M. R., 1005 E. Main.

GERHARD J. P., 1023 Main.

Fleischfresser Mrs. A., 317 Grand ave.

McDonald J. C., 300 W. Main.

Philbrick E. S., 309 Grand ave.

ArchiveInABox®

Item Information

Item: Merrill Historical Society => Merrill Research => Directories => 1896 => 1893+City+Directory+%281%29.pdf =>

1893+City+Directory+%281%29.pdf Page 180

Item: Merrill Historical Society => Merrill Research => Directories => 1896 => 1893+City+Directory+%281%29.pdf =>

1893+C

1893

Robert Harper & Sons, 446 Market Square, MILWAUKEE, - WISCONSIN. | **Fine Wall Papers.** SEND FOR SAMPLES.

Rubber Goods.

GOODYEAR RUBBER CO., Milwaukee, Wis.

Saloons.

ANDERSON G. W., 200 S. Foster. (See page 6.)
Barrett R. W., 310 W. Main.
Bierbrauer F. E., 607 E. Second.
BORCHARDT HERMAN, 1401 E. Main. (See page 13.)
Braun August, 311 Grand ave.
Chilson A. S , 714 E. Second.
City Hotel, 800 First.
COTA & WILLETT, 904 E. Main. (See page 11.)
Farkvam & Tockley, 416 W. Main.
Fleischfresser A., 315 Grand ave.
FOUBARE F. E., 113 Grand ave. (See page 12,)
Gallagher T. B., 1025 E. Main.
Gibson F. M., 306 W. Main.
GORMAN C., 301 Grand ave. (See page 11.)
Griffin Patrick, 1007 E. Main.
Hampels H. J., 1215 E. Main.
Hanson & Thatcher, 300 W. Main.
Hassett Al., 806 W. Main.
Hurley James, 108 N. Foster.
HYMAN BROS., 902 E. Main. (See page 11.)
JOHNSON ROBERT, 307 Grand ave. (See page 12.)
KAMKE AUGUST, 1201 E. Main. (See page 11.)
Keleher D. H., 1020 E. Main.
Krause F. W., 112 Prospect.
LANGE C. E.. 311 Grand ave. (See page 12.)
LARSON H. SAM, 308 Second. Sec page 13.)
Lee & Johnson, 103 Prospect.
Loiseau & Paul, 104 Grand ave.
Lussier A. C., 716 W. Main.
Marque James, 9 Mill.

ArchiveInABox®

Item Information

Item: Merrill Historical Society => Merrill Research => Directories => 1896 => 1893+City+Directory+%281%29.pdf =>

1893+City+Directory+%281%29.pdf Page 181

Item: Merrill Historical Society => Merrill Research => Directories => 1896 => 1893+City+Directory+%281%29.pdf =>

1893+C

1893

WE ARE SPECIAL AGENTS FOR

C. A. SCHIEREN & CO'S

CHAS. A. SCHIEREN & CO. NEW YORK. TRADE MARK.

WARRANTED OAK TANNED

LEATHER BELTING

Link

Planer

Electric

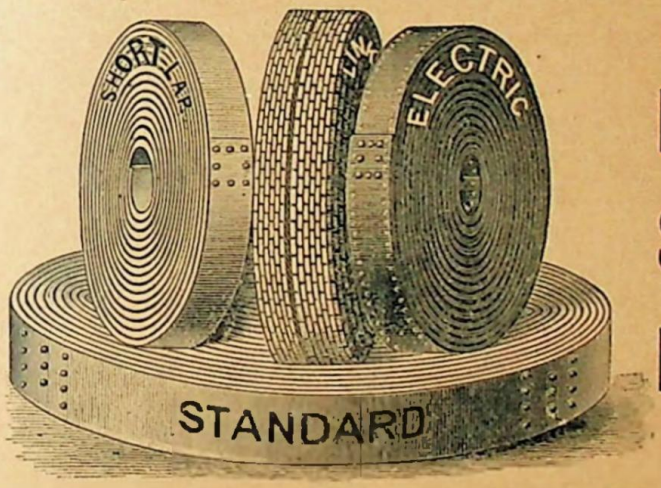

Raw Hide

Single

Double

AT LOWEST NEW YORK PRICES.

"GOLD SEAL"

GOODYEAR RUBBER CO. GOLD SEAL 1872 TRADE MARK

RUBBER BELTING

THE BEST MADE.

GOODYEAR RUBBER CO. GOLD SEAL 1872 TRADE MARK

GOODYEAR RUBBER Co.

372 and 374 East Water Street,

W. W. WALLIS, Manager. MILWAUKEE, WIS.

ArchiveInABox®

Item Information

Item: Merrill Historical Society => Merrill Research => Directories => 1896 => 1893+City+Directory+%281%29.pdf =>

1893+City+Directory+%281%29.pdf Page 182

Item: Merrill Historical Society => Merrill Research => Directories => 1896 => 1893+City+Directory+%281%29.pdf =>

1893+C

1893

"GOLD SEAL"

GOODYEAR RUBBER CO. GOLD SEAL 1872 TRADE MARK

MACKINTOSHES

ARE THE BEST MADE.

Single and Double Textures for Men and Boys.

Newmarkets and Albions, Capes Silk-lined Ladies' and Girls'.

GOODYEAR RUBBER CO.

372 AND 374 EAST WATER STREET,

MILWAUKEE, WIS.

W. W. WALLIS, MANAGER.

ArchiveInABox®

Item Information

Item: Merrill Historical Society => Merrill Research => Directories => 1896 => 1893+City+Directory+%281%29.pdf =>

1893+City+Directory+%281%29.pdf Page 183

Item:Merrill Historical Society => Merrill Research => Directories => 1896 => 1893+City+Directory+%281%29.pdf =>

1893+C

DODGE WOOD SPLIT PULLEYS, SHAFTING, HANGERS, ETC., ETC. | Rice Machinery Co. MILWAUKEE, WISCONSIN.

Mathie Brewing Co., 420 W. Main.
Montreal House, s. e. cor. Mill and First.
Neubauer Mat, 1411 River.
Noel Frank, 816 E. First.
Omet Gustave, 314 Grand ave.
POCKRASSOW I. M. & CO., 1027 E. Main. (See page 13.)
POIRIER M. L., 1000 E. Main. (See page 13.)
Polzin W. & Co., 1106 E. Main.
Pummerville J., 801 E. First.
Rex August, 1300 E. Main.
Rickl A., 722 W. Main.
Rodden W., 407 W. Main.
Rosenbloom J., 1011 E. Main.
Rusch C. A., 1311 E. Main.
Schmidt Albert, 300 Grand ave.
Schroeder Gotlieb, 1400 River.
SHAPE MIKE, 316 W. Main. (See page 12.)
SKATTEBO OLE, 312 E. Second. (See page 13.)
Smith W. C., 315 E. Second.
Ward L., 203 Grand ave.

Sash, Door and Blind Manufacturers.

Central Manufacturing Co., Polk and Second.
STANGE A. H., foot Prospect. (See front cover.)
WRIGHT LUMBER CO. THE H. W., W. Main, foot State. (See back cover.)

Saw Mills.

CHAMPAYNE LUMBER CO., Grand ave. at River. (See page 5.)
Gilkey & Anson Co., W. Main at River.
ILLINOIS & WISCONSIN LUMBER CO., W. Main, cor. Valley. (See page 4.)
MERRILL LUMBER CO., Foster, cor. Division. (See p. 3.)

ArchiveInABox®

Item Information

Item: Merrill Historical Society => Merrill Research => Directories => 1896 => 1893+City+Directory+%281%29.pdf =>

1893+City+Directory+%281%29.pdf Page 184

Item:Merrill Historical Society => Merrill Research => Directories => 1896 => 1893+City+Directory+%281%29.pdf =>

1893+C

ENGINES & BOILERS FURNISHED BY THE Merrill Iron Works.

SCOTT LUMBER CO., THE T. B., Main, foot Mill. (See front cover.)
STANGE A. H. ft. Prospect (See front cover.)
Wolf River Lumber Co., Mathews st., Sixth Ward.
WRIGHT LUMBER CO., THE H. W., State and W. Main. (See back cover.)

Second Hand Goods.

GOTHIA P., 201 Second. (See page 7.)
Lawson F., Polk, cor. First.

Shorthand.

NORTHWESTERN COLLEGE OF COMMERCE, 1010-1012, E. Main. (See page 60.)

Soda and Mineral Water Bottlers.

Milspaugh A., 506 E. Second.

Solicitors of Patents.

HILES J. R., 107 Wisconsin st., Milwaukee.

Steam Heating.

MERRILL IRON WORKS, 108-116 Genesse. (Top lines.)

Telegraph and Telephone Lines.

Western Union Tel. Co., 4 Poplar.
Wisconsin Telephone Co., 1014 E. Main.

Theatres.

BERARD'S OPERA HOUSE, 904-906 E. Main. (See p. 11.)

Undertakers.

(See Furniture Dealers.)

Veterinary Surgeons.

DIXON & RORK, 5 Center ave., S. (See page 7.)
Richards A., 1809 E. Main.

ArchiveInABox®

Item Information

Item: Merrill Historical Society => Merrill Research => Directories => 1896 => 1893+City+Directory+%281%29.pdf =>

1893+City+Directory+%281%29.pdf Page 185

Item:Merrill Historical Society => Merrill Research => Directories => 1896 => 1893+City+Directory+%281%29.pdf =>

1893

BUGGIES, CARRIAGES & SLEIGHS, T. CHRISTY'S GRAND AVENUE.

Wagon Makers.

CHRISTY T., 600-620 Grand ave. (See top lines.)
Nienow T., 1303 River.
Piske August, 6 Centre ave , S.

Wall Paper.

ROBRET HARPER & SONS, 446 Market Sqr., Milwaukee.

Water Works.

City Water Works, Third, at Prairie River.

Wood Mantels.

ORMSBY MANTEL & GRATE Co.

WOOD MANTELS
TILING
AND FIREPLACE GOODS
A SPECIALTY.
455 Milwaukee St., Milwaukee.

ArchiveInABox®

Item Information

Item: Merrill Historical Society => Merrill Research => Directories => 1896 => 1893+City+Directory+%281%29.pdf =>

1893+City+Directory+%281%29.pdf Page 186

Item: Merrill Historical Society => Merrill Research => Directories => 1896 => 1893+City+Directory+%281%29.pdf =>

1893+C

1893

CENTRALLY LOCATED.

ELECTRIC CARS PASS TO ALL PARTS OF CITY.

THE

Lincoln House,

ROSSMAN BROS., Props,

(SUCCESSORS TO JOHN ROSSMAN),

COR. MAIN AND MILL STREETS.

THE CUISINE IS UNEQUALED.

PROMPT ATTENTION.

RATES, $2.00 PER DAY.

BUS TO ALL TRAINS.

BAGGAGE WAGON TO ALL TRAINS.

ArchiveInABox®

Item Information

Item: Merrill Historical Society => Merrill Research => Directories => 1896 => 1893+City+Directory+%281%29.pdf =>

1893+City+Directory+%281%29.pdf Page 187

Item: Merrill Historical Society => Merrill Research => Directories => 1896 => 1893+City+Directory+%281%29.pdf =>

1893+C

1893

E. A. Foster, Pres. A. P. Lovejoy, Vice Pres.
F. C. Riemers, Sec'y. H. H. Foster, Treas. and Supt.

OFFICE AND MILLS,
FOSTER AND DIVISION STS., SIXTH WARD,
MERRILL—WISCONSIN.

ArchiveInABox®

Item Information

Item: Merrill Historical Society => Merrill Research => Directories => 1896 => 1893+City+Directory+%281%29.pdf =>

1893+City+Directory+%281%29.pdf Page 188

Item:Merrill Historical Society => Merrill Research => Directories => 1896 => 1893+City+Directory+%281%29.pdf => 1893+C

ILLINOIS & WISCONSIN LUMBER CO.

MANUFACTURERS AND DEALERS IN

Lumber, Lath and Shingles,

OFFICE AND MILLS,
WEST MAIN AND VALLEY STS.
MERRILL, WIS.

W. W. SCHULTZ, Pres., Chicago, Ill.
C. B. FLINN, Treas., Chicago, Ill.
C. H. WERDEN, Sec'y, Merrill, Wis.

CHICAGO OFFICE,
416 THE ROOKERY,
COR. ADAMS & LA SALLE STS.

1893

ArchiveInABox®

Item Information

Item: Merrill Historical Society => Merrill Research => Directories => 1896 => 1893+City+Directory+%281%29.pdf =>

1893+City+Directory+%281%29.pdf Page 189

Item: Merrill Historical Society => Merrill Research => Directories => 1896 => 1893+City+Directory+%281%29.pdf =>

1893+C

1893

ALEX STEWART, Pres., Wausau, Wis.
G. W. MITCHELL, Vice-Pres., Milwaukee, Wis.
G. STANLEY MITCHELL, Sec'y, Milwaukee, Wis.
B. J. LAMBERT, Treas., Merrill, Wis.

W. G. COLLAR, General Mngr.

Lumber,
Lath,
Shingles,

OFFICE AND MILLS:

GRAND AVE. & WISCONSIN RIVER.

ArchiveInABox®

Item Information

Item: Merrill Historical Society => Merrill Research => Directories => 1896 => 1893+City+Directory+%281%29.pdf =>

1893+City+Directory+%281%29.pdf Page 190

Item: Merrill Historical Society => Merrill Research => Directories => 1896 => 1893+City+Directory+%281%29.pdf =>

1893+C

1893

J. G. ANGELBECK,

—DEALER IN—

Dry Goods, Notions & Gents' Furnishing Goods.

A FULL STOCK OF BOOTS, SHOES, HATS AND CAPS.

COR. FOSTER & W. MAIN STS., - SIXTH WARD.

GEO. ROTHLISBERG,

904 W. Main, Sixth Ward,

—DEALER IN—

Fancy AND Staple Groceries,

CONFECTIONERY, SEEDS, FLOUR AND FEED.

J. E. HAZELTON. D. RAEDER.

HAZELTON & RAEDER,

202 S. Foster Street, Sixth Ward,

CARPENTERS, CONTRACTORS AND BUILDERS.

ESTIMATES FURNISHED.

"North Star" House

MERRILL.

200-202 S. Foster St., Sixth Ward.

GEO. W. ANDERSON, Prop.

RATES—Transient, $1.00 per Day. $3.50 per Week.

Fine Wines, Liquors & Cigars

FARMERS' HOME IN CONNECTION.

REIMERS & HARVEY,

—NO. 802 W. MAIN,—

THE . . . 6th WARD GROCERS.

STAPLE AND FANCY GROCERIES,

FLOUR AND FEED. OILS, ETC.

ArchiveInABox®

Item Information

Item: Merrill Historical Society => Merrill Research => Directories => 1896 => 1893+City+Directory+%281%29.pdf =>

1893+City+Directory+%281%29.pdf Page 191

Item:Merrill Historical Society => Merrill Research => Directories => 1896 => 1893+City+Directory+%281%29.pdf =>

1893+C

1893

G. F. KOEHLER,

Wagonmaker, General Blacksmith and Repairer,

8 CENTRE AVENUE, S.

WORK PROMPTLY EXECUTED.

HORSE : AND : OX : SHOEING : A : SPECIALTY.

DIXON & RORK,

VETERINARY SURGEONS.

SPECIAL ATTENTION GIVEN TO CASTRATION AND DENTISTRY.

WILL TREAT ALL DISEASES OF DOMESTIC ANIMALS.

OFFICE ON CENTRE AVENUE, - SOUTH OF MAIN STREET.

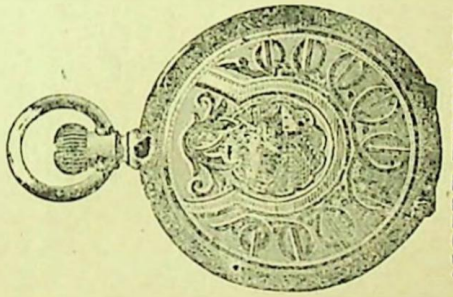

ALBERT WEHINGER

923 E. Main St.,

WATCHES, CLOCKS,

Jewelry & Silverware.

REPAIRING

At Reasonable Prices.

All Work Warranted.

Opp. First National Bank.

PETER GOTHIA,

—DEALER IN—

New AND Second Hand Furniture,

STOVES AND HOUSEHOLD GOODS,

201 Second Street, - - - - - MERRILL.

JOHN BRANDT,

910 State Street, - Fourth Ward,

MARKET GARDENER.

All kinds of Fresh Vegetables Delivered Daily to all Parts of the City.

ArchiveInABox®

Item Information

Item: Merrill Historical Society => Merrill Research => Directories => 1896 => 1893+City+Directory+%281%29.pdf =>

1893+City+Directory+%281%29.pdf Page 192

Item:Merrill Historical Society => Merrill Research => Directories => 1896 => 1893+City+Directory+%281%29.pdf =>

1893+C

1893

WILSON & LICKEL,

315 West Main Street,

—DEALERS IN—

STAPLE and FANCY

∴ GROCERIES ∴

China. Glass. Crockery. Lamps.

Flour, Feed, Hay and Grain.

HANNEMAN & RUNGE.

— DEALERS IN —

Dry Goods, Boots & Shoes

Staple and Fancy Groceries, Flour, Feed, China, Etc., Etc.

1319 E. Main Street, ... MERRILL.

John Rodenbush & Son.

207 E. SECOND ST.

DEALERS IN

Staple and Fancy Groceries,

∴ FLOUR, FEED, ETC. ∴

ZIPP BROS.,

OPPOSITE THE CITY HALL,

DEALERS IN

STAPLE AND FANCY GROCERIES,

FLOUR, FEED, ETC.

ArchiveInABox®

Item Information

Item: Merrill Historical Society => Merrill Research => Directories => 1896 => 1893+City+Directory+%281%29.pdf =>

1893+City+Directory+%281%29.pdf Page 193

Item: Merrill Historical Society => Merrill Research => Directories => 1896 => 1893+City+Directory+%281%29.pdf =>

1893+C

1893

F. M. MONTGOMERY,

—DEALER IN—

Hardware, Stoves, Cutlery, Bar Iron and

PAINTS.

Agent for Aetna Powder. Lumbermen's Supplies a Specialty

FARMING IMPLEMENTS. 311 W. MAIN ST.

MARTINSON & SUNNE,

212 GRAND AVE.

Scandinavian Booksellers

AND DEALERS IN

CONFECTIONERY, FRUITS, CIGARS, ETC.

JANESVILLE ALE HOUSE,

N. B. ROBINSON & CO., Props.

16 E. Milwaukee Street, - JANESVILLE, WIS.

Bottles of the Celebrated Janesville Ale and Porter; and Dealer . . . . in Wines, Liquors, Etc. . . . .

—SEND FOR PRICE LIST.—

IVER J. C. SOLBERG,

. . . MANUFACTURER OF . . .

Ladies' and Gentlemen's Boots and Shoes.

MEN'S READY MADE SHOES. . . . . .
SHOE PACS MADE TO ORDER AND KEPT IN STOCK. WEST MERRILL.

E. F. ZASTROW,

—DEALER IN—

Groceries, Provisions, China and Crockery.

FLOUR AND FEED.

Farm and Garden Seeds. 305 WEST MAIN STREET.

ArchiveInABox®

Item Information

Item: Merrill Historical Society => Merrill Research => Directories => 1896 => 1893+City+Directory+%281%29.pdf =>

1893+City+Directory+%281%29.pdf Page 194

Item: Merrill Historical Society => Merrill Research => Directories => 1896 => 1893+City+Directory+%281%29.pdf =>

1893+C

1893

H. R. ALLEN.

Insurance, Real Estate, Loans & Pension Attorney,

NOTARY PUBLIC.

308 W. MAIN.

Represents the American Steamship Line.

L. C. DEIERLEIN,

Shop: 1310 River Cor. Stuyvesant Sts.

House, Sign, Carriage and Ornamental Painter.

ESTIMATES FURNISHED AND ALL WORK GUARANTEED.

ERICK JACOBSON,

PROPRIETOR OF THE

West Side Temperance Billiard Hall,

107 Grand Ave next Prairie River Bridge.

LUNCHES, CIGARS, ETC.

BOARDING HOUSE,

Terms, $3.50 Per Week. 111 Pine St., 6th Ward.

East Side City Bakery and Ice Cream Parlor

FIRST STREET,

GEO. M. BOLTZ, Prop.

BREAD, CAKES, PIES, CONFECTIONERY, FRUITS,
. . . . . CIGARS AND TOBACCO.

LARSON & KUNKEL,

WAGONMAKERS,
BLACKSMITHS
AND HORSESHOERS,

No. 11 S. PARK STREET.

ArchiveInABox®

Item Information

Item: Merrill Historical Society => Merrill Research => Directories => 1896 => 1893+City+Directory+%281%29.pdf =>

1893+City+Directory+%281%29.pdf Page 195

Item: Merrill Historical Society => Merrill Research => Directories => 1896 => 1893+City+Directory+%281%29.pdf =>

1893+C

1893

BERARD'S OPERA HOUSE

904-906 MAIN STREET.

SEATING CAPACITY ABOUT 1,000.

P. E. BERARD, Proprietor.

Recently Remodelled. Suitable for Balls, Parties, Entertainments, Etc.

AVIS!

Aux Etrangers et Autres!

Quand vous etez dans notre Ville donnons nous la plasir de votre patronage. Nous avons tout le temps un assortement grande des Vins, Liquers et Segars.

Cota & Willett. *Au dessus l' Opera House.*

AUGUST KAMKE,

—PROPRIETOR OF—

New Farmers' Home.

GOOD BARN IN CONNECTION.

1201 Main Street, - - Merrill, Wis.

DEALER IN

Wines & Liquors

ALSO A

FULL LINE OF

Foreign and Domestic Cigars

THE Q. P.

CHARLES CORMAN, Prop.

Berard's New Block, Grand Avenue.

A CHOICE STOCK OF WINES, LIQUORS AND CIGARS.

LUNCH AT ALL HOURS.

HYMAN BROS.

—PROPRIETORS OF THE—

Palace Liquor House,

902 MAIN STREET,

Importers of Clear Havana Cigars and Meerschaum Goods.

ArchiveInABox®

Item Information

Item: Merrill Historical Society => Merrill Research => Directories => 1896 => 1893+City+Directory+%281%29.pdf =>

1893+City+Directory+%281%29.pdf Page 196

Item: Merrill Historical Society => Merrill Research => Directories => 1896 => 1893+City+Directory+%281%29.pdf =>

1893+C

1893

CHARLES E. LANGE,
No. 311 Grand Ave., - W. Merrill.
FINE WINES, LIQUORS, CIGARS AND TOBACCO
ALWAYS ON HAND.
Geo. Ruder Brewing Co 's Lager Beer on Draft.

MIKE SHAPE,
FINE STOCK FOREIGN AND DOMESTIC
WINES, LIQUORS AND CIGARS.
FREE LUNCH AT ALL HOURS.
316 W. MAIN.

F. E. FOUBARE,
A CHOICE LINE OF
FOREIGN AND DOMESTIC
WINES, LIQUORS AND CIGARS.
. . . HEADQUARTERS FOR KNIGHTS OF LABOR. . . .
113 Grand Ave., - - W Merrill.

J. P. GERHARD,
PROPRIETOR
HUB BILLIARD HALL
AND RESTAURANT.
1123 EAST MAIN. HOT LUNCH AT ALL HOURS.

ROBERT JOHNSON.
DEALER IN
Fine Wines, Liquors AND Cigars.
307 GRAND AVE., - W. MERRILL.

ArchiveInABox®

Item Information

Item: Merrill Historical Society => Merrill Research => Directories => 1896 => 1893+City+Directory+%281%29.pdf =>

1893+City+Directory+%281%29.pdf Page 197

Item:Merrill Historical Society => Merrill Research => Directories => 1896 => 1893+City+Directory+%281%29.pdf =>

1893+C

1893

M. L. POIRIER,

DEALER IN

Pure Wines and Liquors,

—) ALE AND PORTER. (—

Fine Imported and Domestic Cigars, etc.

No. 1000 MAIN STREET.

H. S. LARSON,

DEALER IN

Domestic and Imported Wines, Liquors and Brandies

FINE CIGARS A SPECIALTY.

308 Second Street, opposite Depot.

TERMS: Meals 25 Cents. Per Day, $1.00. By the Week, $4.00

Electric Street Cars to the Door.

Hermann · Borchardt,

BOARDING HOUSE

1401-1403 E. Main Street.

OLE SKATTEBO

- - - DEALER IN - - -

Wines ·:· Liquors ·:· Cigars

ETC., ETC.

HOT OR COLD LUNCH AT ALL HOURS.

312 E. Second St., opp. Depot.

I. M. POCKRASSOW & CO.,

PROPRIETORS OF THE Kentucky Liquor Store

WHOLESALE AND RETAIL DEALERS IN

CHOICE WINES, LIQUORS AND CIGARS,

Old Crow, O. F. C. Bourbon, Guckenheimer and Jos. S. Finches Golden Wedding Rye.

No. 1027 Main Street.

ArchiveInABox®

Item Information

Item: Merrill Historical Society => Merrill Research => Directories => 1896 => 1893+City+Directory+%281%29.pdf =>

1893+City+Directory+%281%29.pdf Page 198

Item: Merrill Historical Society => Merrill Research => Directories => 1896 => 1893+City+Directory+%281%29.pdf =>

1893+C

1893

JULIUS THIELMAN,

Wholesale and Retail Dealer in

FRESH, SALT AND SMOKED

MEATS.

MARKETS IN MERRILL AND TOMAHAWK, WIS.

JAS. A. BARRETT,

—PROPRIETOR OF—

City Meat Market

AND DEALER IN ALL KINDS OF

FRESH AND SALT MEATS

Dried Beef, Ham, Sausages, Lard, Eggs, Butter and Vegetables.

300 W. MAIN.

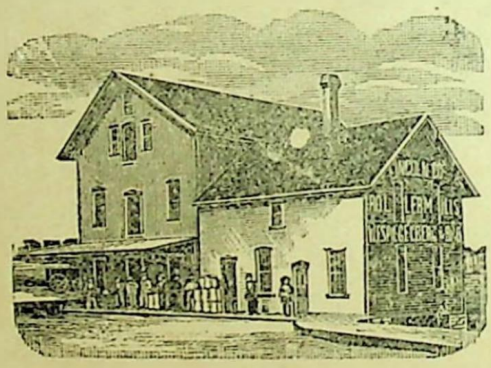

Patronize Home Industries

BY GETTING YOUR

FLOUR, FEED, GRAIN, SALT, HAY, ETC. . . . . .

FROM THE

Lincoln County Roller Mill.

W. F. SPIEGELBERG & BRO., Props.

GRAIN & SENSENBRENNER

—PROPRIETORS OF THE—

Sixth Ward Star Meat Market,

—AND DEALERS IN—

Fresh and Salt Meats.

Poultry in Season.

104 S. FOSTER ST., MERRILL.

WM. BUHLER,

—PROPRIETOR OF—

W. Side Meat Market

AND DEALER IN ALL KINDS OF

Fresh Meats, Salt Pork, Dried Beef, Ham, Lard, Sausages, Eggs, Butter and Vegetables.

216 GRAND AVENUE.

ArchiveInABox®

Item Information

Item: Merrill Historical Society => Merrill Research => Directories => 1896 => 1893+City+Directory+%281%29.pdf =>

1893+City+Directory+%281%29.pdf Page 199

Item:Merrill Historical Society => Merrill Research => Directories => 1896 => 1893+City+Directory+%281%29.pdf => 1893+C

THE GEO. RUDER BREWING COMPANY,

EMIL RUDER, PROP.

CORNER NAST AND DEPOT STREETS.

BREWERS OF LAGER BEER

. . . . AND MALTSTERS.

Have Served You during the past Ten Years with a Pure Lager Beer, and propose to do so in the Future.

1893

ArchiveInABox®

Item Information

Item: Merrill Historical Society => Merrill Research => Directories => 1896 => 1893+City+Directory+%281%29.pdf =>

1893+City+Directory+%281%29.pdf Page 200

Item: Merrill Historical Society => Merrill Research => Directories => 1896 => 1893+City+Directory+%281%29.pdf =>

1893+C

1893

LUMBER,

LATH,

SHINGLES,

PICKETS, MOULDINGS

The H. W. Wright Lumber Co.

W. A. RIC[illegible], PRES. — [illegible] E. DA[illegible], SECY AND TREAS.

OFFICE AND MILLS,
W. MAIN, COR. STAT[illegible] — MERRILL.

MANUFACTURERS OF

Plinth and Corner Blocks, Newel Posts, Porch Columns, Brackets, Cornice Beads, Balusters, Etc.

SASH, DOORS,

AND BLINDS.