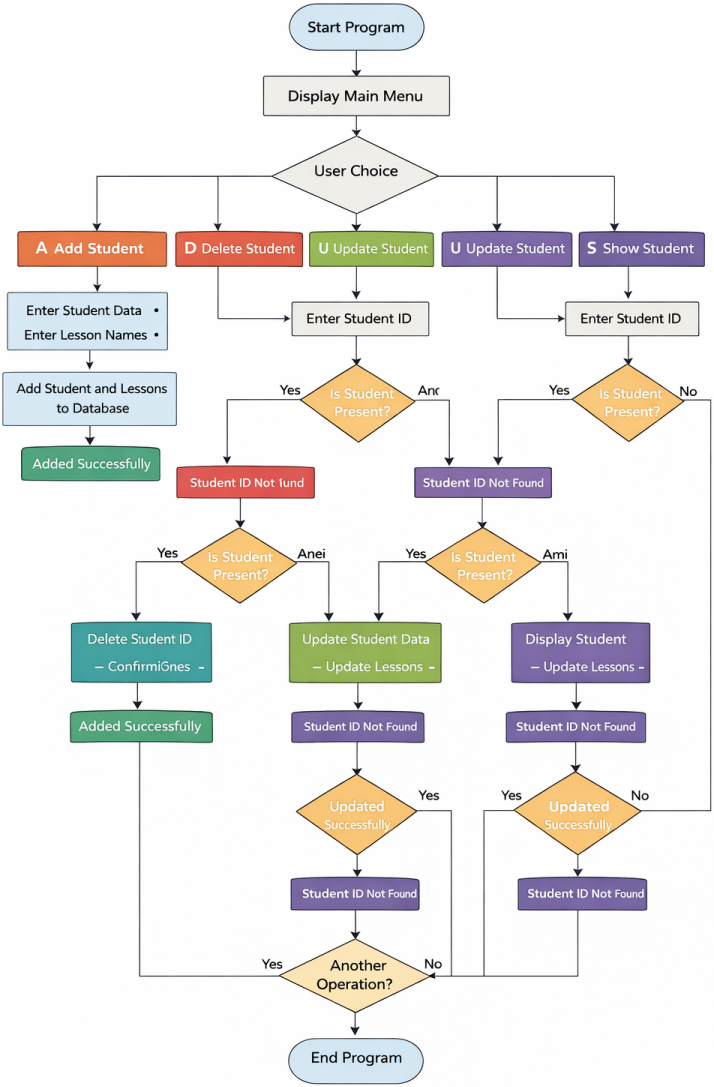
Start Program
Display Main Menu
User Choice
A Add Student
D Delete Student
U Update Student
U Update Student
S Show Student
Enter Student Data •
Enter Lesson Names •
Add Student and Lessons to Database
Added Successfully
Enter Student ID
Enter Student ID
Yes
Is Student Present?
Anc
Yes
Is Student Present?
No
Student ID Not lund
Student ID Not Found
Yes
Is Student Present?
Anei
Yes
Is Student Present?
Ami
Delete Student ID
– ConfirmiGnes -
Update Student Data
– Update Lessons -
Display Student
– Update Lessons -
Added Successfully
Student ID Not Found
Student ID Not Found
Updated Successfully
Yes
Yes
Updated Successfully
No
Student ID Not Found
Student ID Not Found
Yes
Another Operation?
No
End Program