Sara Álvarez Fernández
08/03/2026
BD05

Vídeo loom:
https://www.loom.com/share/4c2be32fc32d4e15ba4bf5fb66e90471

Enlace ejercicios: https://github.com/saraalvarez122m/BD_Sara_-lvarez

Exercise 1

• Insert a new record in the customers table using the graphical tool offered by MySQL Workbench. The data must be the following:

1- We selected all the fields from the customers table. At the end of the table, we see some lines that contain null. That's where we'll insert the new fields.

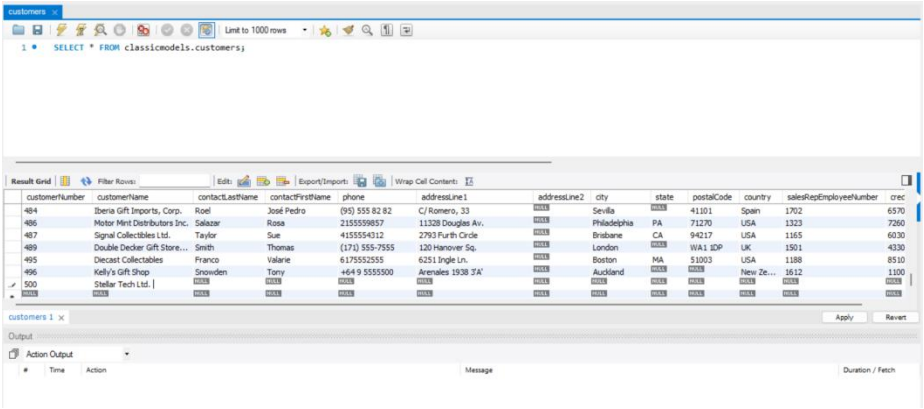

2- We click on the 'apply' button

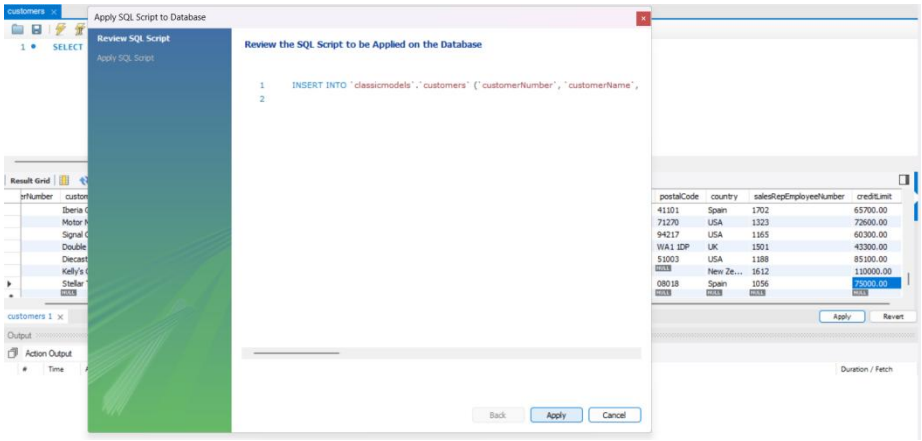

Sara Álvarez Fernández
08/03/2026
BD05

3 - To save the changes, click finish.

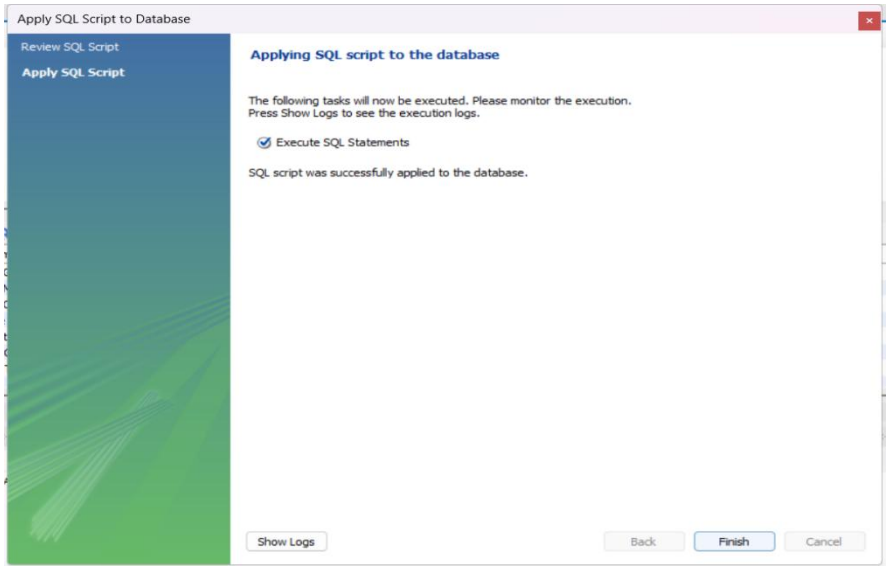

• Insert a new record into the employees table using the graphical tool. The data must be:

1 - Again, we create the changes in the last row of the table, but this time in the employees table.

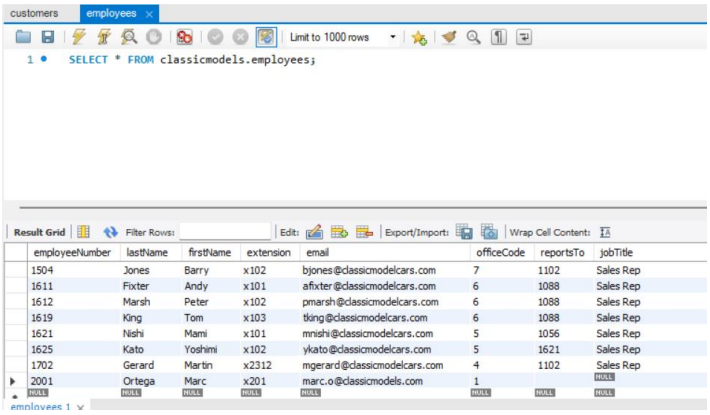

3- we click on apply

Sara Álvarez Fernández
08/03/2026
BD05

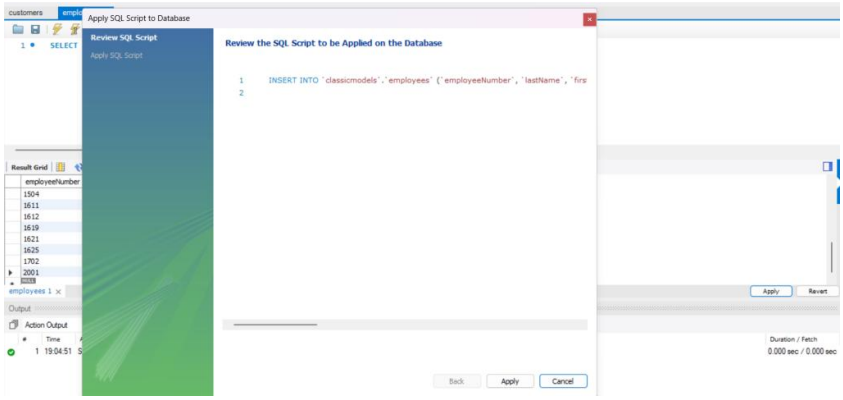

4- We saved the changes.

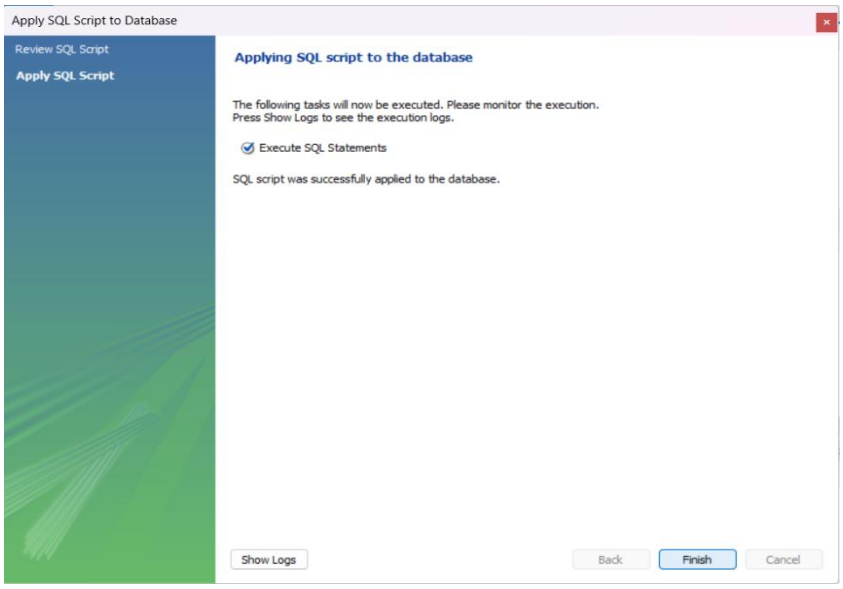

Exercise 2.

- Insert the following payments into the payments table using SQL statements:

SQL sentence:

```
INSERT INTO payments (customerNumber, checkNumber, paymentDate,
amount) VALUES (124, 'H123', '2024-02-06', 845.00),
(151, 'H124', '2024-02-07', 70.00),
(112, 'H125', '2024-02-05', 1024.00);
```

1- We inserted the new values

Sara Álvarez Fernández
08/03/2026
BD05

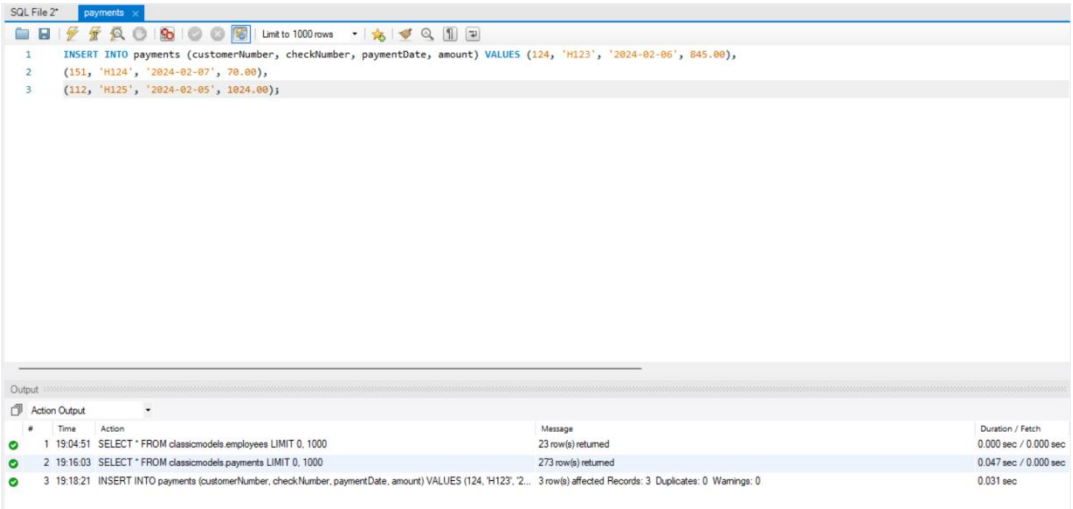

2- We verify that the changes have been made correctly

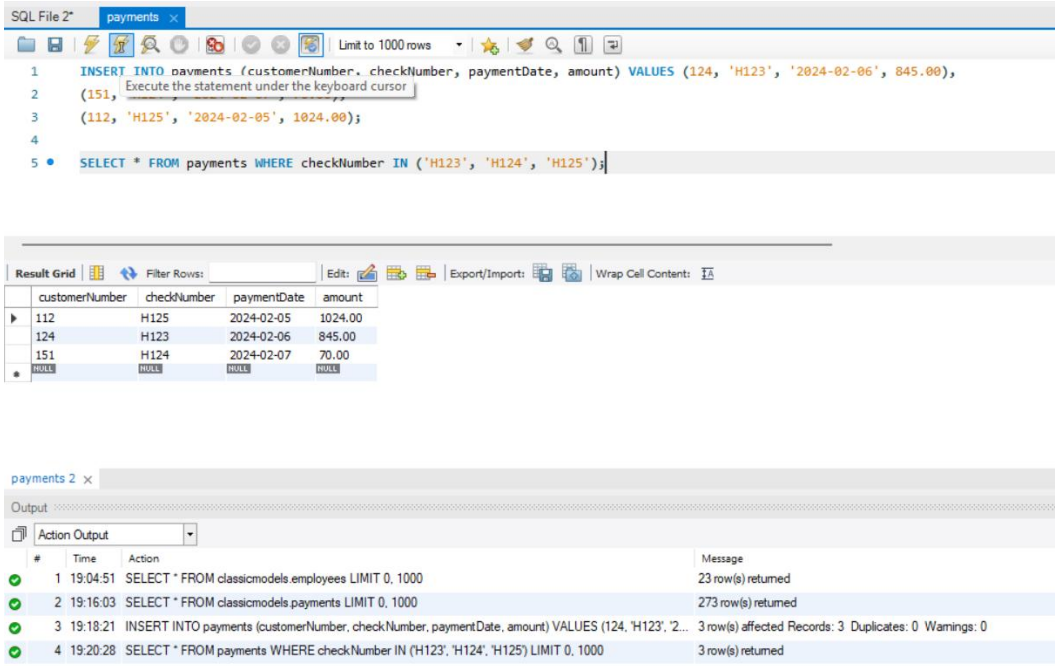

Exercise 3: Modify the addresses of some customers using the graphical tool, and provide screenshots showing the changes made. Update the records in the customers table as follows:

SQL sentence: SELECT * FROM customers WHERE customerNumber IN (141, 124, 119);

1- We used the previous statement to search for customers.

Sara Álvarez Fernández
08/03/2026
BD05

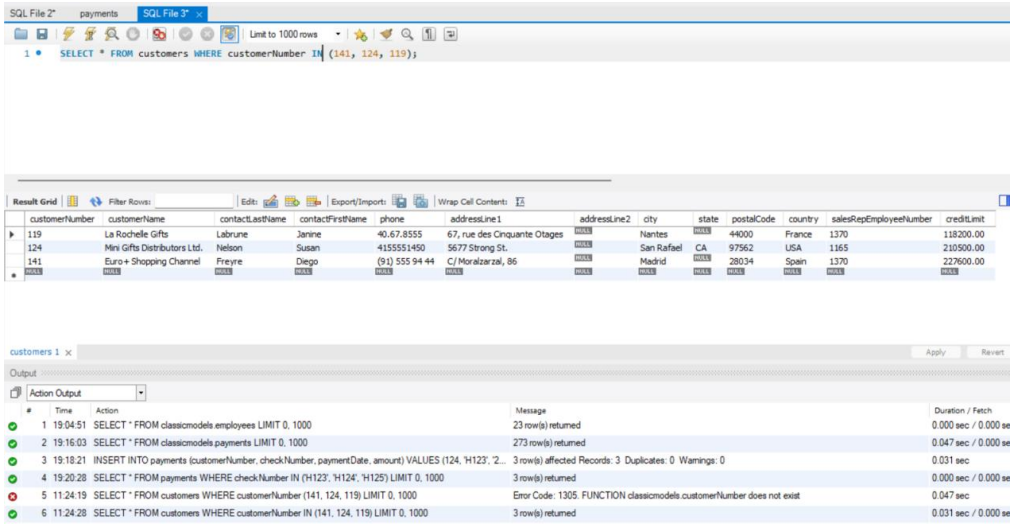

2- We changed the address details for the three customers:

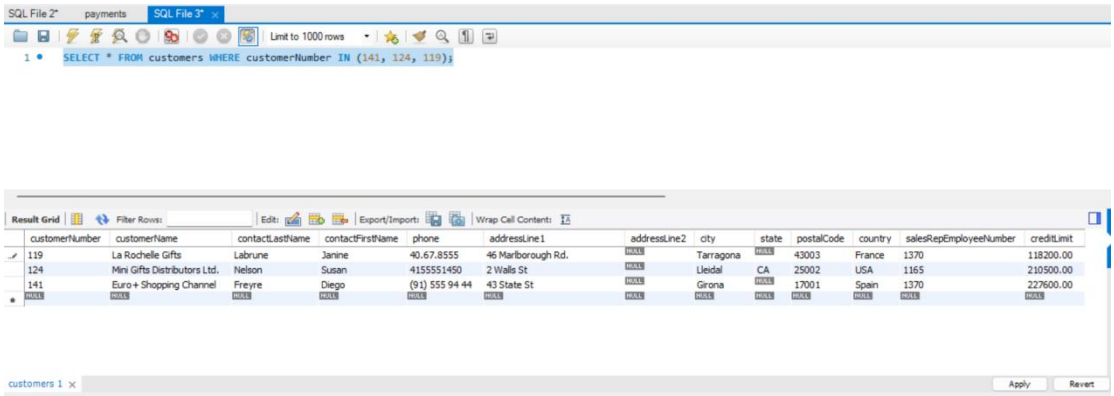

3- The changes are applied.

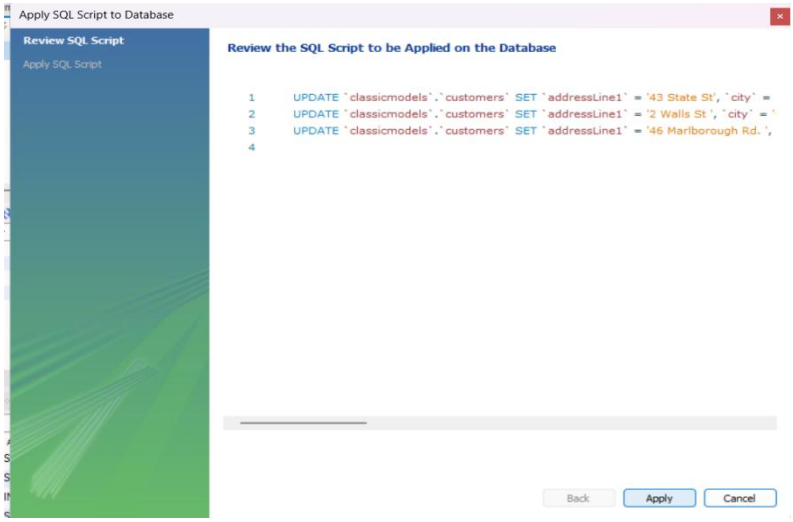

4 - We saved it

Sara Álvarez Fernández
08/03/2026
BD05

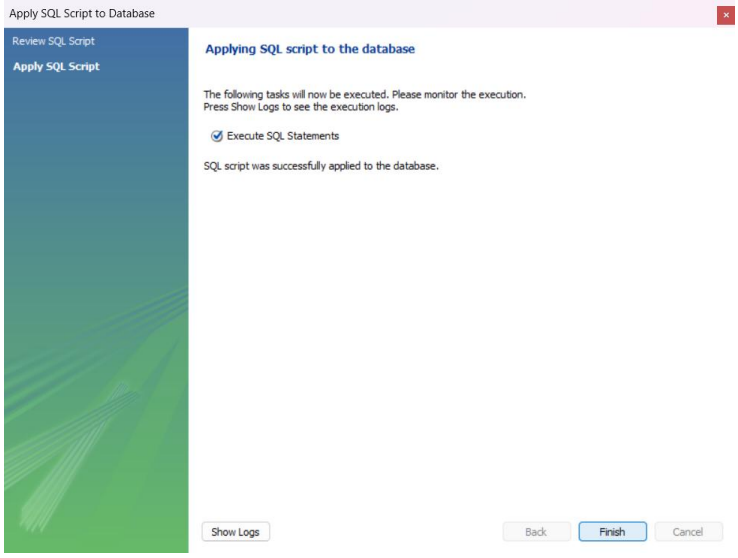

Exercise 4 Cancel the order made on 2003-09-28, using SQL instructions. Change the status to 'Cancelled', the shippedDate to the current date, and comments to 'Order cancelled due to delay'. Do this using a single SQL statement. Copy the statement in your submission.

1- We are looking for the order referred to in the statement

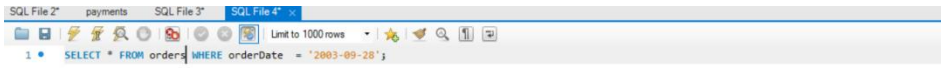

2- We use the following statement to update the order status and the requested data

SQL Sentence: UPDATE orders SET status = 'cancelled',
shippedDate = curdate(),
 comments = 'Order cancelled due to delay'

Sara Álvarez Fernández
08/03/2026
BD05

WHERE orderDate = ’2003-09-28’;

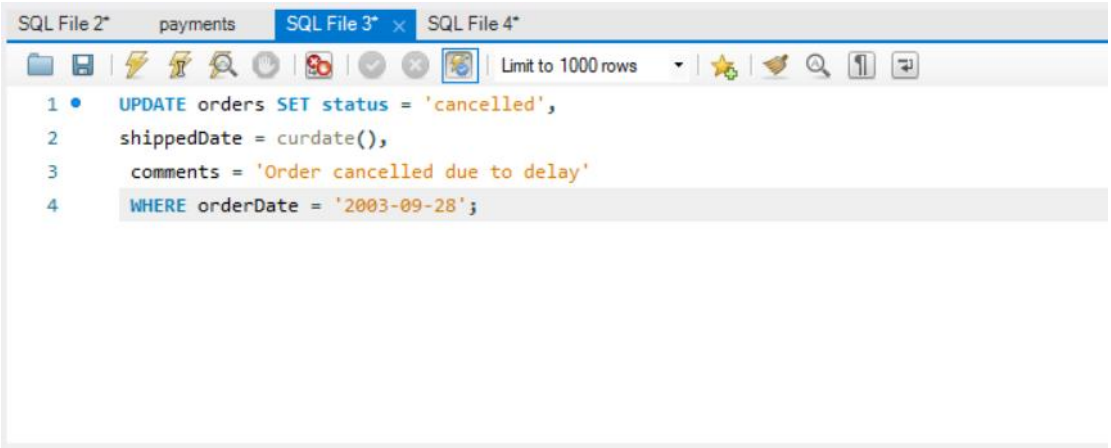

3- We verify that the changes have been made correctly.

SELECT * FROM orders WHERE orderDate = ‘2003-09-28’ ;

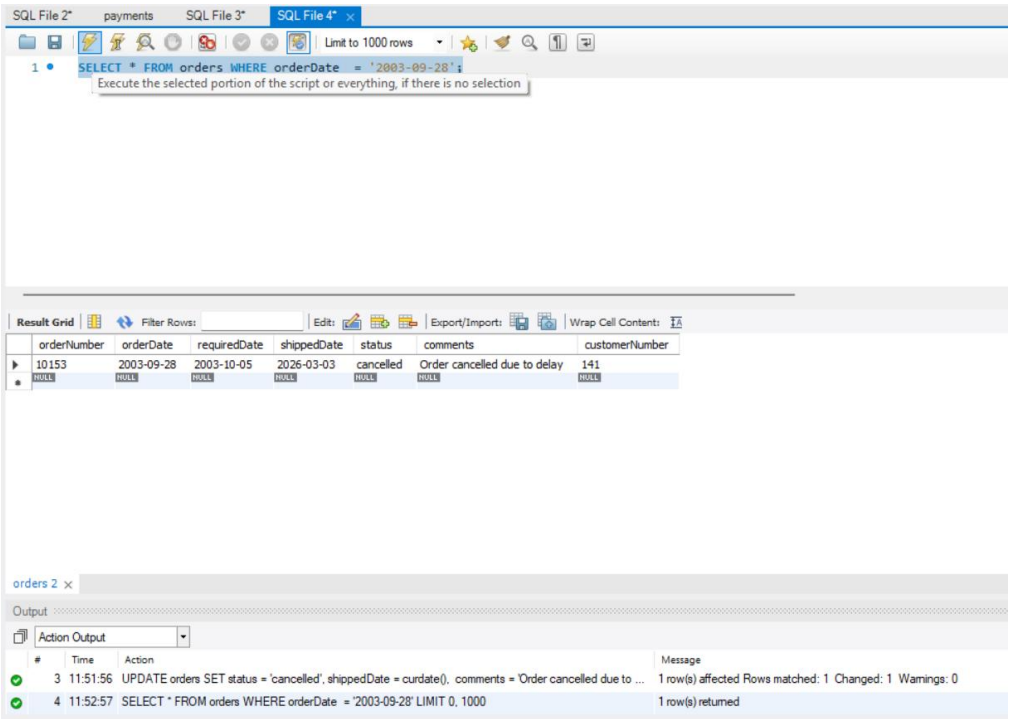

Exercise 5: Update all product names of type Trains to include the product code in parentheses. For example, a product with productCode = S10_1949 and productName = "Vintage Train" will become: "Vintage Train (code S10_1949)" Do this with a single SQL statement using the proper MySQL functions. Resource: MySQL functions - W3Schools

1-First we look for which products have a product line of ’Trains’.

Sara Álvarez Fernández
08/03/2026
BD05

SQL sentence: SELECT * FROM classicmodels.products WHERE productLine = 'Trains';

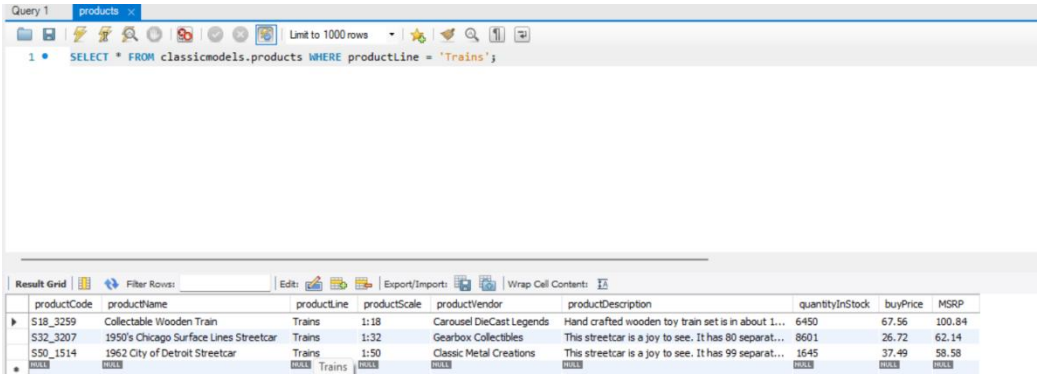

2-We try the instruction

SQL Sentence: UPDATE products SET productName = CONCAT (productName, ' (code ', productCode, ')') WHERE productLine = 'Trains';

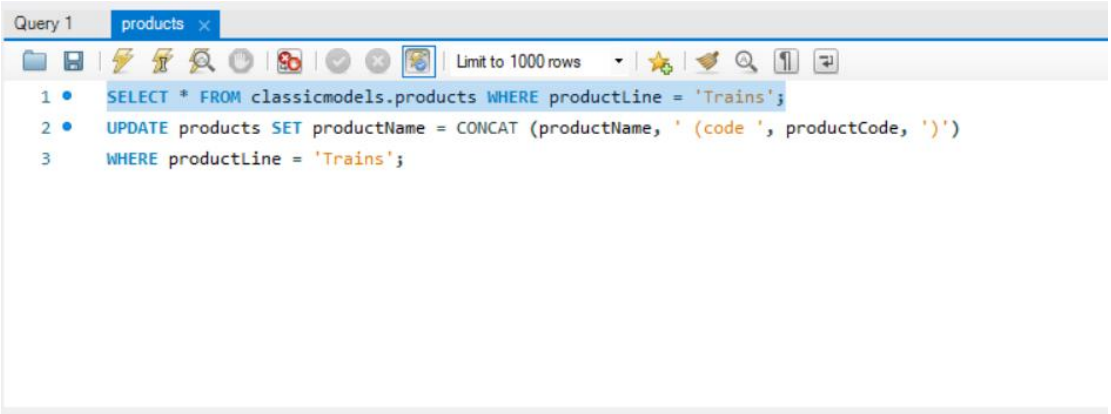

3-We checked it

SELECT * FROM classicmodels.products WHERE productLine = 'Trains';

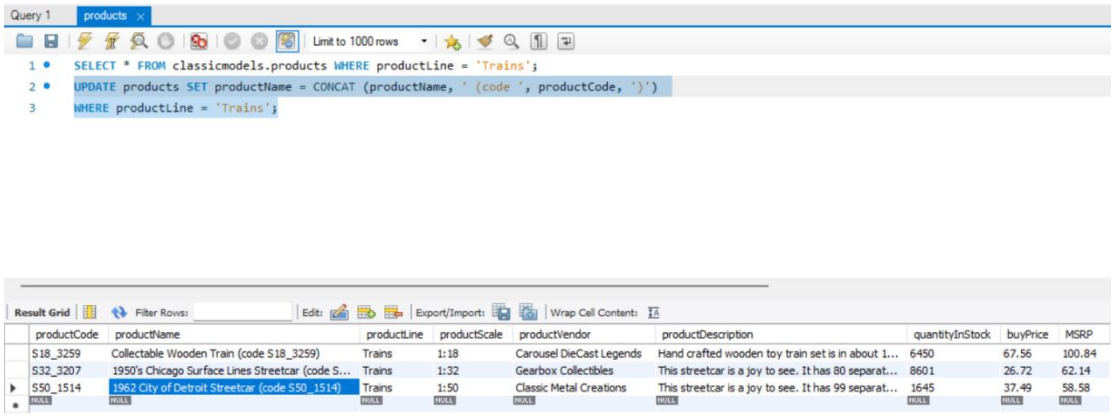

Sara Álvarez Fernández
08/03/2026
BD05

Exercise 6 Increase buyPrice and MSRP of all products with quantityInStock > 500 by 0.02%. Do this with one SQL statement.

1- We first look for products with a stock quantity greater than 500

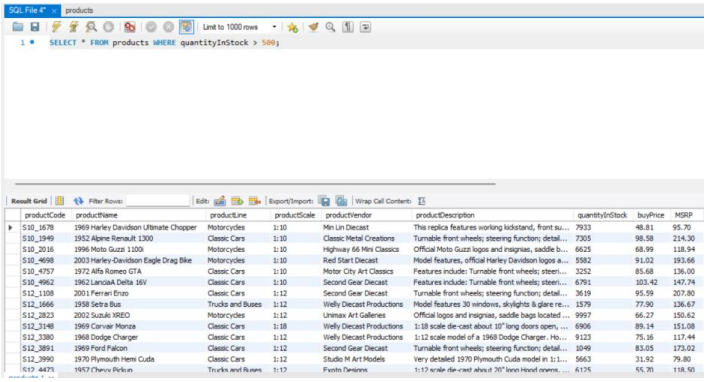

productCode	productName	productLine	productScale	productVendor	productDescription	quantityInStock	buyPrice	MSRP
S10_1678	1969 Harley Davidson Ultimate Chopper	Motorcycles	1:10	Min Lin Diecast	This replica features working kickstand, front su...	7933	48.81	95.70
S10_1949	1952 Alpine Renault 1300	Classic Cars	1:10	Classic Metal Creations	Turnable front wheels; steering function; detail...	7305	98.58	214.30
S10_2016	1996 Moto Guzzi 1100i	Motorcycles	1:10	Highway 66 Mini Classics	Official Moto Guzzi logos and insignias, saddle b...	6625	68.99	118.94
S10_4698	2003 Harley-Davidson Eagle Drag Bike	Motorcycles	1:10	Red Start Diecast	Model features, official Harley Davidson logos a...	5582	91.02	193.66
S10_4757	1972 Alfa Romeo GTA	Classic Cars	1:10	Motor City Art Classics	Features include: Turnable front wheels; steeri...	3252	85.68	136.00
S10_4962	1962 LanciaA Delta 16V	Classic Cars	1:10	Second Gear Diecast	Features include: Turnable front wheels; steeri...	6791	103.42	147.74
S12_1108	2001 Ferrari Enzo	Classic Cars	1:12	Second Gear Diecast	Turnable front wheels; steering function; detail...	3619	95.59	207.80
S12_1666	1958 Setra Bus	Trucks and Buses	1:12	Welly Diecast Productions	Model features 30 windows, skylights & glare re...	1579	77.90	136.67
S12_2823	2002 Suzuki XREO	Motorcycles	1:12	Unimax Art Galleries	Official logos and insignias, saddle bags located ...	9997	66.27	150.62
S12_3148	1969 Corvair Monza	Classic Cars	1:18	Welly Diecast Productions	1:18 scale die-cast about 10" long doors open, ...	6906	89.14	151.08
S12_3380	1968 Dodge Charger	Classic Cars	1:12	Welly Diecast Productions	1:12 scale model of a 1968 Dodge Charger. Ho...	9123	75.16	117.44
S12_3891	1969 Ford Falcon	Classic Cars	1:12	Second Gear Diecast	Turnable front wheels; steering function; detail...	1049	83.05	173.02
S12_3990	1970 Plymouth Hemi Cuda	Classic Cars	1:12	Studio M Art Models	Very detailed 1970 Plymouth Cuda model in 1:1...	5663	31.92	79.80
S12_4473	1957 Chevy Pickup	Trucks and Buses	1:12	Exotic Designs	1:12 scale die-cast about 20" long Hood opens, ...	6125	55.70	118.50

2-We write the sentence

SQL Sentence: UPDATE products SET buyPrice = buyPrice + (buyPrice * 0.0002),
MSRP = MSRP + (MSRP * 0.0002)
WHERE quantityInStock > 500;

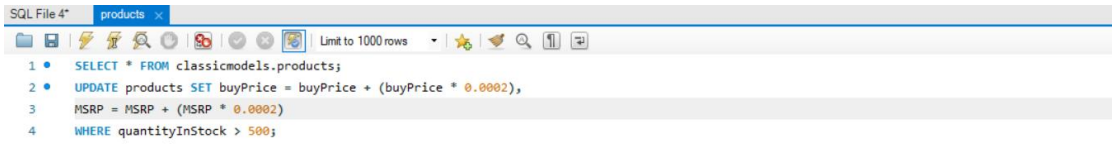

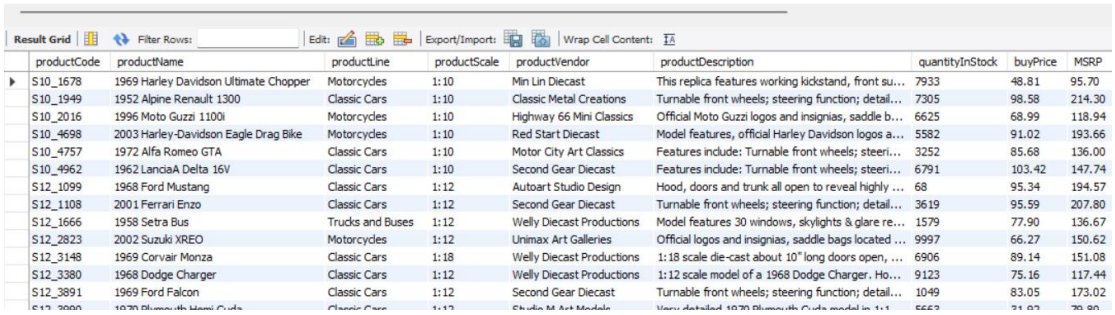

productCode	productName	productLine	productScale	productVendor	productDescription	quantityInStock	buyPrice	MSRP
S10_1678	1969 Harley Davidson Ultimate Chopper	Motorcycles	1:10	Min Lin Diecast	This replica features working kickstand, front su...	7933	48.81	95.70
S10_1949	1952 Alpine Renault 1300	Classic Cars	1:10	Classic Metal Creations	Turnable front wheels; steering function; detail...	7305	98.58	214.30
S10_2016	1996 Moto Guzzi 1100i	Motorcycles	1:10	Highway 66 Mini Classics	Official Moto Guzzi logos and insignias, saddle b...	6625	68.99	118.94
S10_4698	2003 Harley-Davidson Eagle Drag Bike	Motorcycles	1:10	Red Start Diecast	Model features, official Harley Davidson logos a...	5582	91.02	193.66
S10_4757	1972 Alfa Romeo GTA	Classic Cars	1:10	Motor City Art Classics	Features include: Turnable front wheels; steeri...	3252	85.68	136.00
S10_4962	1962 LanciaA Delta 16V	Classic Cars	1:10	Second Gear Diecast	Features include: Turnable front wheels; steeri...	6791	103.42	147.74
S12_1099	1968 Ford Mustang	Classic Cars	1:12	Autoart Studio Design	Hood, doors and trunk all open to reveal highly ...	68	95.34	194.57
S12_1108	2001 Ferrari Enzo	Classic Cars	1:12	Second Gear Diecast	Turnable front wheels; steering function; detail...	3619	95.59	207.80
S12_1666	1958 Setra Bus	Trucks and Buses	1:12	Welly Diecast Productions	Model features 30 windows, skylights & glare re...	1579	77.90	136.67
S12_2823	2002 Suzuki XREO	Motorcycles	1:12	Unimax Art Galleries	Official logos and insignias, saddle bags located ...	9997	66.27	150.62
S12_3148	1969 Corvair Monza	Classic Cars	1:18	Welly Diecast Productions	1:18 scale die-cast about 10" long doors open, ...	6906	89.14	151.08
S12_3380	1968 Dodge Charger	Classic Cars	1:12	Welly Diecast Productions	1:12 scale model of a 1968 Dodge Charger. Ho...	9123	75.16	117.44
S12_3891	1969 Ford Falcon	Classic Cars	1:12	Second Gear Diecast	Turnable front wheels; steering function; detail...	1049	83.05	173.02
S12_3990	1970 Plymouth Hemi Cuda	Classic Cars	1:12	Studio M Art Models	Very detailed 1970 Plymouth Cuda model in 1:1...	5663	31.92	79.80

3 - We verify that the changes have been made correctly

SELECT * FROM products WHERE quantityInStock > 500;

Sara Álvarez Fernández
08/03/2026
BD05

SQL File 4* | products

```
SELECT * FROM products WHERE quantityInStock > 500;
```

Result Grid

productCode	productName	productLine	productScale	productVendor	productDescription	quantityInStock	buyPrice	MSRP
S10_1678	1969 Harley Davidson Ultimate Chopper	Motorcycles	1:10	Min Lin Diecast	This replica features working kickstand, front su...	7933	48.82	95.72
S10_1949	1952 Alpine Renault 1300	Classic Cars	1:10	Classic Metal Creations	Turnable front wheels; steering function; detail...	7305	98.60	214.34
S10_2016	1996 Moto Guzzi 1100i	Motorcycles	1:10	Highway 66 Mini Classics	Official Moto Guzzi logos and insignias, saddle b...	6625	69.00	118.96
S10_4698	2003 Harley-Davidson Eagle Drag Bike	Motorcycles	1:10	Red Start Diecast	Model features, official Harley Davidson logos a...	5582	91.04	193.70
S10_4757	1972 Alfa Romeo GTA	Classic Cars	1:10	Motor City Art Classics	Features include: Turnable front wheels; steeri...	3252	85.70	136.03
S10_4962	1962 LanciaA Delta 16V	Classic Cars	1:10	Second Gear Diecast	Features include: Turnable front wheels; steeri...	6791	103.44	147.77
S12_1108	2001 Ferrari Enzo	Classic Cars	1:12	Second Gear Diecast	Turnable front wheels; steering function; detail...	3619	95.61	207.84
S12_1666	1958 Setra Bus	Trucks and Buses	1:12	Welly Diecast Productions	Model features 30 windows, skylights & glare re...	1579	77.92	136.70
S12_2823	2002 Suzuki XREO	Motorcycles	1:12	Unimax Art Galleries	Official logos and insignias, saddle bags located ...	9997	66.28	150.65
S12_3148	1969 Corvair Monza	Classic Cars	1:18	Welly Diecast Productions	1:18 scale die-cast about 10" long doors open, ...	6906	89.16	151.11
S12_3380	1968 Dodge Charger	Classic Cars	1:12	Welly Diecast Productions	1:12 scale model of a 1968 Dodge Charger. Ho...	9123	75.18	117.46
S12_3891	1969 Ford Falcon	Classic Cars	1:12	Second Gear Diecast	Turnable front wheels; steering function; detail...	1049	83.07	173.05
S12_3990	1970 Plymouth Hemi Cuda	Classic Cars	1:12	Studio M Art Models	Very detailed 1970 Plymouth Cuda model in 1:1...	5663	31.93	79.82
S12_4473	1957 Chevy Pickup	Trucks and Buses	1:12	Exoto Designs	1:12 scale die-cast about 20" long Hood opens, ...	6125	55.71	118.52

products 2

Output

Action Output

#	Time	Action	Message
11	17:43:19	UPDATE products SET buyPrice = buyPrice + (buyPrice * 0.0002), MSRP = MSRP + (MSRP * 0.0002) W...	105 row(s) affected, 210 warning(s): 1265 Data truncated for column 'buyPrice' at row 1 1265 Data trunca
12	17:44:05	SELECT * FROM products WHERE quantityInStock > 500 LIMIT 0, 1000	105 row(s) returned

Exercise 7:Remove all payments made by customers who are represented by employees with the last name 'Patterson'. Use a single SQL statement and copy it for the task delivery.

1-We checked all payments from clients represented by employees with the surname 'Patterson'.

SQL File 5* | SQL File 5* | payments

```
SELECT * FROM payments
JOIN customers ON payments.customerNumber = customers.customerNumber
JOIN employees ON customers.salesRepEmployeeNumber = employees.employeeNumber
WHERE employees.lastName = 'Patterson';
```

Result Grid

ctFirstName	phone	addressLine1	addressLine2	city	state	postalCode	country	salesRepEmployeeNumber	creditLimit	employeeNumber	lastName	firstName	extension	email
	6175558428	16780 Pompton St.	NULL	Brickhaven	MA	58339	USA	1216	23000.00	1216	Patterson	Steve	x4334	spatterson@classicmod
	6175558428	16780 Pompton St.	NULL	Brickhaven	MA	58339	USA	1216	23000.00	1216	Patterson	Steve	x4334	spatterson@classicmod
	6175558428	16780 Pompton St.	NULL	Brickhaven	MA	58339	USA	1216	23000.00	1216	Patterson	Steve	x4334	spatterson@classicmod
	6175558555	39323 Spinnaker Dr.	NULL	Cambridge	MA	51247	USA	1216	123700.00	1216	Patterson	Steve	x4334	spatterson@classicmod
	6175558555	39323 Spinnaker Dr.	NULL	Cambridge	MA	51247	USA	1216	123700.00	1216	Patterson	Steve	x4334	spatterson@classicmod
	6175559555	8616 Spinnaker Dr.	NULL	Boston	MA	51003	USA	1216	41900.00	1216	Patterson	Steve	x4334	spatterson@classicmod
	6175559555	8616 Spinnaker Dr.	NULL	Boston	MA	51003	USA	1216	41900.00	1216	Patterson	Steve	x4334	spatterson@classicmod
ny	6035558647	2304 Long Airport Avenue	NULL	Nashua	NH	62005	USA	1216	114200.00	1216	Patterson	Steve	x4334	spatterson@classicmod
ny	6035558647	2304 Long Airport Avenue	NULL	Nashua	NH	62005	USA	1216	114200.00	1216	Patterson	Steve	x4334	spatterson@classicmod
ny	6035558647	2304 Long Airport Avenue	NULL	Nashua	NH	62005	USA	1216	114200.00	1216	Patterson	Steve	x4334	spatterson@classicmod
a	5085552555	1785 First Street	NULL	New Bedf...	MA	50553	USA	1216	85800.00	1216	Patterson	Steve	x4334	spatterson@classicmod

Result 1 | Read Only

2- Create the query

Sara Álvarez Fernández
08/03/2026
BD05

Sql sentence: DELETE FROM payments WHERE customerNumber IN (SELECT customers.customerNumber FROM customers
JOIN employees ON customers.salesRepEmployeeNumber = employees.employeeNumber
WHERE employees.lastName = 'Patterson');

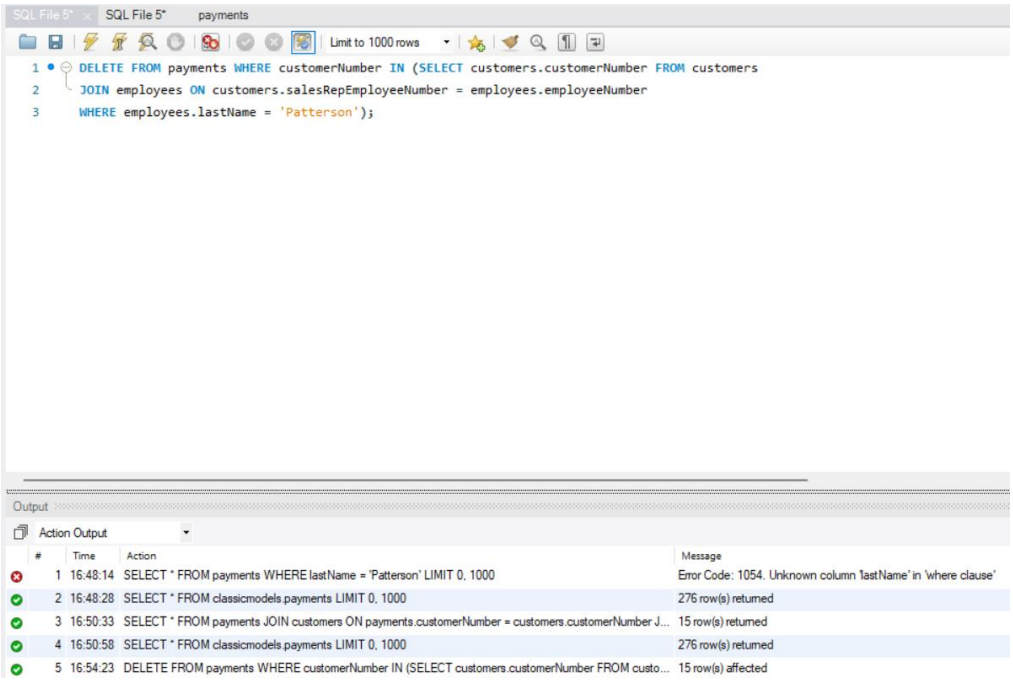

2-Checked it

SELECT * FROM payments JOIN customers ON payments.customerNumber = customers.customerNumber JOIN employees ON customers.salesRepEmployeeNumber = employees.employeeNumber WHERE employees.lastName = 'Patterson'.

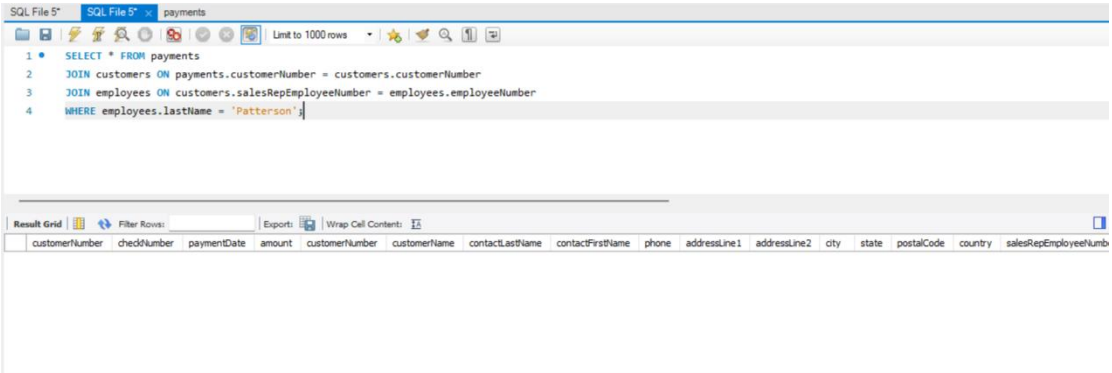

Exercise 8: Delete all customers from Lisbon who have not made any payment. Use one SQL statement only.

Sara Álvarez Fernández
08/03/2026
BD05

1- Created the sentence

SQL sentence: DELETE FROM customers WHERE city = 'Lisbon' AND customerNumber NOT IN (SELECT customerNumber FROM payments);

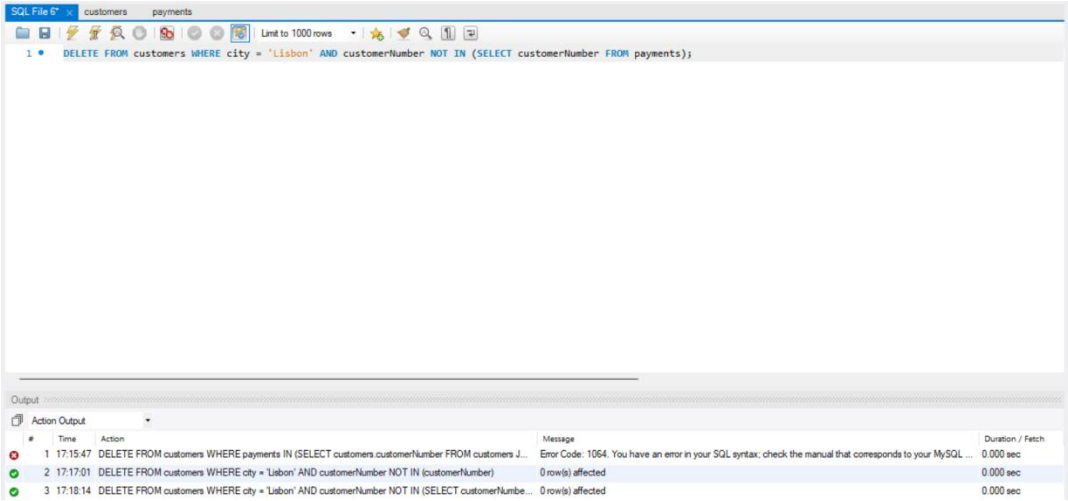

2- We made sure it was done correctly
SELECT customerNumber, customerName, city FROM customers WHERE city = 'Lisbon' AND customerNumber NOT IN (SELECT customerNumber FROM payments);

Sara Álvarez Fernández
08/03/2026
BD05

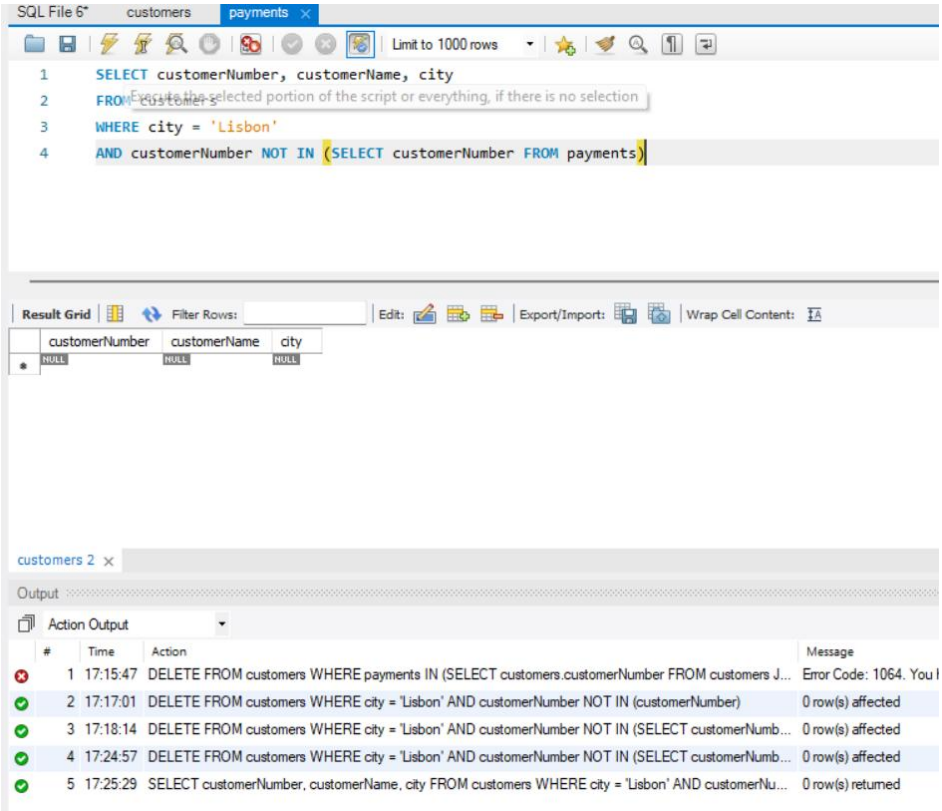

Exercise 9

Add all customers as new employees, using their contact names as first and last name.
Use customerNumber + 2000 as the new employeeNumber, leave all other fields as
'x0000' extension, 'new@company.com' email,'1' officeCode, 'Sales Rep' jobTitle
Use contactFirstName as firstName, contactLastName as lastName.
Do this with a single SQL statement.

1- We'll see what employees we have so far.

Sara Álvarez Fernández
08/03/2026
BD05

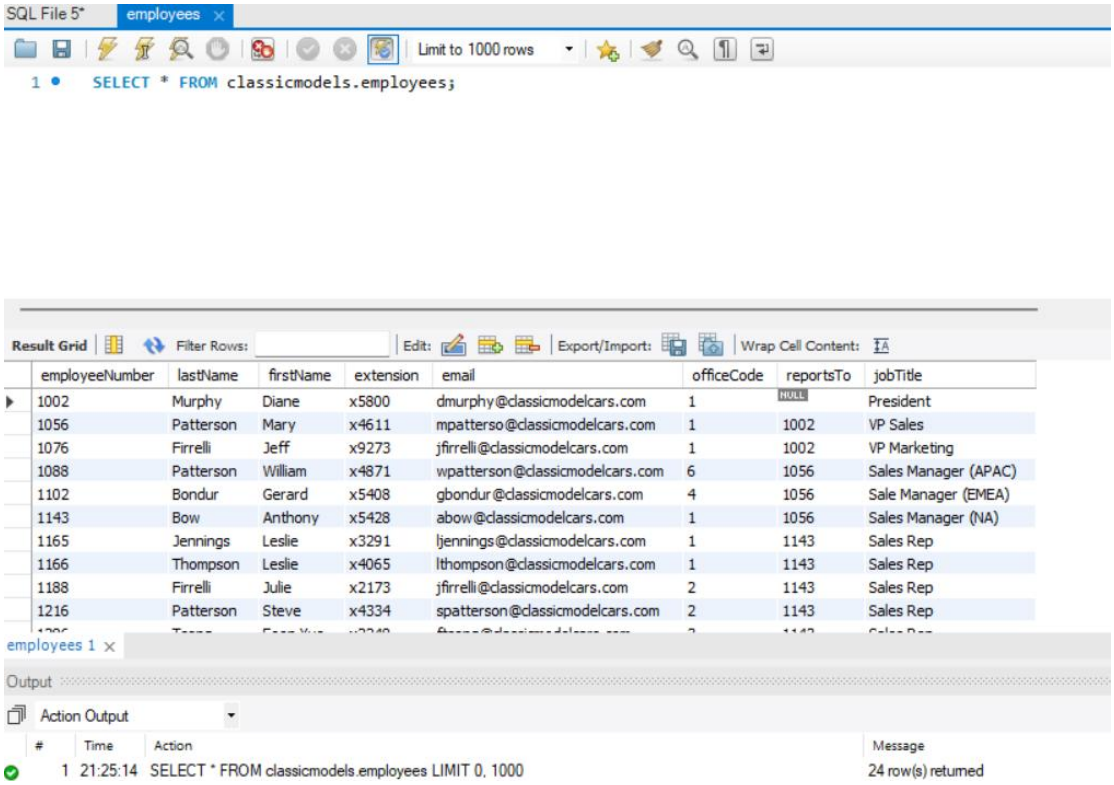

employeeNumber	lastName	firstName	extension	email	officeCode	reportsTo	jobTitle
1002	Murphy	Diane	x5800	dmurphy@classicmodelcars.com	1	NULL	President
1056	Patterson	Mary	x4611	mpatterso@classicmodelcars.com	1	1002	VP Sales
1076	Firrelli	Jeff	x9273	jfirrelli@classicmodelcars.com	1	1002	VP Marketing
1088	Patterson	William	x4871	wpatterson@classicmodelcars.com	6	1056	Sales Manager (APAC)
1102	Bondur	Gerard	x5408	gbondur@classicmodelcars.com	4	1056	Sale Manager (EMEA)
1143	Bow	Anthony	x5428	abow@classicmodelcars.com	1	1056	Sales Manager (NA)
1165	Jennings	Leslie	x3291	ljennings@classicmodelcars.com	1	1143	Sales Rep
1166	Thompson	Leslie	x4065	lthompson@classicmodelcars.com	1	1143	Sales Rep
1188	Firrelli	Julie	x2173	jfirrelli@classicmodelcars.com	2	1143	Sales Rep
1216	Patterson	Steve	x4334	spatterson@classicmodelcars.com	2	1143	Sales Rep

2- We make the query

SQL sentence:

```
INSERT INTO employees (employeeNumber, lastName, firstName, extension, email, officeCode, jobTitle)
SELECT customerNumber + 2000, contactLastName, contactFirstName, 'x0000', 'new@company.com', '1', 'Sales Rep'
FROM customers;
```

Sara Álvarez Fernández
08/03/2026
BD05

SQL File 5* | employees

Limit to 1000 rows

```sql
INSERT INTO employees (employeeNumber, lastName, firstName, extension, email, officeCode, jobTitle)
SELECT customerNumber + 2000, contactLastName, contactFirstName, 'x0000', 'new@company.com', '1', 'Sales Rep'
FROM customers;
```

Output

Action Output

#	Time	Action	Message
1	21:25:14	SELECT * FROM classicmodels.employees LIMIT 0, 1000	24 row(s) returned
2	21:29:43	INSERT INTO employees (employeeNumber, lastName, firstName, extension, email, officeCode, jobTitle) SE...	123 row(s) affected Records: 123 Duplicates: 0 Warnings: 0

3- Cheked it

SELECT COUNT (*) FROM employees WHERE email = 'new@company.com' ;

SQL File 5* | employees

Limit to 1000 rows

```sql
SELECT COUNT(*) FROM employees
WHERE email = 'new@company.com';
```

Result Grid | Filter Rows: | Export: | Wrap Cell Content:

COUNT(*)
123

Result 2

Output

Action Output

#	Time	Action	Message
1	21:25:14	SELECT * FROM classicmodels.employees LIMIT 0, 1000	24 row(s) returned
2	21:29:43	INSERT INTO employees (employeeNumber, lastName, firstName, extension, email, officeCode, jobTitle) SE...	123 row(s) affected Records: 123 Duplicates: 0 Warnings: 0
3	21:31:21	SELECT COUNT(*) FROM employees WHERE email = 'new@company.com' LIMIT 0, 1000	1 row(s) returned

Sara Álvarez Fernández
08/03/2026
BD05

10- UPDATE orders JOIN customers ON orders.customerNumber = customers.customerNumber SET orders.status = 'Cancelled', orders.shippedDate = CURDATE(), orders.comments = 'Order cancelled by management' WHERE customers.contactFirstName = 'Elizabeth' AND customers.contactLastName = 'Lincoln';

1- We are looking for the name Elizabeth Lincoln

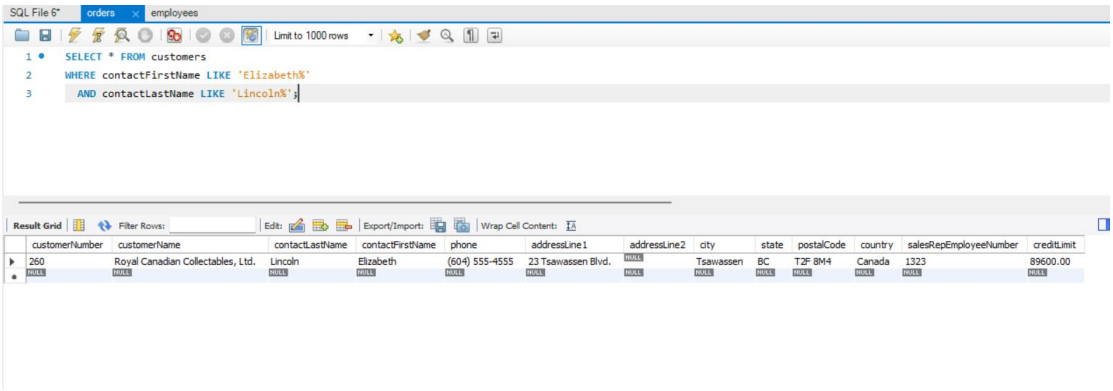

2- We created the query

UPDATE orders JOIN customers ON orders.customerNumber = customers.customerNumber JOIN employees ON customers.salesRepEmployeeNumber = employees.employeeNumber SET orders.status = 'Cancelled', orders.shippedDate = CURDATE (), orders.comments = 'Order cancelled by management' WHERE employees.firstName = 'Elizabeth' AND employees.lastName = 'Lincoln' ;

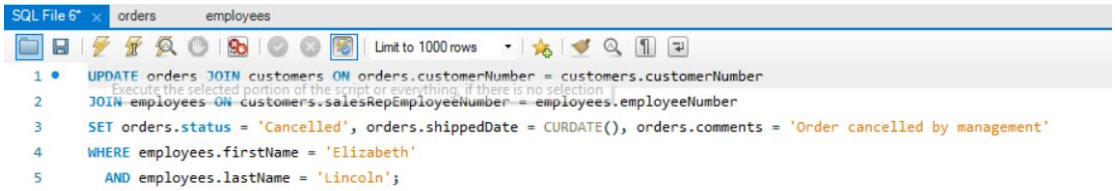
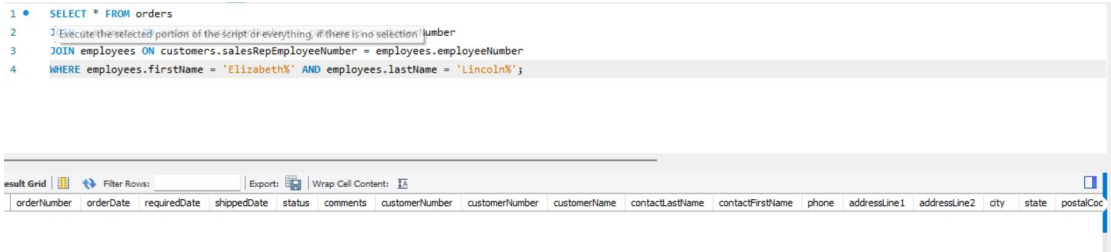
3- We check the result and see that it is empty