Informed:

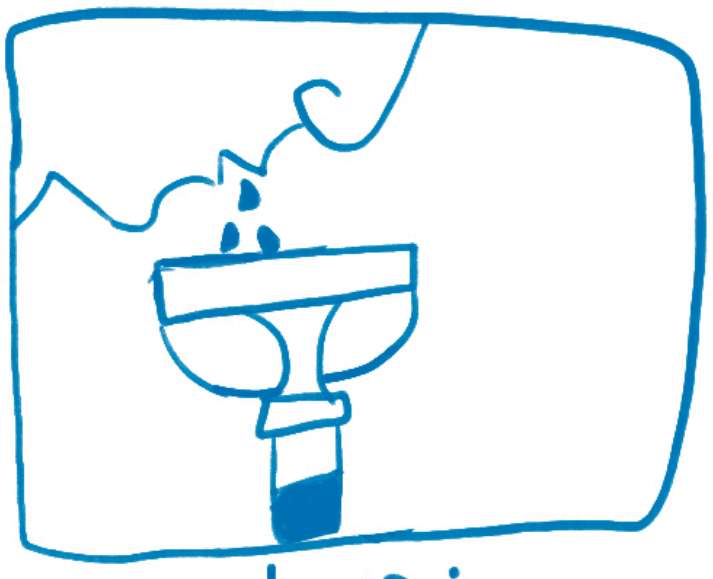

procedure:

risks:

Consent:

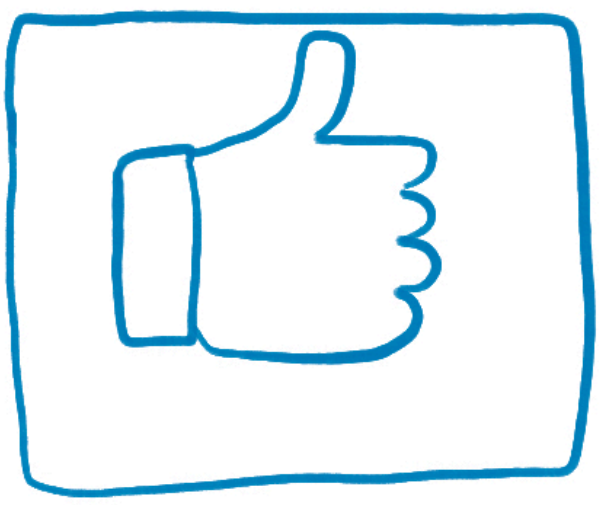

voluntary agreement ✓
NO coercion

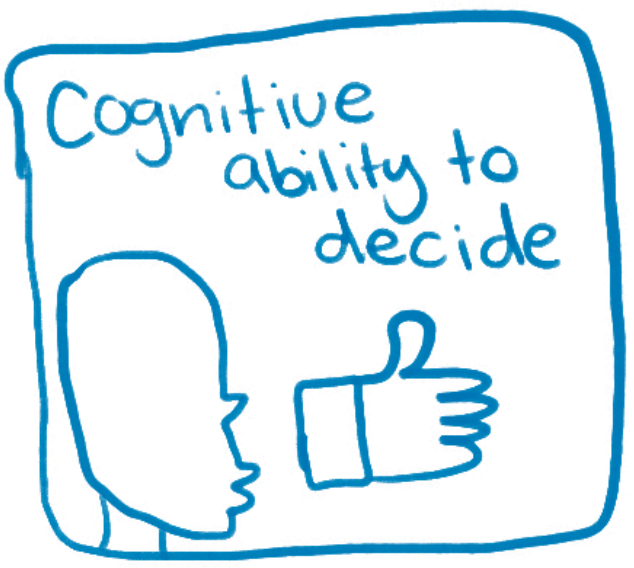

Participant fully competent ✓