STR

(single Tandem repeat)

used by CODIS

Gene

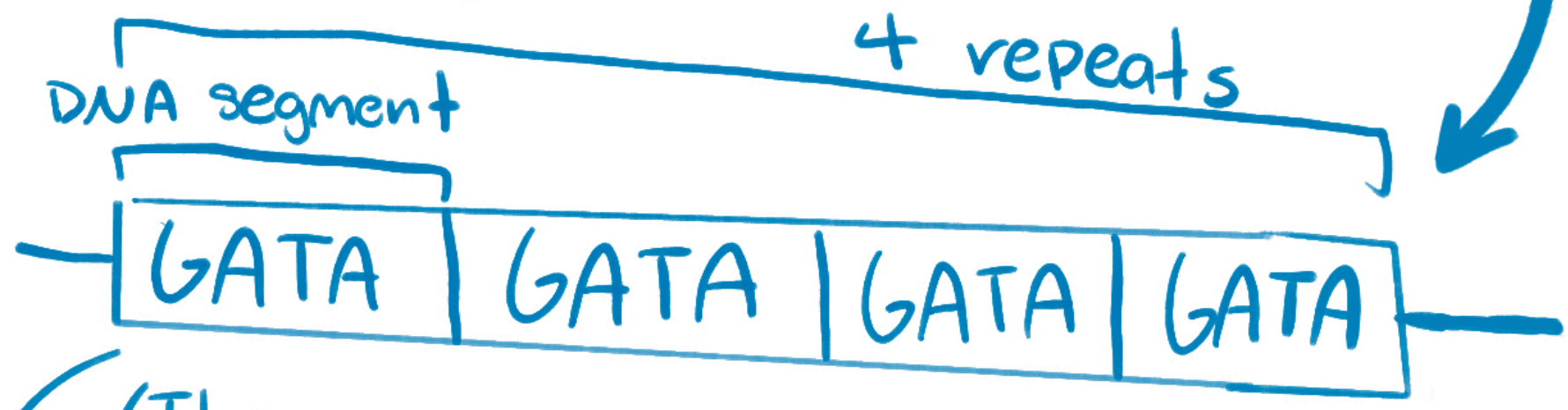

↳ (The sequence "GATA" keeps repeating. STRs of different repeating nucleotides account for 3-8% of the human genome.

IMPORTANT NOTE!

STRs do not code for anything. The human genome is large, and only 2% of it makes the proteins, enzymes, and parts of us. From only an STR, you would not be able to determine any phenotype in an individual.

SNP - Used by D-T-C products

(single nucleotide polymorphism)

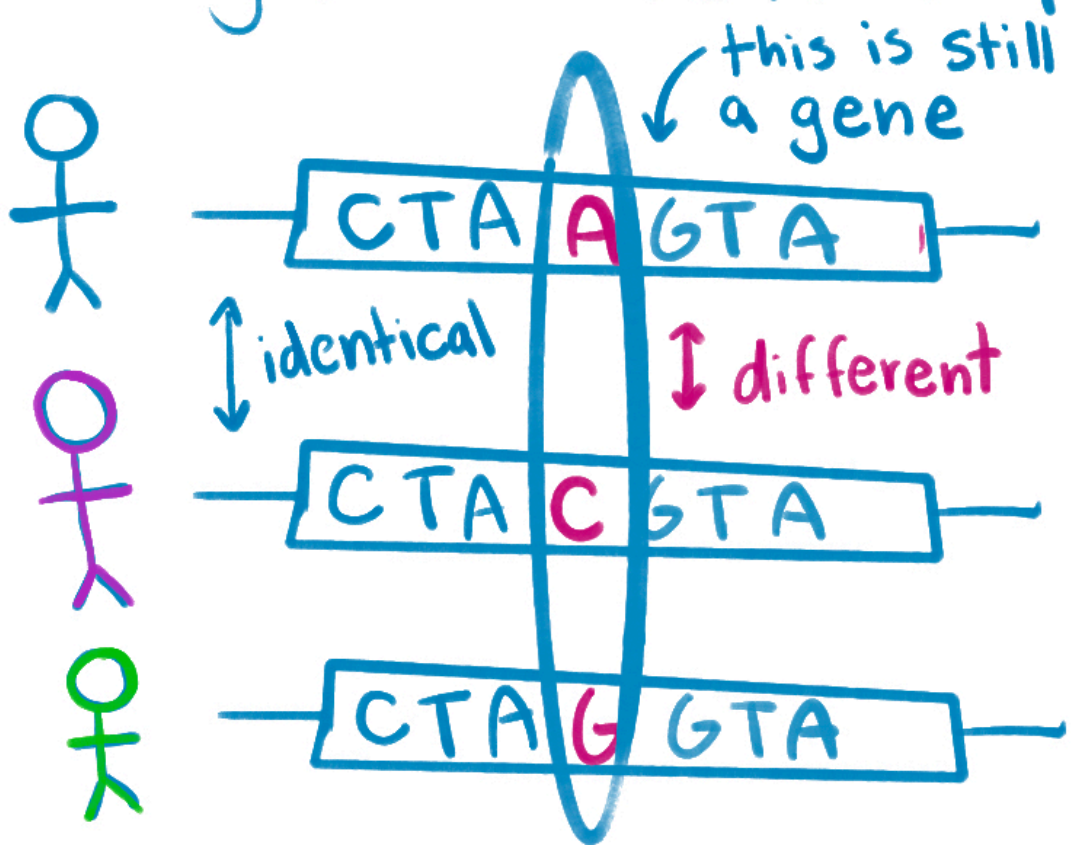

Single nucleotide variant present in at least 1% of the population.

what codes (makes) us (the proteins, enzymes, etc.)

Can be used to determine phenotype

Informed:

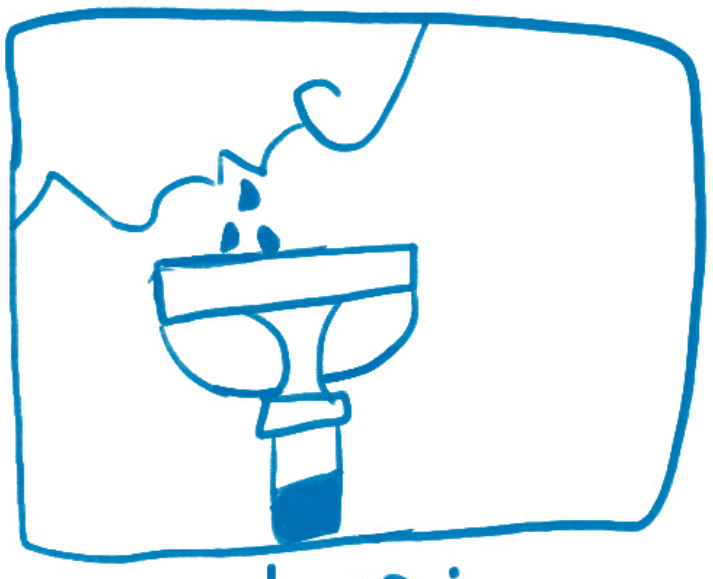

procedure:

risks:

Consent:

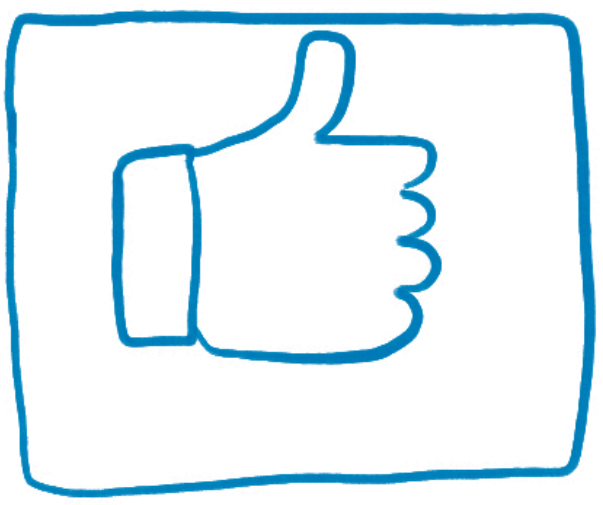

voluntary agreement ✓
NO coercion

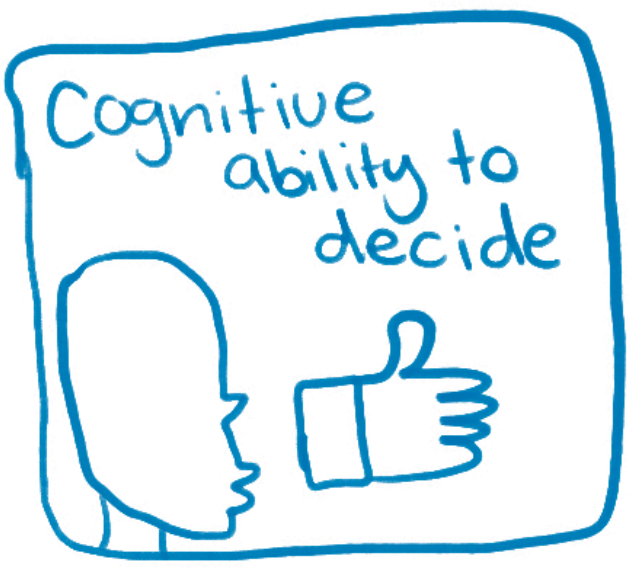

Participant fully competent ✓