Exercise 1

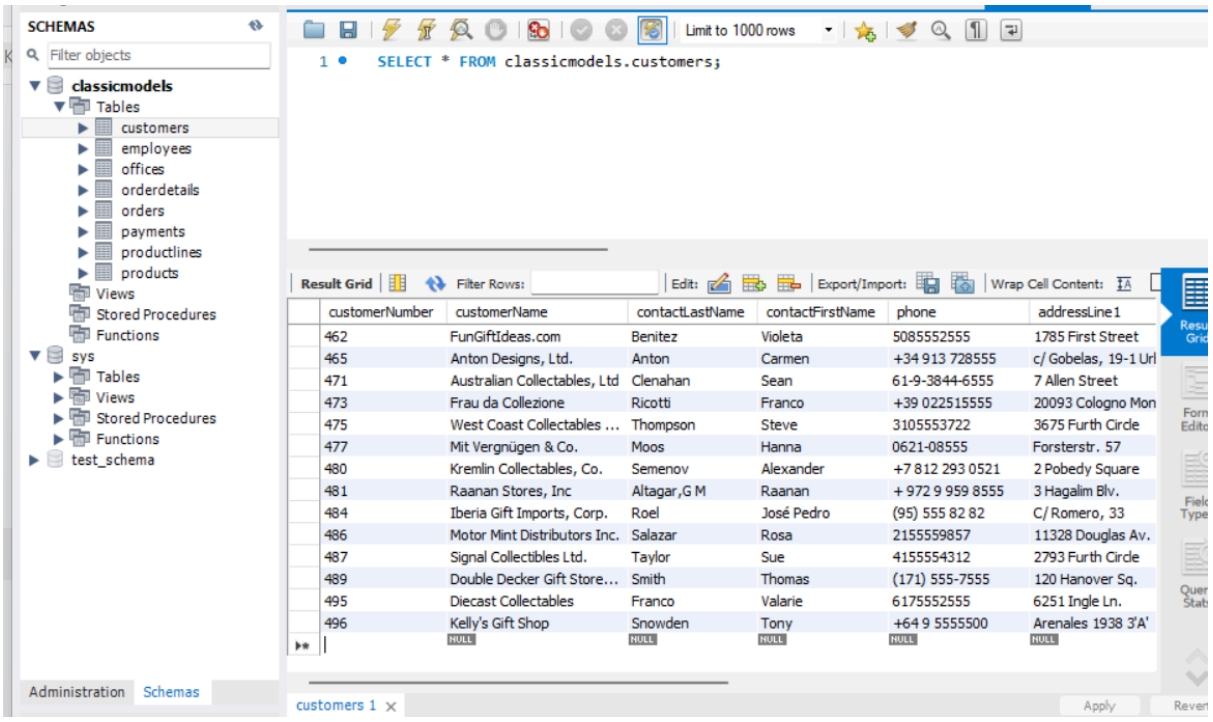

Right-clicking on the 'customers' table to open it and view its contents.

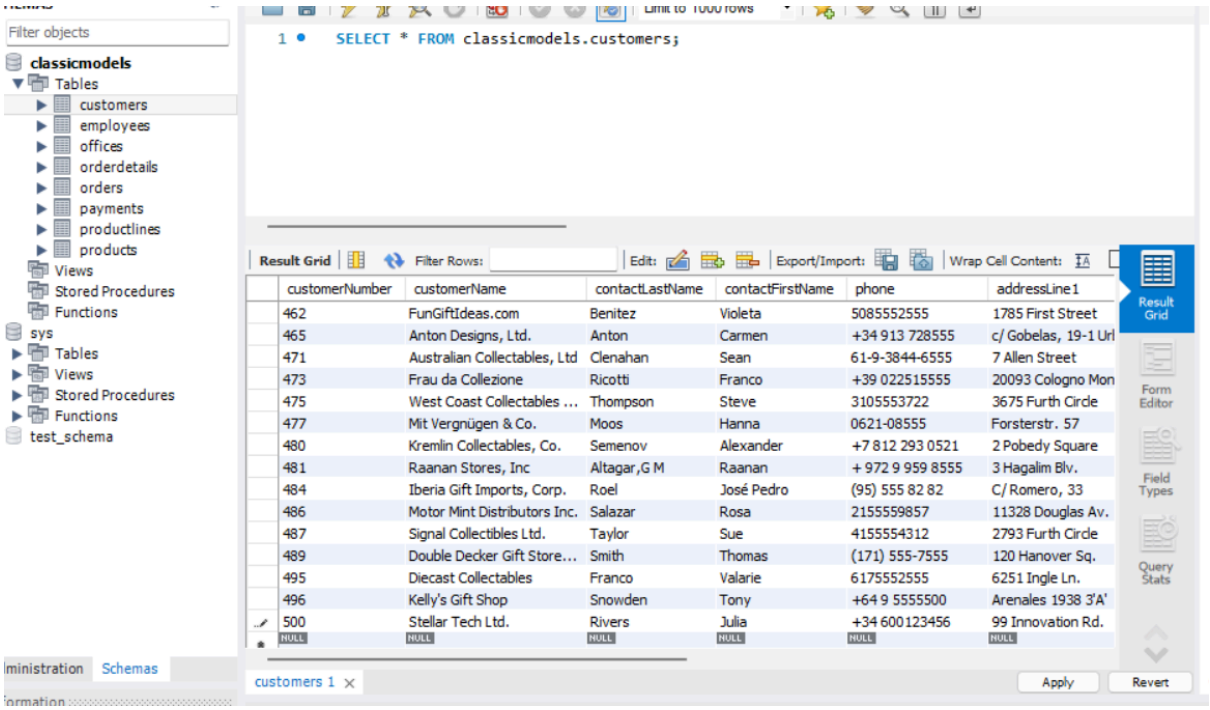

Filling in all the data for the new customer before applying the changes

The 'Apply SQL Script' window showing the SQL code that will be executed to insert the new customer record

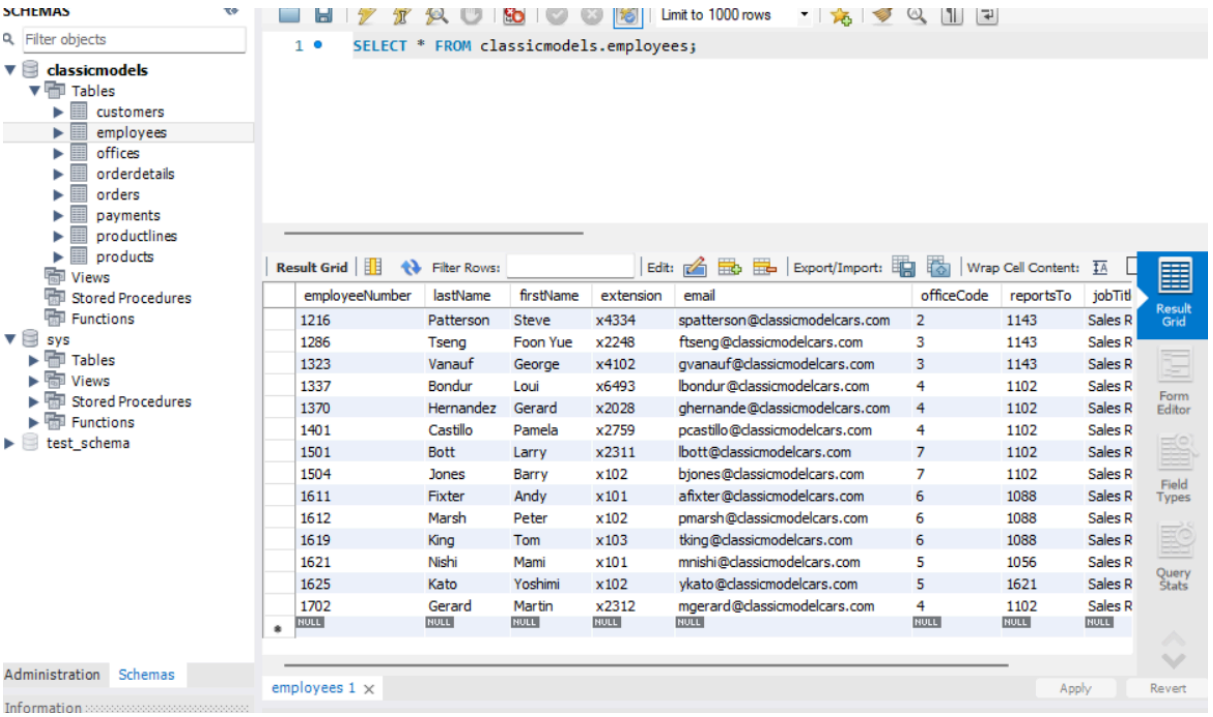

Same process for the employees table

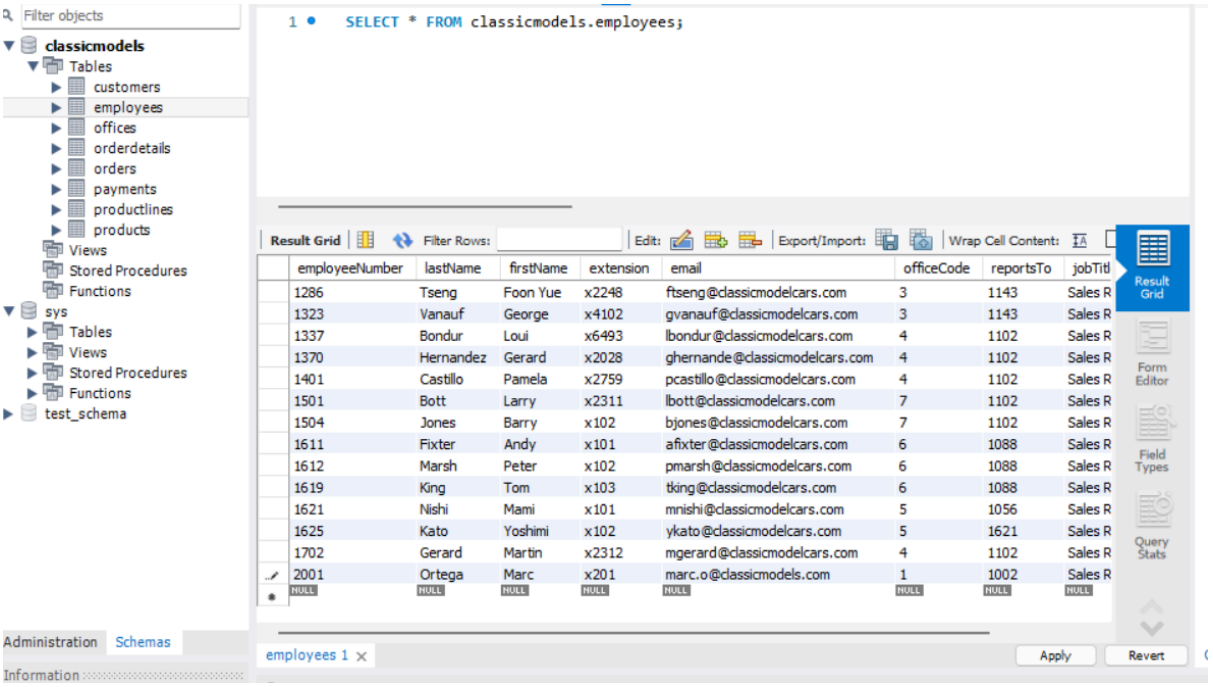

Filling employee data

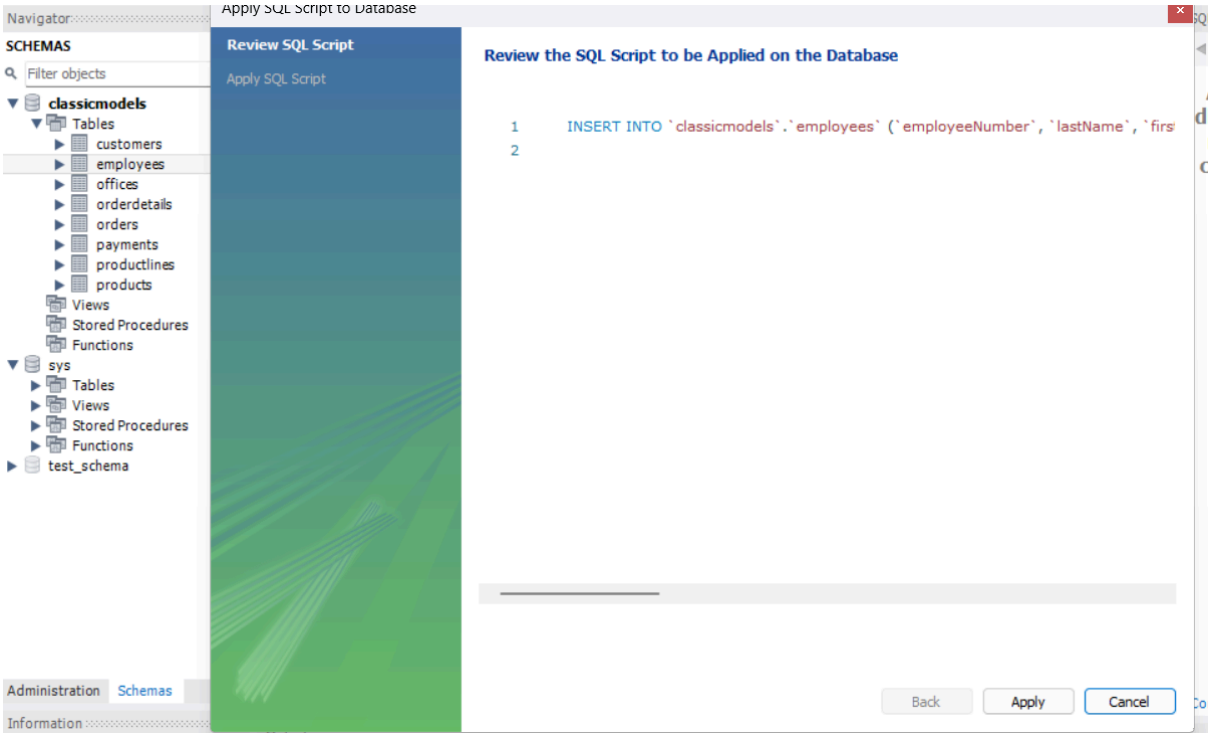

Apply SQL Script window for employee insertion

Exercise 2

INSERT INTO payments (customerNumber, checkNumber, paymentDate, amount) VALUES

(124, 'H123', '2024-02-06', 845.00),

(151, 'H124', '2024-02-07', 70.00),

(112, 'H125', '2024-02-05', 1024.00);

Exercise 3

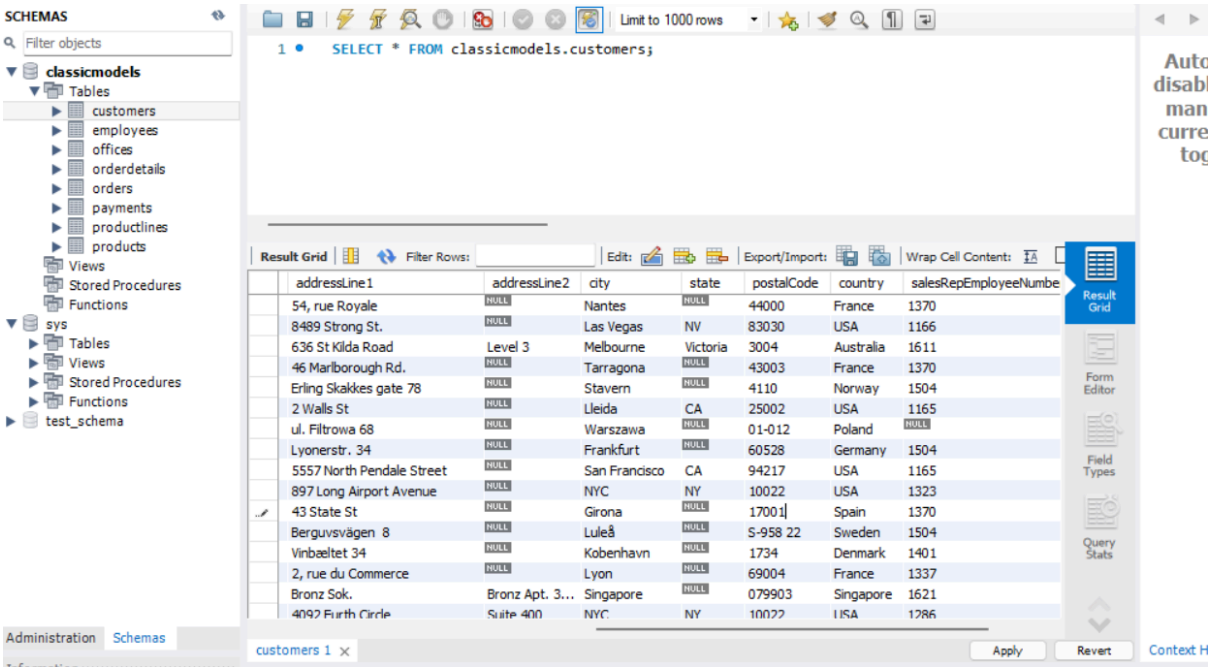

Exercise 4

```
SET SQL_SAFE_UPDATES = 0;

UPDATE orders
SET status = 'Cancelled',
   shippedDate = CURDATE(),
   comments = 'Order cancelled due to delay'
WHERE orderDate = '2003-09-28';
```

To execute this UPDATE statement, I used SET SQL_SAFE_UPDATES = 0
because the WHERE clause uses orderDate instead of the primary key orderNumber

Exercise 5

```
UPDATE products
SET productName = CONCAT(productName, ' (code ', productCode, ')')
WHERE productLine = 'Trains';
```

Exercise 6

```
UPDATE products
SET buyPrice = buyPrice * 1.10,
   MSRP = MSRP * 1.10
WHERE quantityInStock > 5000;
```

Exercise 7

```
DELETE FROM payments
WHERE customerNumber IN (
   SELECT customerNumber
   FROM customers
   WHERE salesRepEmployeeNumber IN (
      SELECT employeeNumber
      FROM employees
      WHERE lastName = 'Patterson'
   )
);
```

Exercise 8

```
DELETE FROM customers
WHERE city = 'Lisboa'
AND customerNumber NOT IN (
   SELECT DISTINCT customerNumber
   FROM orders
);
```

Exercise 9

```
INSERT INTO employees (employeeNumber, lastName, firstName, extension, email,
officeCode, reportsTo, jobTitle)
SELECT
   customerNumber + 2000,
   contactLastName,
   contactFirstName,
   'x0000',
   'new@company.com',
   '1',
   NULL,
   'Sales Rep'
FROM customers;
```

Exercise 10

```
UPDATE orders
SET status = 'Cancelled',
   shippedDate = CURDATE(),
   comments = 'Order cancelled by Elizabeth'
WHERE customerNumber IN (
   SELECT customerNumber
   FROM customers
   WHERE salesRepEmployeeNumber IN (
      SELECT employeeNumber
      FROM employees
      WHERE firstName = 'Elizabeth'
   )
);
```