A PBL-I Synopsis on

EXAMBUD:

An AI-Driven Smart Study & Productivity Platform

Submitted to

Manipal University Jaipur

Towards the Partial Fulfillment for the Award of the Degree of

BACHELOR OF TECHNOLOGY

In Computer Science and Engineering

2025–2026

Saransh Patial

Registration Number: 2427030041

Under the guidance of

Mr. Girish

Department of Computer Science and Engineering

School of Computer Science and Engineering

Manipal University Jaipur

Jaipur, Rajasthan

MANIPAL UNIVERSITY
JAIPUR

Introduction-

The modern academic ecosystem is increasingly complex, where students face challenges such as lack of structured study methods, distractions from digital platforms, and inefficient time management. Traditional tools like notebooks and basic planners fail to provide dynamic adaptability required for modern learning environments.

ExamBud is designed as an AI-driven smart study and productivity platform that integrates task management, time tracking, and performance analytics into a unified system. It helps students maintain consistency, track progress visually, and optimize their study patterns.

The system focuses on enhancing productivity through structured workflows, adaptive scheduling, and real-time feedback mechanisms. This project is both research-oriented and application-based, aiming to solve real-world academic productivity challenges.

Literature Survey-

1. Notion – Flexible workspace but lacks structured academic workflow.
2. Todoist – Task management without learning analytics.
3. Google Calendar – Scheduling without productivity integration.
4. Forest App – Focus timer but lacks task integration.
5. Trello – Visual boards but not optimized for students.
6. MyStudyLife – Student planner but limited analytics.
7. Habitica – Gamified but not academically structured.
8. Pomodoro Tools – Focus timers without tracking systems.
9. Physical Planners – Non-dynamic and static.
10. YouTube Learning – Content-rich but unstructured.

These systems highlight the need for an integrated, intelligent platform like ExamBud.

Comparative Study-

ExamBud provides a unified system compared to fragmented existing tools. It combines task management, focus tracking, and progress visualization into a single ecosystem. Unlike traditional tools, they adapt dynamically based on user behavior and workload. The tools students currently use are fragmented and disconnected. A notes app allows storing information but does not track progress. A timer helps focus but has no awareness of deadlines or workload. To-do lists can organize tasks but do not adapt based on performance or urgency.

Students often switch between multiple platforms, which increases cognitive load instead of reducing it. Additionally, platforms like YouTube, while useful, introduce distractions that break focus cycles.

The ecosystem exists, but it fails to provide cohesive**, exam-oriented experience**.

Problem Statement-

In today's academic environment, students are not lacking resources; they are overwhelmed by them. Notes are scattered across notebooks, PDFs, and apps. Study plans are either non-existent or unrealistic. Students often begin preparation with motivation but lose consistency over time due to lack of structure and feedback.

Time management becomes a major issue, as students do not have a clear understanding of how much they have completed versus how much is left. This leads to last-minute cramming, stress, and inefficient learning.

The real problem is not effort—it is **lack of direction and visibility**.

Objectives-

1. Develop an AI-driven study platform.
2. Improve productivity and consistency.
3. Provide visual progress tracking.
4. Enable smart scheduling.
5. Ensure scalability and performance.

Proposed Solution-

The proposed system integrates multiple components including task management, timer engine, and progress tracking. It ensures seamless interaction between modules and provides a clean and user-friendly interface.

Features-

Universal Knowledge Ingestion

Handles diverse academic inputs and converts them into structured knowledge.

Supported Formats

- PDF, PPT, Word, TXT, CSV
- Images (via OCR)
- Audio & video lectures

Processing Pipeline

- PyMuPDF → document parsing
- python-pptx → slide extraction
- Tesseract OCR → text from images
- Whisper → speech-to-text
- FFmpeg → video preprocessing

Frontend Experience

- Drag-and-drop uploads
- Live file previews
- Auto-generated summaries as cards
- Inline highlighting + annotation
- Lecture timeline synced with transcripts

Hybrid Retrieval System

- Semantic search alone misses exact terms

- Keyword search alone lacks understanding → Hybrid = best of both

Frontend Experience

- Smart search bar with real-time suggestions
- Query refinement and correction
- Filters (subject / topic / difficulty)
- Split interface:
    - Left → source documents
    - Right → AI response
- Highlighted matches in content

Retrieval Augmented Generation (RAG)

Ensures answers are accurate, grounded, and explainable.

Query + Context → LLM → Answer + Sources

Supported Models

- FLAN-T5 (local inference)
- OpenAI
- Claude
- Mistral

Capabilities

- Context-aware responses
- Source-backed answers
- Reduced hallucination

Frontend Experience

- Chat-based assistant
- Explanation modes:
    - Quick answer

    - Exam-ready
    - Deep explanation
- Follow-up question suggestions
- Save to notes / revision list

Personalized Study Planner

Generates adaptive schedules based on multiple factors.

Inputs

- Exam deadlines
- Concept mastery
- Topic difficulty
- Dependency graphs
- Available study time

System Behaviour

- Prioritizes weak + high-impact topics
- Adjusts schedule dynamically
- Balances workload intelligently

Frontend Experience

- Task cards with status:
    - Completed
    - In Progress
    - Incomplete
    - Deferred
- Daily “Today Focus” panel
- Smart rescheduling on missed tasks
- Visual workload distribution

Practice & Exam Generation

Transforms knowledge into active learning loops.

Generated Content

- MCQs
- Conceptual questions
- Short answers
- Full-length mock exams

Evaluation System

- Tracks accuracy
- Updates mastery scores
- Identifies weak areas

Frontend Experience

- Exam simulator (timed interface)
- Instant feedback with explanations
- Performance analytics dashboard
- Retry weak topics
- Adaptive difficulty progression

Academic Dashboard & Progress Visualization

Turns abstract learning into visual feedback.

Core Elements

- Radial mastery gauges per subject
- Color-coded performance levels
- Central focus module
- Integrated study timer

Why it works

- Immediate feedback → higher engagement
- Visual progress → motivation
- Time tracking → discipline

Navigation & UX Design

Built for focus, speed, and engagement.

Design System

- Dark theme (low eye strain)
- Glassmorphism UI elements
- Smooth micro-interactions

Navigation

- NavBar/ icon-based quick access
- Sections:
    - Dashboard
    - Tasks
    - Calendar
    -
    - Profile
    - Settings

Experience Goals

- Zero friction navigation
- High visual clarity
- Continuous engagement

System Architecture-

Student Interface

↓

FastAPI Backend

↓

Academic Intelligence Engine

↓

Hybrid Retrieval System

↓

Vector Database (ChromaDB)

↓

Language Model (LLM Layer)

Logo/Mascot-

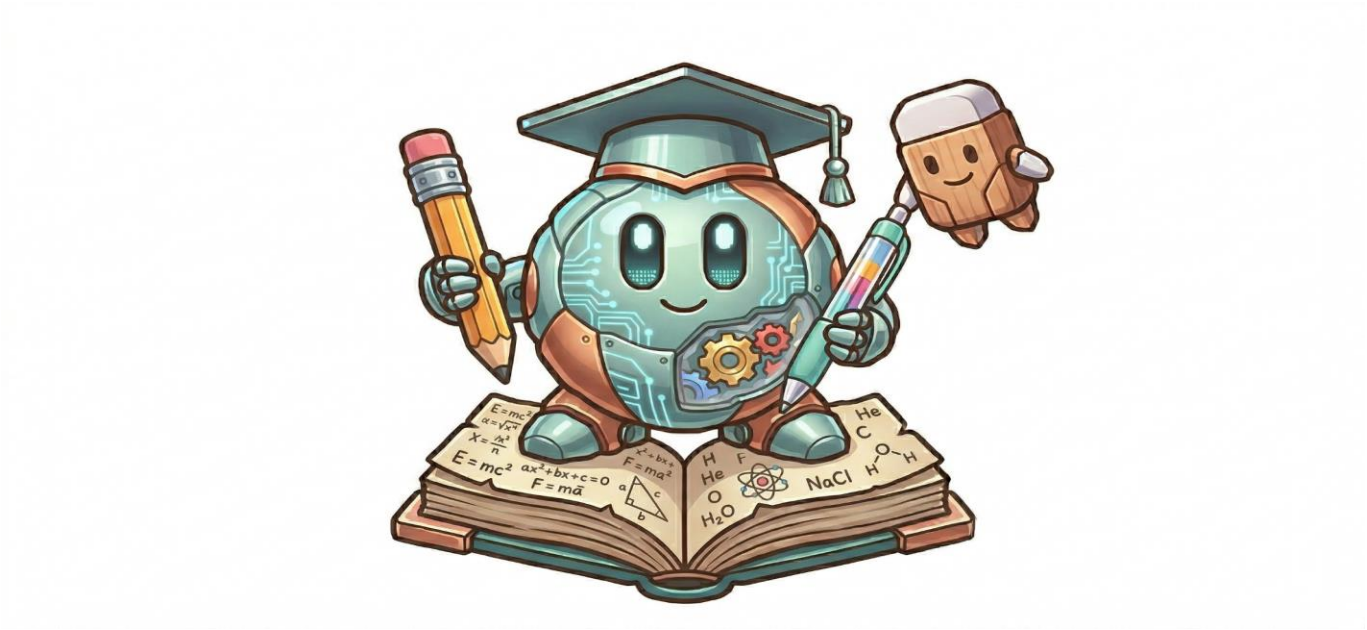

Dashboard-

Navigation-

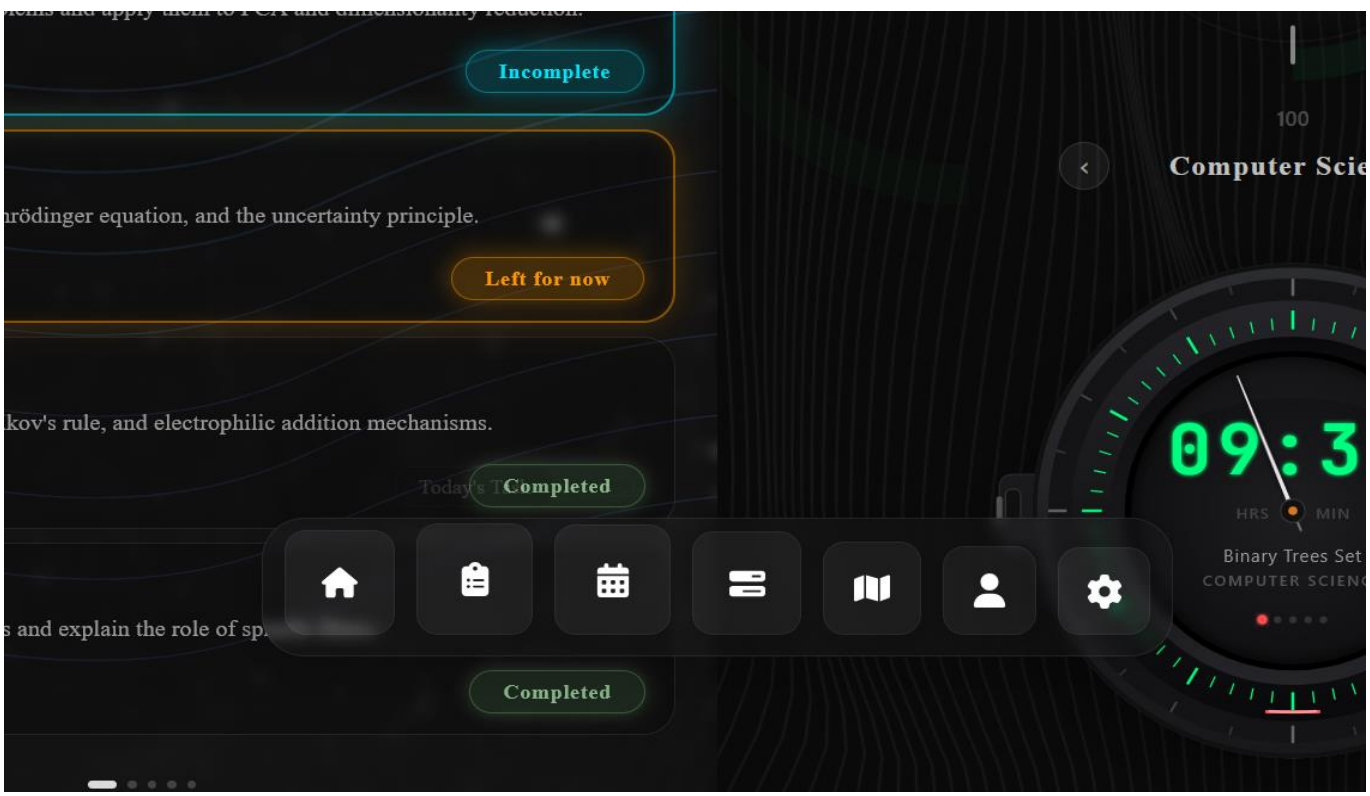

Future Scope-

The future of ExamBud involves deeper personalization and expanded capabilities. The platform will incorporate AI-generated study plans tailored to individual learning speeds and goals.

It will introduce smart revision systems that schedule reviews at optimal intervals to improve retention. Advanced analytics will provide insights into study patterns, strengths, and weaknesses.

In future iterations, ExamBud will introduce an interactive mascot that acts as a constant on-screen assistant, making the study experience more engaging and responsive. This mascot will not just be visual but will actively guide users through their study sessions with contextual prompts, reminders, and subtle behavioral cues to maintain focus and consistency.

Vision-

ExamBud aims to evolve into a complete academic intelligence system:

- Understands how students learn
- Adapts in real-time
- Optimizes study efficiency
- Improves academic performance at scale

Conclusion-

ExamBud provides a comprehensive solution for student productivity and academic success by integrating multiple tools into one platform.