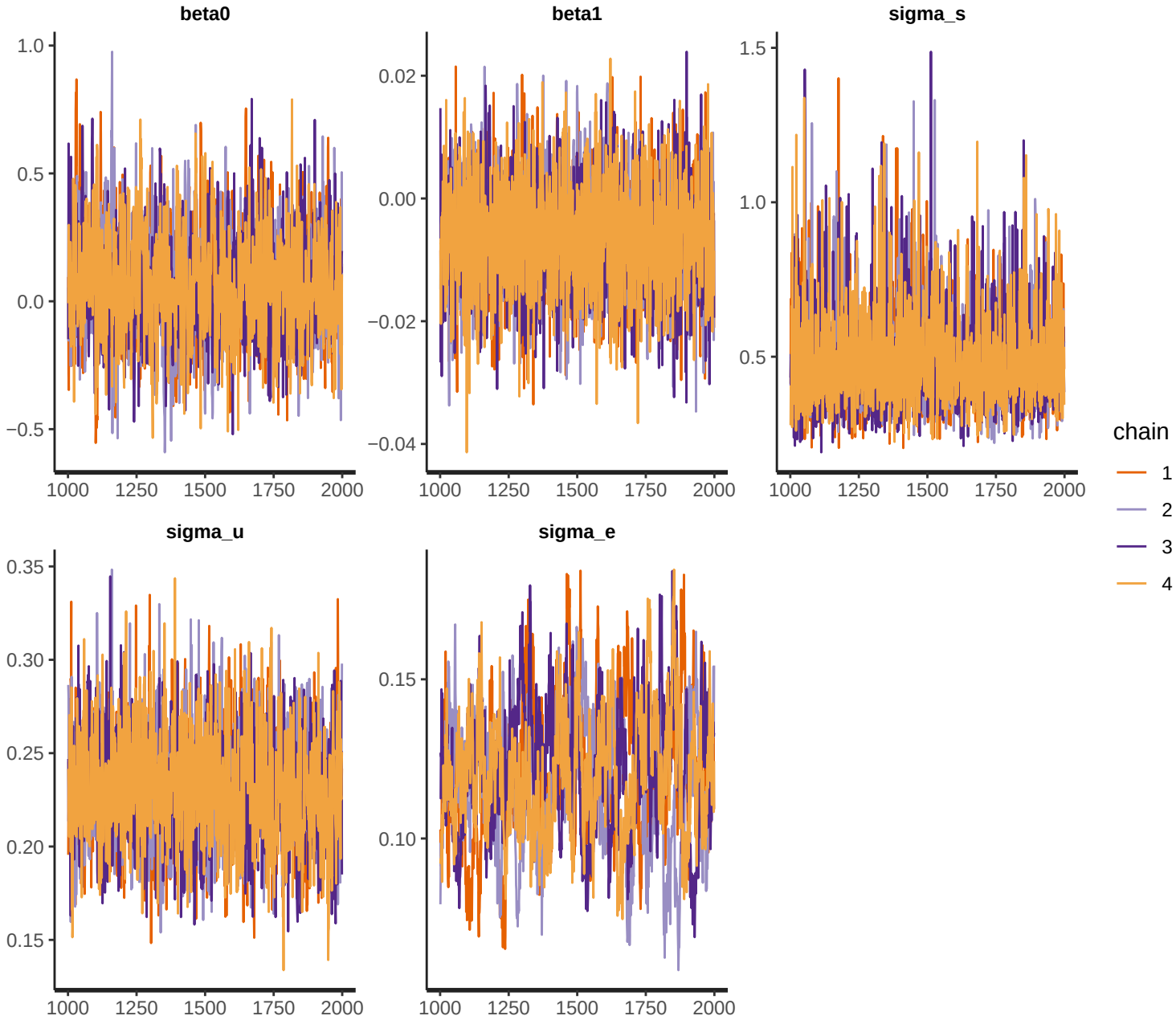
beta0
beta1
sigma_s
sigma_u
sigma_e
1.0
0.5
0.0
−0.5
0.02
0.00
−0.02
−0.04
1.5
1.0
0.5
0.35
0.30
0.25
0.20
0.15
0.15
0.10
1000
1250
1500
1750
2000
chain
1
2
3
4