SECURITAS INDIA

Securitas

REPORT TYPE FINAL

BACKGROUND SCREENING REPORT	
Applicant Name	Sarita Lad
Father's Name	Rameshchandra Wamanrao Bannore
Date of Birth	12-02-1962
Client Name & Location	Securitas BGV Sample Client - Gurgaon
Employee Id	
Securitas reference id	SBGV-06-09-2024-4422
Report Color	Green
Date of Report	22-10-2024

Background Verification Report – Executive Summary

Address Verification		
Type of Check	**Brief Details**	**Status (Color)**
Permanent Address Verification	B002,Shivranjani Apt ,Behind Congress Nagar Garden , Congress Nagar, Nagpur, Maharashtra-440012	Green
Criminal Record Verification		
Type of Check	**Brief Details**	**Status (Color)**
Criminal Verification through E-Court - Permanent Address	B002,Shivranjani Apt ,Behind Congress Nagar Garden , Congress Nagar, Nagpur, Maharashtra-440012	Green
Employment Verification		
Type of Check	**Brief Details**	**Status (Color)**
Current Employment Verification	VIRTUE EVARSITY PRIVATE LIMITED	Green
Previous Employment Verification 1	Seed Infotech Limited	Green
Previous Employment Verification 2	Zee Learn Ltd	Green
National Identity Check		
Type of Check	**Brief Details**	**Status (Color)**
ID Verification	ACXPL5098C	Green

Permanent Address Verification

Green

Name of Candidate	Sarita Lad
Securitas Reference ID	SBGV-06-09-2024-4422
Report Comment	The details have been verified by candidate's Son. Hence, closing the check as Green.

Details	Information Provided	Information Verified
Candidate Name :	Sarita Lad	Sarita Lad
Address :	B002,Shivranjani Apt ,Behind Congress Nagar Garden , Congress Nagar, Nagpur, Maharashtra-440012	B002,Shivranjani Apt ,Behind Congress Nagar Garden , Congress Nagar, Nagpur, Maharashtra-440012
Country :	India	India
State :	Maharashtra	Maharashtra
City :	Nagpur	Nagpur
Duration of Stay :	05-2006 to Till Date	From 2002 To Till Date
Accommodation Type :		owned
Landmark :	Not Provided	Congress nagar
Status :		Positive
Mode of Verification :		Physical Visit
Date of Verification :		10-Sep-2024

Securitas

Permanent Address Verification (Signature)

Securitas

ADDRESS VERIFICATION FORM

Securitas Reference No.	SBGV-06-09-2024-4422
Candidate Name	Miss Sarita Lad
Address	B 002, shivrayani Apt. 8TH Congress Nagar Garden Congress Nagar Nagpur Maharashtra-440012
Verified Information	
Date and Time of Visit	10.9.2024 2:15 PM
Any addition in above Address (Yes/No), If Yes -Please mentioned the complete address	No
Land Mark	Congress Nagar
Accommodation Type (Rented/Owned/PG)	Owned
Duration of Stay	From 2002 to till date
Building/House/Flat Color	white
Flat / House	Flat
Respondent Name (Above details confirmed by)	Mr Ameet Lad
Respondent ID Number (Pan/DL/Passport/ Voter)	Driving id

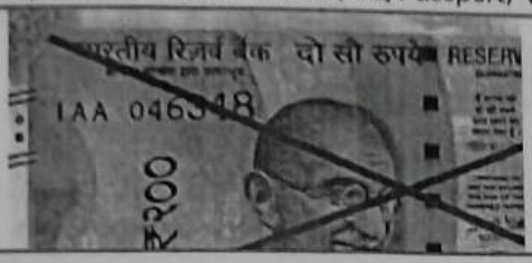

NO GIFTS

If asked,

Kindly call c

Respondent Signature	Alad
Respondent relationship with the candidate	Self
Contact no. of Respondent	NA
Any Additional Remarks	NA
Verifier Details for Securitas	
Verification Exe Name & ID No	Mr. Nitin Nitin

Securitas

Permanent Address Verification (Housephoto)

Securitas

Permanent Address Verification (Housephoto)

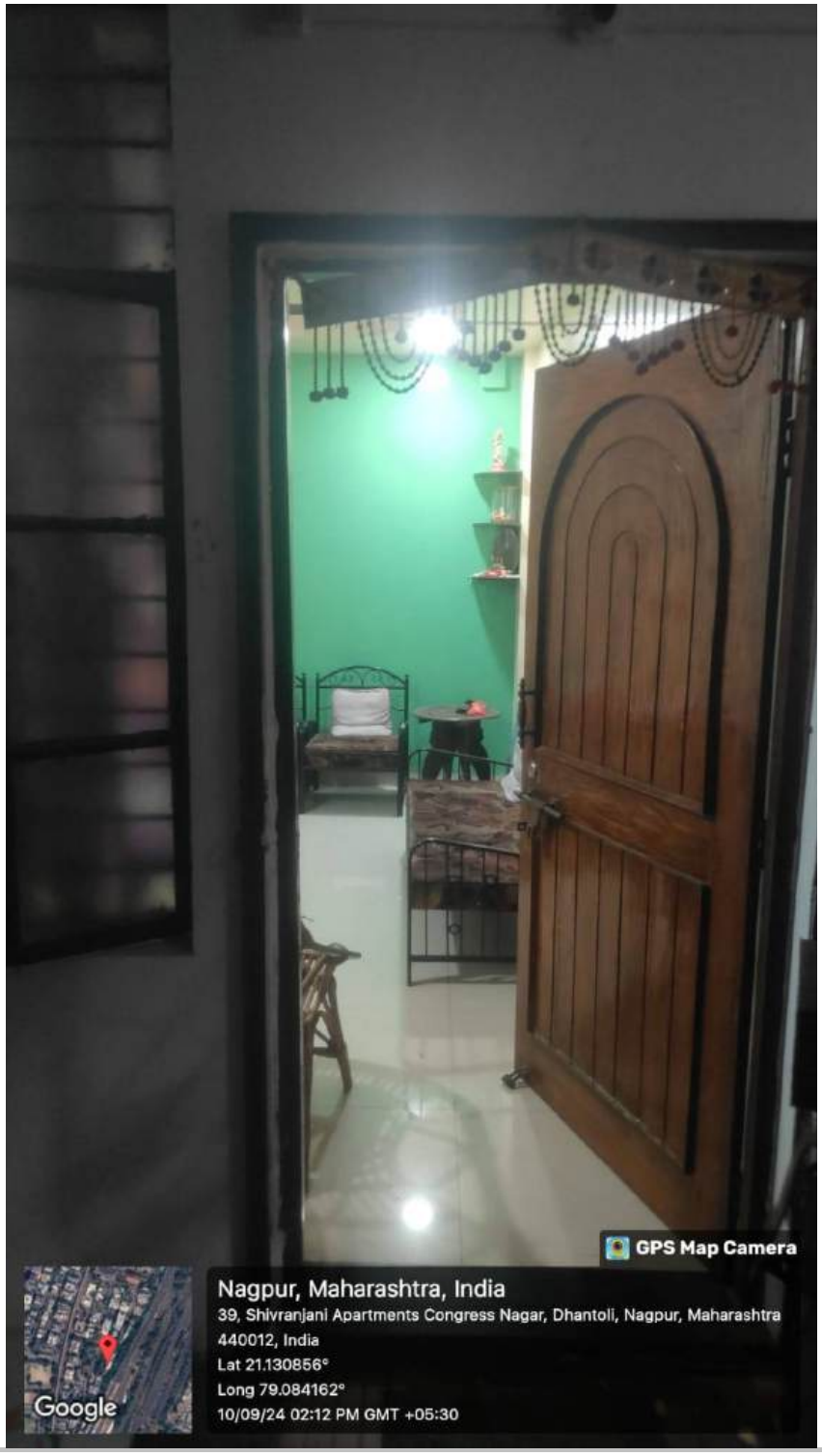

Securitas

Permanent Address Verification (LandmarkPhoto)

Securitas

Permanent Address Verification (IDProof)

Criminal Verification through E-Court - Permanent Address

Green

Name of Candidate	Sarita Lad
Securitas Reference ID	SBGV-06-09-2024-4422
Report Comment	No Record Found

Details	Information Provided	Information Verified
Candidate Name :	Sarita Lad	Sarita Lad
Father's Name :	Rameshchandra Wamanrao Bannore	Rameshchandra Wamanrao Bannore
Date of Birth :	12-02-1962	12-02-1962
Address :	B002,Shivranjani Apt ,Behind Congress Nagar Garden , Congress Nagar, Nagpur, Maharashtra-440012	B002,Shivranjani Apt ,Behind Congress Nagar Garden , Congress Nagar, Nagpur, Maharashtra-440012
Duration of Stay :	05-2006 to Till Date	05-2006 to Till Date
Duration of Year Covered :		10
Status :		No record found
Mode of Verification :		Online
Date of Verification :		09-Sep-2024

Criminal Verification through E-Court - Permanent Address (CRC Report)

PALAV AGARWAL
UMALKA RISK MANAGEMENT AND BACKGROUND VERIFICATION
(Advocates & Legal Consultants)

COURT RECORD CHECK

Application Information:

Company Reference No	SBGV-06-09-2024-4422
Name of the Subject	Sarita Lad
Father's Name	Rameshchandra Wamanrao Bannore
Date of Birth	12-February-1962
Address	B002,Shivranjani Apt ,Behind Congress Nagar Garden , Congress Nagar, Nagpur, Maharashtra-440012
Duration of Year Covered	Last 10 Years

Verification Results:

Final Report	No Record Found
Verification Date	09-September-2024

Criminal Proceedings: Criminal Petitions/Criminal Appeal/Sessions Case/Special Case/Special Sessions Case/Criminal Miscellaneous Petition/ Criminal Revision Appeal

Court	Jurisdiction	Nature of Cases	Result
Magistrate Court	Nagpur	Criminal cases (CC), Private Complaint Report (PCR)	No Record Found
Sessions Court	Nagpur	Criminal Appeals	No Record Found
High Court	Bombay	Criminal Appeals	No Record Found
Supreme Court	New Delhi	Appeals	No Record Found

Civil Proceedings: Original Suit/Miscellaneous Suit/ Execution and Arbitration Case

Court	Jurisdictional Court	Nature of Cases	Result
Civil Court	Nagpur	Original Suit	No Record Found
High Court	Bombay	Appeals	No Record Found
Supreme Court	New Delhi	Appeals	No Record Found

The above information is verified vide online litigation database with the provided name of Applicant.

Conclusion: In conclusion, as on the date of this search, and as on the records of the jurisdictional courts there is no criminal or civil cases instituted against the subject.

Yours Truly

(PALAV AGARWAL)
BAR COUNCIL DELHI ID D/1432/14
Umalka Risk Management and Background Verification
Advocates & Legal Consultants

Criminal Verification through E-Court - Permanent Address (CRC Report)

PALAV AGARWAL
UMALKA RISK MANAGEMENT AND BACKGROUND VERIFICATION
(Advocates & Legal Consultants)

COURT RECORD CHECK

Application Information:

Company Reference No	SBGV-06-09-2024-4422
Name of the Subject	Sarita Lad
Father's Name	Rameshchandra Wamanrao Bannore
Date of Birth	12-February-1962
Address	B002,Shivranjani Apt ,Behind Congress Nagar Garden , Congress Nagar, Nagpur, Maharashtra-440012
Duration of Year Covered	Last 10 Years

Verification Results:

Final Report	No Record Found
Verification Date	09-September-2024

Criminal Proceedings: Criminal Petitions/Criminal Appeal/Sessions Case/Special Case/Special Sessions Case/Criminal Miscellaneous Petition/ Criminal Revision Appeal

Court	Jurisdiction	Nature of Cases	Result
Magistrate Court	Nagpur	Criminal cases (CC), Private Complaint Report (PCR)	No Record Found
Sessions Court	Nagpur	Criminal Appeals	No Record Found
High Court	Bombay	Criminal Appeals	No Record Found
Supreme Court	New Delhi	Appeals	No Record Found

Civil Proceedings: Original Suit/Miscellaneous Suit/ Execution and Arbitration Case

Court	Jurisdictional Court	Nature of Cases	Result
Civil Court	Nagpur	Original Suit	No Record Found
High Court	Bombay	Appeals	No Record Found
Supreme Court	New Delhi	Appeals	No Record Found

The above information is verified vide online litigation database with the provided name of Applicant.

Conclusion: In conclusion, as on the date of this search, and as on the records of the jurisdictional courts there is no criminal or civil cases instituted against the subject.

Yours Truly

(PALAV AGARWAL)
BAR COUNCIL DELHI ID D/1432/14
Umalka Risk Management and Background Verification
Advocates & Legal Consultants

Securitas

Current Employment Verification

Green

Name of Candidate	Sarita Lad
Securitas Reference ID	SBGV-06-09-2024-4422
Report Comment	During the verification, email has been sent to HR at hrd@seedinfotech.com where HR confirmed that they require experience letter for verification, which is not provided. Further, call was placed to reporting manager (Shruti Verma at +91 798 233 9476) but number is getting out of service. Hence, closing the check as Orange. Reverification, call was placed to concern person (Shruti Verma, Training Manager at +91 798 233 9476) who verbally verified the details as correct. Hence, closing the check as Green.

Details	Information Provided	Information Verified
Candidate Name :	Sarita Lad	Sarita Lad
Organisation Name :	VIRTUE EVARSITY PRIVATE LIMITED	VIRTUE EVARSITY PRIVATE LIMITED
Employment Status :	Fulltime	Not Applicable
Outsourcing Agency Name :	VIRTUE EVARSITY PRIVATE LIMITED	Not Applicable
Employee Code :	Not Provided	Not Applicable
DOJ (DD/MM/YYYY) :	02-2024	02-2024
Currently working for the company :	No	No
DOL (DD/MM/YYYY) :	03-2024	03-2024
Designation :	DOTNET TRAINER(WORKING AS A FREELANCER)	DOTNET TRAINER(WORKING AS A FREELANCER)
Reason for leaving :	Not Provided	Not Applicable
Eligibility for rehire :		Not Applicable
Cost to Company :	INR	Not Applicable
Exit formalities completed :		Not disclosed
Reporting Manager's Name & Designation :	Not Provided	Shruti Verma, Training Manager
Respondent's Name and Designation :		Shruti Verma, Training Manager
Status :		Positive
Mode of Verification :		Verbal
Date of Verification :		01-Oct-2024

Securitas

Current Employment Verification (Revert)

Geetanjali Singh

From: hrd@seedinfotech.com
Sent: 23 September 2024 11:37
To: 'Employment Verification'
Cc: Geetanjali Singh; Anupama Panwar
Subject: RE: Employment Verification for Sarita Lad _VIRTUE EVARSITY PRIVATE LIMITED - (3738246)

[EXTERNAL EMAIL] CAUTION:This email originated from outside of the organization. Do not click links or open attachments unless you recognize the sender and know the content is safe. Do not share your user ID or password under any circumstances.

Hi,

We require experience letter of the candidate to verify the details.

Regards,
HRD

From: Employment Verification <employment.verification@securitas-india.com>
Sent: Saturday, September 21, 2024 4:30 PM
To: hrd@seedinfotech.com
Cc: geetanjali.singh@securitas-india.com; anupama.panwar@securitas-india.com
Subject: Employment Verification for Sarita Lad _VIRTUE EVARSITY PRIVATE LIMITED - (3738246)
Importance: High

Don't Change Subject line , Kindly reply to All

Dear Sir/Ma'am,

Greetings from Walsons-Securitas!!

We are one of the leading Background Verification Company, helping organizations secure their business by checking the antecedents of their employees. Securitas India (Walsons Services Private Limited), is an Empanelled Background Verifier with NSR (National Skills Registry), extending expertise in pre and post-Employment Verification to our clients.
Please find below the employment details of Sarita Lad while he was working with VIRTUE EVARSITY PRIVATE LIMITED

We request your support to take forward this initiative by verifying the provided information at earliest.

Details	Candidate's' Input	HR Comments
Company Name & Address	VIRTUE EVARSITY PRIVATE LIMITED -India	
Employee Code	Not Provided	
Period of Employment	02-2024 to 03-2024	
Designa on	DOTNET TRAINER(WORKING AS A FREELANCER)	
Remunera on	Not Disclosed	

1

Securitas

Current Employment Verification (Revert)

Supervisor Name & Designa on	Not Disclosed	
Reason for leaving	For be er career prospects	
Eligible for rehire	Yes	
Is Exit Formali es Completed	Completed	
Du es & responsibil es handled		
Any Integrity/ Disciplinary Issue		
Performance at Work		
Addi onal Comments		

Verified From:

Name		
Designa on		
Contact Number		
Official Email-id		

We hereby assure that the details received from your end shall remain confidential and not used for any other purpose.

Thanking you in anticipation

Thanks & Regards
Geetanjali Singh EmpRef
Mob- 9871553082
Background Verification Team
Securitas India
E-Mail: employment.verification@securitas-india.com

Don't Change Subject line , Kindly reply to All

Dear Sir/Ma'am,

Greetings from Walsons-Securitas!!

We are one of the leading Background Verification Company, helping organizations secure their business by checking the antecedents of their employees. Securitas India (Walsons Services Private Limited), is an Empanelled Background Verifier with NSR (National Skills Registry), extending expertise in pre and post-Employment Verification to our clients.
Please find below the employment details of Sarita Lad while he was working with Seed Infotech Limited

We request your support to take forward this initiative by verifying the provided information at earliest.

WALSONS
BUILDING FAITH

SECURITAS INDIA
496, Udyog Vihar, Phase-3, Gurgaon-122016 Tel: + 91 124 4718888
www.securitas.in www.walsons.com

Securitas

Current Employment Verification (Revert)

Details	Candidate's' Input	HR Comments
Company Name & Address	Seed Infotech Limited 3rd floor, Manisha Blitz, Near Shankar Ma , Solapur - Pune Highway, Vaidwadi, Hadapsar, Pune, Maharashtra 411028	
Employee Code	2574	
Period of Employment	24-07-2012 to 22-06-2015	
Designa on	Subject Ma er Expert	
Remunera on		
Supervisor Name & Designa on		
Reason for leaving		
Eligible for rehire		
Is Exit Formali es Completed		
Du es & responsibili es handled		
Any Integrity/ Disciplinary Issue		
Performance at Work		
Addi onal Comments		

Verified From:

Name		
Designa on		
Contact Number		
Official Email-id		

We hereby assure that the details received from your end shall remain confidential and not used for any other purpose.

Thanking you in anticipation

Thanks & Regards
Anu Tomar Emp
Mob- 8433225746
Background Verification Team
Securitas India
E-Mail: employment.verification@securitas-india.com

Securitas

Current Employment Verification (Revert)

Disclaimer: This communication and any files transmitted with it contain confidential information is for the exclusive use of the intended recipient(s). If you are not the intended recipient(s), please note that any disclosure, copying, printing or use what-so-ever of this communication/ information contained in it is strictly prohibited. Although this communication is believed to be free of any virus(s), it is the responsibility of the recipient to ensure that they are virus free. Please do not print this email unless it is necessary. Every unprinted email helps the environment.

WALSONS
BUILDING FAITH

SECURITAS INDIA
496, Udyog Vihar, Phase-3, Gurgaon-122016 Tel: + 91 124 4718888
www.securitas.in www.walsons.com

Securitas

Previous Employment Verification 1

Green

Name of Candidate	Sarita Lad
Securitas Reference ID	SBGV-06-09-2024-4422
Report Comment	No disparity between stated and verified antecedents and no other negative observations by the Verification source or SECURITAS.

Details	Information Provided	Information Verified
Candidate Name :	Sarita Lad	Sarita Lad
Organisation Name :	Seed Infotech Limited	Seed Infotech Limited
Employment Status :	Fulltime	Fulltime
Outsourcing Agency Name :	Seed Infotech Limited	Seed Infotech Limited
Employee Code :	2574	2574
DOJ (DD/MM/YYYY) :	24-07-2012	24-07-2012
Currently working for the company :	No	No
DOL (DD/MM/YYYY) :	22-06-2015	22-06-2015
Designation :	Subject Matter Expert	Subject Matter Expert
Reason for leaving :	No batches	For better career prospects
Eligibility for rehire :		Yes
Cost to Company :	INR	Rs.21800/- gross per month
Exit formalities completed :		Completed
Reporting Manager's Name & Designation :	Not Provided	Not Disclosed
Respondent's Name and Designation :		Savita Pardeshi, Manager – HR
Status :		Positive
Mode of Verification :		Written
Date of Verification :		11-Sep-2024

Securitas

Previous Employment Verification 1 (HR revert)

Anu Tomar

From: hrd@seedinfotech.com
Sent: 19 September 2024 14:59
To: 'Employment Verification'; Pallavi.patil@seedinfotech.com; legal@seedinfotech.com; bandhali.dutta@seedinfotech.com
Cc: Swarna Rasmi Devi; Anu Tomar
Subject: RE: Employment Verification for Sarita Lad _Seed Infotech Limited -(3780148)
Attachments: RE: Employment Verification for Sarita Lad _Seed Infotech Limited -(3738246)

Follow Up Flag: Follow up
Flag Status: Flagged

[EXTERNAL EMAIL] CAUTION:This email originated from outside of the organization. Do not click links or open attachments unless you recognize the sender and know the content is safe. Do not share your user ID or password under any circumstances.

Already replied to your request on 11th Sep 24.

From: Employment Verification <employment.verification@securitas-india.com>
Sent: Thursday, September 19, 2024 10:46 AM
To: Pallavi.patil@seedinfotech.com; hrd@seedinfotech.com; legal@seedinfotech.com; bandhali.dutta@seedinfotech.com
Cc: swarna.rasmi@securitas-india.com; Anu.tomar@securitas-india.com
Subject: Employment Verification for Sarita Lad _Seed Infotech Limited -(3780148)
Importance: High

Don't Change Subject line , Kindly reply to All

Dear Sir/Ma'am,

Greetings from Walsons-Securitas!!

We are one of the leading Background Verification Company, helping organizations secure their business by checking the antecedents of their employees. Securitas India (Walsons Services Private Limited), is an Empanelled Background Verifier with NSR (National Skills Registry), extending expertise in pre and post-Employment Verification to our clients.
Please find below the employment details of **Sarita Lad** while he was working with **Seed Infotech Limited**

We request your support to take forward this initiative by verifying the provided information at earliest.

Details	Candidate's' Input	HR Comments
Company Name & Address	Seed Infotech Limited 3rd floor, Manisha Blitz, Near Shankar Matt, Solapur - Pune Highway, Vaiduwadi, Hadapsar, Pune, Maharashtra 411028	
Employee Code	2574	
Period of Employment	24-07-2012 to 22-06-2015	
Designation	Subject Matter Expert	
Remuneration		
Supervisor Name & Designation		
Reason for leaving		
Eligible for rehire		
Is Exit Formalities Completed		
Duties & responsibilities handled		
Any Integrity/ Disciplinary Issue		
Performance at Work		
Additional Comments		

Verified From:

Name		
Designation		
Contact Number		

1

Securitas

Previous Employment Verification 1 (HR revert)

Official Email-id		

We hereby assure that the details received from your end shall remain confidential and not used for any other purpose.

Thanking you in anticipation

Thanks & Regards
Anu Tomar Emp
Mob- 8433225746
Background Verification Team
Securitas India
E-Mail: employment.verification@securitas-india.com

Disclaimer: This communication and any files transmitted with it contain confidential information is for the exclusive use of the intended recipient(s). If you are not the intended recipient(s), please note that any disclosure, copying, printing or use what-so-ever of this communication/ information contained in it is strictly prohibited. Although this communication is believed to be free of any virus(s), it is the responsibility of the recipient to ensure that they are virus free. Please do not print this email unless it is necessary. Every unprinted email helps the environment.

Securitas

Previous Employment Verification 1 (HR revert)

Anu Tomar

From: hrd@seedinfotech.com
Sent: 11 September 2024 16:42
To: Anu Tomar
Cc: Nirmal Yadav
Subject: RE: Employment Verification for Sarita Lad _Seed Infotech Limited -(3738246)

[EXTERNAL EMAIL] CAUTION:This email originated from outside of the organization. Do not click links or open attachments unless you recognize the sender and know the content is safe. Do not share your user ID or password under any circumstances.

Hi,

Please find comments below in trail mail for Ms. Sarita Lad.

We wish her all the best in her future endeavors!

Regards,
HRD

From: Anu Tomar <anu.tomar@securitas-india.com>
Sent: Wednesday, September 11, 2024 12:25 PM
To: hrd@seedinfotech.com; Pallavi.patil@seedinfotech.com; legal@seedinfotech.com; bandhali.dutta@seedinfotech.com
Cc: Nirmal Yadav <nirmal.yadav@securitas-india.com>
Subject: RE: Employment Verification for Sarita Lad _Seed Infotech Limited -(3738246)
Importance: High

Dear Team ,

Greeting !!

Thanks For valuable response ,

As per Your required Please find the attached document ,

Anu Tomar | Senior Executive - Employee Verification || +91 8433225746| Anu.Tomar@securitas-india.com
Reporting Manager: Nirmal Yadav | Team Leader - Employee Verification | M:+91- 8299051783 | nirmal.yadav@securitas-india.com

Also extending security solutions | 496, Udyog Vihar, Phase III, Gurugram-122016 | Linkedin | www.securitas.in
Disclaimer: ÁúèÃ ëá¡È×©Ÿ¯ ° ©Ûã×©ˆ ëá©ÊÃÊ×ëÛ¯È á¡©ÛÁ¯ÛÛ ¡¯È× ¢ ¢ ¢¡È¯ ÃáÛ©ÛëÃ» ô ëx¡¡

From: hrd@seedinfotech.com <hrd@seedinfotech.com>
Sent: 09 September 2024 11:52 AM
To: 'Employment Verification' <employment.verification@securitas-india.com>; Pallavi.patil@seedinfotech.com; legal@seedinfotech.com; bandhali.dutta@seedinfotech.com
Cc: Swarna Rasmi Devi <swarna.rasmi@securitas-india.com>; Anu Tomar <anu.tomar@securitas-india.com>
Subject: RE: Employment Verification for Sarita Lad _Seed Infotech Limited -(3738246)

[EXTERNAL EMAIL] CAUTION:This email originated from outside of the organization. Do not click links or open attachments unless you recognize the sender and know the content is safe. Do not share your user ID or password under any circumstances.

Hi,

Securitas

Previous Employment Verification 1 (HR revert)

We require experience letter for employment verification.

Regards,
HRD

From: Employment Verification <employment.verification@securitas-india.com>
Sent: Monday, September 9, 2024 10:54 AM
To: Pallavi.patil@seedinfotech.com; hrd@seedinfotech.com; legal@seedinfotech.com; bandhali.dutta@seedinfotech.com
Cc: swarna.rasmi@securitas-india.com; Anu.tomar@securitas-india.com
Subject: Employment Verification for Sarita Lad _Seed Infotech Limited -(3738246)
Importance: High

Don't Change Subject line , Kindly reply to All

Dear Sir/Ma'am,

Greetings from Walsons-Securitas!!

We are one of the leading Background Verification Company, helping organizations secure their business by checking the antecedents of their employees. Securitas India (Walsons Services Private Limited), is an Empanelled Background Verifier with NSR (National Skills Registry), extending expertise in pre and post-Employment Verification to our clients.
Please find below the employment details of **Sarita Lad** while he was working with **Seed Infotech Limited**

We request your support to take forward this initiative by verifying the provided information at earliest.

Details	Candidate's' Input	HR Comments
Company Name & Address	Seed Infotech Limited 3rd floor, Manisha Blitz, Near Shankar Matt, Solapur - Pune Highway, Vaiduwadi, Hadapsar, Pune, Maharashtra 411028	
Employee Code	2574	Yes
Period of Employment	24-07-2012 to 22-06-2015	Yes
Designation	Subject Matter Expert	Yes
Remuneration		Rs.21800/- gross per month
Supervisor Name & Designation		
Reason for leaving		For better career prospects
Eligible for rehire		Yes
Is Exit Formalities Completed		Yes
Duties & responsibilities handled		
Any Integrity/ Disciplinary Issue		No
Performance at Work		Satisfactory
Additional Comments		

Verified From:

Name		Savita Pardeshi
Designation		Manager – HR
Contact Number		
Official Email-id		hrd@seedinfotech.com

We hereby assure that the details received from your end shall remain confidential and not used for any other purpose.

Thanking you in anticipation

Thanks & Regards
Anu Tomar Emp
Mob- 8433225746
Background Verification Team

2

Securitas

Previous Employment Verification 1 (HR revert)

Securitas India
E-Mail: employment.verification@securitas-india.com

Disclaimer: This communication and any files transmitted with it contain confidential information is for the exclusive use of the intended recipient(s). If you are not the intended recipient(s), please note that any disclosure, copying, printing or use what-so-ever of this communication/ information contained in it is strictly prohibited. Although this communication is believed to be free of any virus(s), it is the responsibility of the recipient to ensure that they are virus free. Please do not print this email unless it is necessary. Every unprinted email helps the environment.

Disclaimer: This communication and any files transmitted with it contain confidential information is for the exclusive use of the intended recipient(s). If you are not the intended recipient(s), please note that any disclosure, copying, printing or use what-so-ever of this communication/ information contained in it is strictly prohibited. Although this communication is believed to be free of any virus(s), it is the responsibility of the recipient to ensure that they are virus free. Please do not print this email unless it is necessary. Every unprinted email helps the environment.

Previous Employment Verification 2

Green

Name of Candidate	Sarita Lad
Securitas Reference ID	SBGV-06-09-2024-4422
Report Comment	No disparity between stated and verified antecedents and no other negative observations by the Verification source or SECURITAS.

Details	Information Provided	Information Verified
Candidate Name :	Sarita Lad	Sarita Lad
Organisation Name :	Zee Learn Ltd	Zee Learn Ltd
Employment Status :	Fulltime	Fulltime
Outsourcing Agency Name :	Zee Learn Ltd	Zee Learn Ltd
Employee Code :	Not Provided	Not Disclosed
DOJ (DD/MM/YYYY) :	16-05-2011	16-05-2011
Currently working for the company :	No	No
DOL (DD/MM/YYYY) :	16-07-2012	16-07-2012
Designation :	Coach	Coach
Reason for leaving :	Not Provided	Better Prospect
Eligibility for rehire :		Not Disclosed
Cost to Company :	INR	240000 (TCT)
Exit formalities completed :		Completed
Reporting Manager's Name & Designation :	Not Provided	Not Disclosed
Respondent's Name and Designation :		Suhin Soman Issav, Deputy Manager Payroll (HR)
Status :		Positive
Mode of Verification :		Written
Date of Verification :		03-Oct-2024

Securitas

Previous Employment Verification 2 (Revert)

Geetanjali Singh

From: Suhin Issac <suhin.issac@zeelearn.com>
Sent: 03 October 2024 15:04
To: Anupama Panwar
Cc: Manova E
Subject: RE: Employment Verification for Sarita Lad-Zee Learn Ltd

[EXTERNAL EMAIL] CAUTION:This email originated from outside of the organization. Do not click links or open attachments unless you recognize the sender and know the content is safe. Do not share your user ID or password under any circumstances.

Dear Team,

Please find our remarks in line.

Thanks and Best Regards,
Suhin Issac |Dy. Manager Payroll - HR | suhin.issac@zeelearn.com | 8657993067

From: Sheetal Penkar <sheetal.penkar@zeelearn.com>
Sent: 24 September 2024 12:10
To: Suhin Issac <suhin.issac@zeelearn.com>
Subject: FW: Employment Verification for Sarita Lad-Zee Learn Ltd

ZEELEARN

Sheetal Penkar | Human Resources
Contact #: +91 22 40343900 | Mobile #: +91 8657906882
Email ID : Sheetal.Penkar@zeelearn.com | Website : www.zeelearn.com
135-Continental Building, Dr. Annie Besant Road, Worli, Mumbai, Maharashtra 400 018

From: Geetanjali Singh <geetanjali.singh@securitas-india.com>
Sent: 24 September 2024 11:54
To: Sheetal Penkar <sheetal.penkar@zeelearn.com>; Zee Learn HR Hire <hrhire@zeelearn.com>
Cc: Anupama Panwar <anupama.panwar@securitas-india.com>
Subject: Employment Verification for Sarita Lad-Zee Learn Ltd

Dear Sir/Mam,
Greetings from Securitas India!!!
We are one of the leading Background Verification Company, helping organizations secure their business by checking the antecedents of their employees. Securitas India (Walsons Services), is an Empaneled Background Verifier with NSR (National Skills Registry), extending expertise in pre and post-Employment Verification to our clients.

Please find below the employment details of Sarita Lad while he was working with Zee Learn Ltd.

We request your support to take forward this initiative by verifying the provided information at earliest.

Details	Candidate's Input	HR Comments

Securitas

Previous Employment Verification 2 (Revert)

Company Name & Address	Zee Learn Ltd - Fun Republic, 6th Floor, Link Road, Andheri (west), Mumbai – 400 053	Worli, Mumbai - 400018
Employee Code	Not Provided	14000404
Period of Employment	16-05-2011 to 16-07-2012	16-May-11 to 16-Jul-12
Designation	Coach	Coach
Remuneration		240000 (TCT)
Supervisor Name & Designation		-
Reason for leaving		Better Prospect
Eligible for rehire	Yes/ No (Please specify the reason)	-
Is Exit Formalities Completed	Yes/ No (Please specify the reason)	Yes
Duties & responsibilities handled		-
Any Integrity/ Disciplinary Issue		-
Performance at Work		-
Additional Comments		-

Verified From:

Name	Suhin Soman Issav
Designation	Deputy Manager Payroll (HR)
Contact Number	8657993067
O icial Email-id	Suhin.issac@zeelearn.com

Thanks & Regards

Geetanjali Singh | Team Leader - Employee Verification | geetanjali.singh@securitas-india.com
Reporting Manager - Swarna Rasmi | Manager - Employee Verification | | swarna.rasmi@securitas-india.com

NSR Empanelled Gold Partner | ISO 9001 & 27001 Certified

Disclaimer: Any unauthorized distribution or use of this message or attachments is unlawful.
Also extending security solutions | 496, Udyog Vihar, Phase II, Gurugram-122016 | LinkedIn | www.securitas.in

Previous Employment Verification 2 (Follow Ups Emails)

Geetanjali Singh

From: Geetanjali Singh
Sent: 30 September 2024 14:27
To: 'sheetal.penkar@zeelearn.com'; 'hrhire@zeelearn.com'
Cc: Anupama Panwar
Subject: RE: Employment Verification for Sarita Lad-Zee Learn Ltd

Dear Sir/Ma'am,

Greetings for the day!!

Request you to kindly provide us the details of your ex-employee

The on-boarding of the candidate is on hold and we require your valuable comments for taking this process further
Request you to provide the verification details on urgent basis

Thanks & Regards
Background Verification Team
Securitas India
E-Mail: employment.verification@securitas-india.com

From: Geetanjali Singh
Sent: 25 September 2024 10:57 AM
To: sheetal.penkar@zeelearn.com; hrhire@zeelearn.com
Cc: Anupama Panwar <anupama.panwar@securitas-india.com>
Subject: RE: Employment Verification for Sarita Lad-Zee Learn Ltd

Dear Sir/Ma'am,

Greetings for the day!!

Request you to kindly provide us the details of your ex-employee

The on-boarding of the candidate is on hold and we require your valuable comments for taking this process further
Request you to provide the verification details on urgent basis

Thanks & Regards
Background Verification Team
Securitas India
E-Mail: employment.verification@securitas-india.com

Previous Employment Verification 2 (Follow Ups Emails)

From: Geetanjali Singh
Sent: 24 September 2024 11:54 AM
To: sheetal.penkar@zeelearn.com; hrhire@zeelearn.com
Cc: Anupama Panwar <anupama.panwar@securitas-india.com>
Subject: Employment Verification for Sarita Lad-Zee Learn Ltd

Dear Sir/Mam,
Greetings from Securitas India!!!
We are one of the leading Background Verification Company, helping organizations secure their business by checking the antecedents of their employees. Securitas India (Walsons Services), is an Empaneled Background Verifier with NSR (National Skills Registry), extending expertise in pre and post-Employment Verification to our clients.

Please find below the employment details of Sarita Lad while he was working with Zee Learn Ltd.

We request your support to take forward this initiative by verifying the provided information at earliest.

Details	Candidate's Input	HR Comments
Company Name & Address	Zee Learn Ltd - Fun Republic, 6th Floor, Link Road, Andheri (west), Mumbai – 400 053	
Employee Code	Not Provided	
Period of Employment	16-05-2011 to 16-07-2012	
Designation	Coach	
Remuneration		
Supervisor Name & Designation		
Reason for leaving		
Eligible for rehire	Yes/ No (Please specify the reason)	
Is Exit Formalities Completed	Yes/ No (Please specify the reason)	
Duties & responsibilities handled		
Any Integrity/ Disciplinary Issue		
Performance at Work		
Additional Comments		

Verified From:

Name	
Designation	
Contact Number	
O icial Email-id	

Thanks & Regards

Geetanjali Singh | Team Leader - Employee Verification | geetanjali.singh@securitas-india.com

2

Previous Employment Verification 2 (Follow Ups Emails)

Reporting Manager - Swarna Kasani | Manager - Employee Verification | | swarna.rasni@securitas-india.com

NSR Empanelled Gold Partner | ISO 9001 & 27001 Certified

Disclaimer: Any unauthorized distribution or use of this message or attachments is unlawful.
Also extending security solutions | 496, Udyog Vihar, Phase III, Gurugram-122016 | LinkedIn | www.securitas.in

ID Verification

Green

Name of Candidate	Sarita Lad
Securitas Reference ID	SBGV-06-09-2024-4422
Report Comment	Exact Match Found

Details	Information Provided	Information Verified
Candidate Name:	Sarita Lad	Sarita Lad
Father Name:	Rameshchandra Wamanrao Bannore	Rameshchandra Wamanrao Bannore
Identity Type :	PAN Card	PAN Card
ID Number :	ACXPL5098C	ACXPL5098C
Date of Verification :		07-Sep-2024
Source of Verification :		Online

Securitas

ID Verification (PAN Card)

PaySprint

PAN Verification

Candidate Details	
Check Id	SBGV-06-09-2024-4422
PAN Number	ACXPL5098C
Member Name	SARITA LAD
Category	Person

Verification Status	**Verified**
Verification Date	07-Sep-2024

Income Tax Dept of India (https://pbv.utiitsl.com/pan_dcs/)

Securitas

ID Verification (PANCard)

Disclaimer

Our reports and comments are confidential in nature and are meant only for the internal use of the client to make an assessment of the background of the applicant. They are not intended for publication or circulation to or sharing with any other person including the applicant nor are they to be reproduced or used for any other purpose, in whole or in part, without our prior written consent in each specific instance.
We request you to recognize that we are not the source of the data gathered and our reports are based on the information made available to us; therefore, we cannot guarantee the accuracy of information collected. Should additional information or documentation become available to us, which impacts the facts mentioned in our report, we reserve the right to amend our report accordingly.

You will appreciate that due to factors beyond our control, it may be possible that we are unable to get all the necessary information. Because of the limitations mentioned above, the results of our work with respect to the background checks should be considered only as a guide. Our reports and comments should not be considered a definitive pronouncement on the individual.

End of Report