Format currency values to **2 decimal places**.

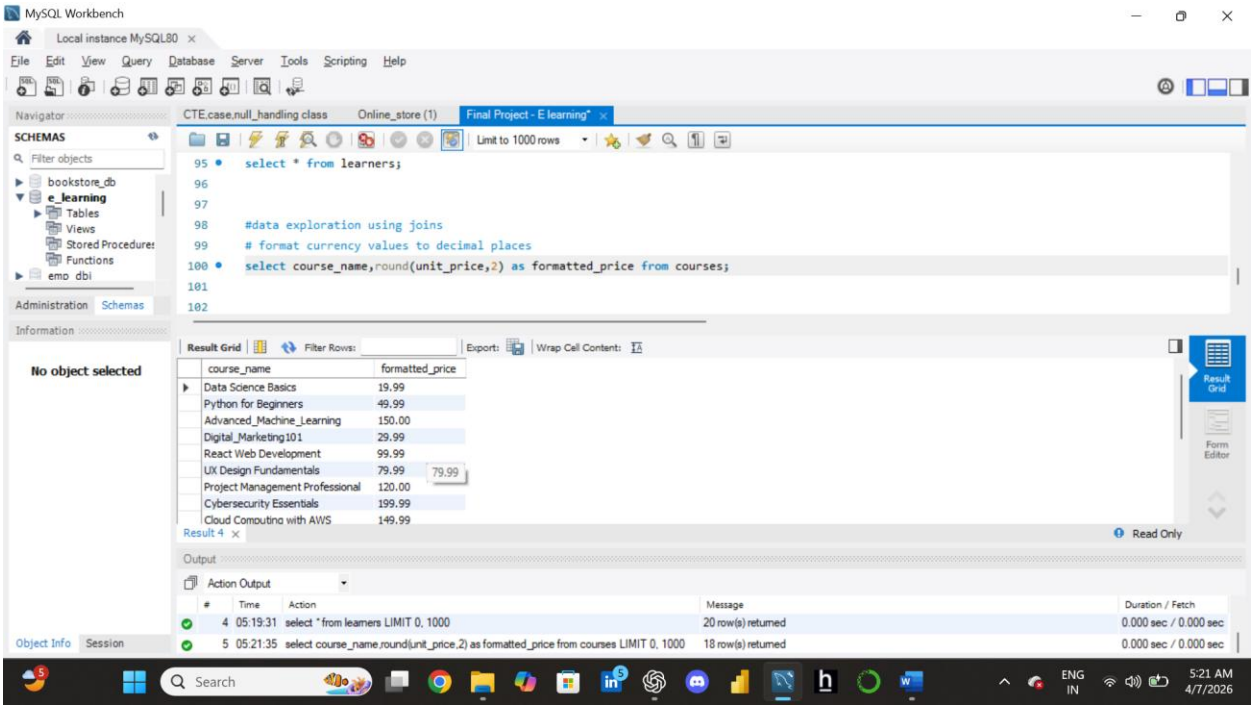

Use **aliases** for column names (e.g., AS total_revenue).

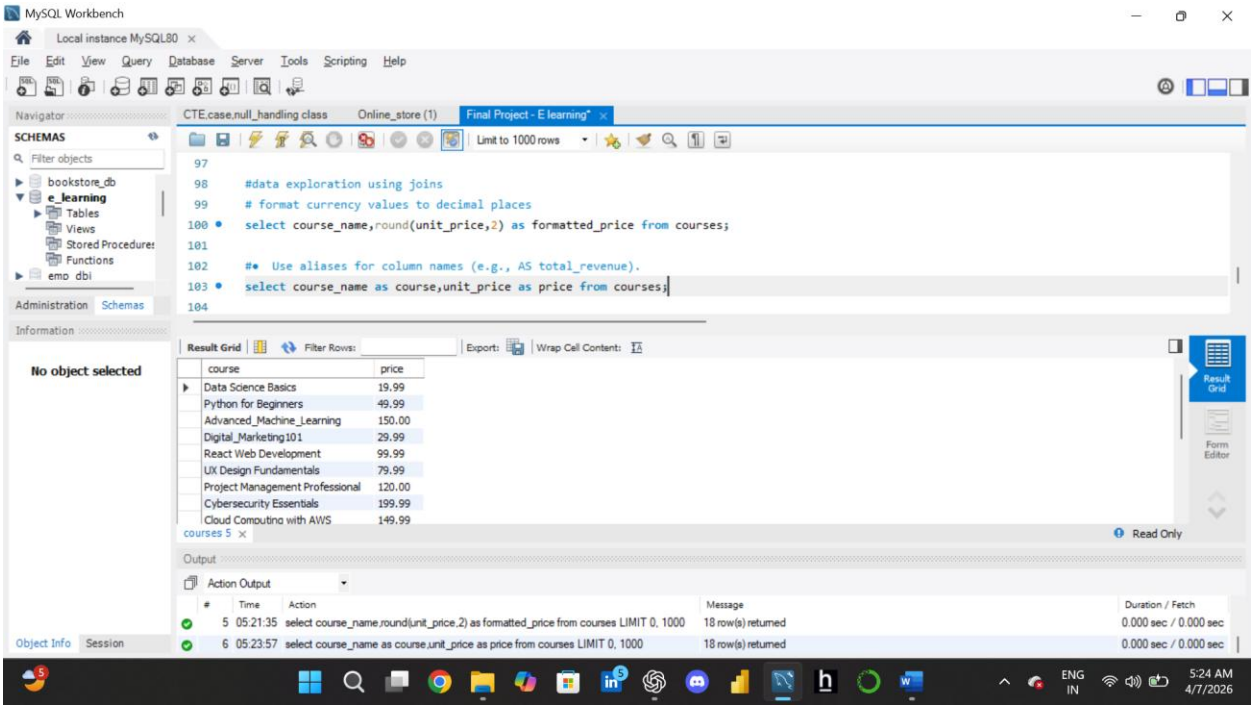

#Sort by total_spent (highest first)

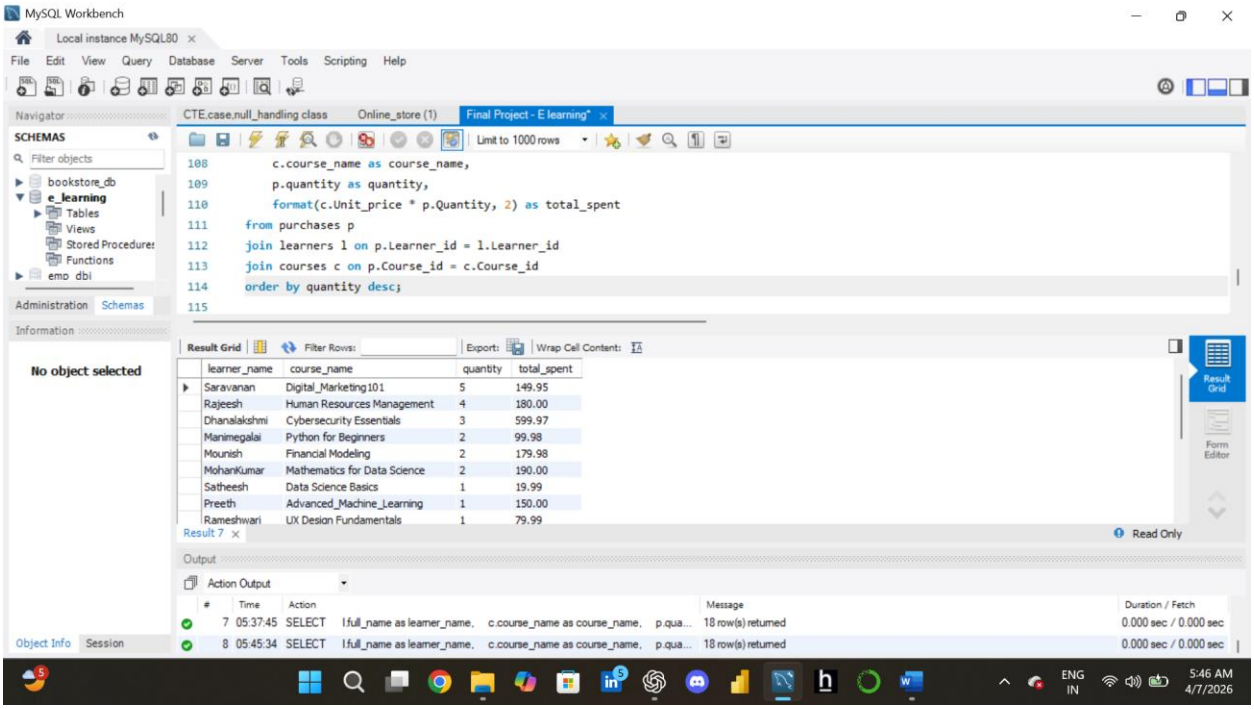

#Use SQL INNER JOIN, LEFT JOIN, and RIGHT JOIN to

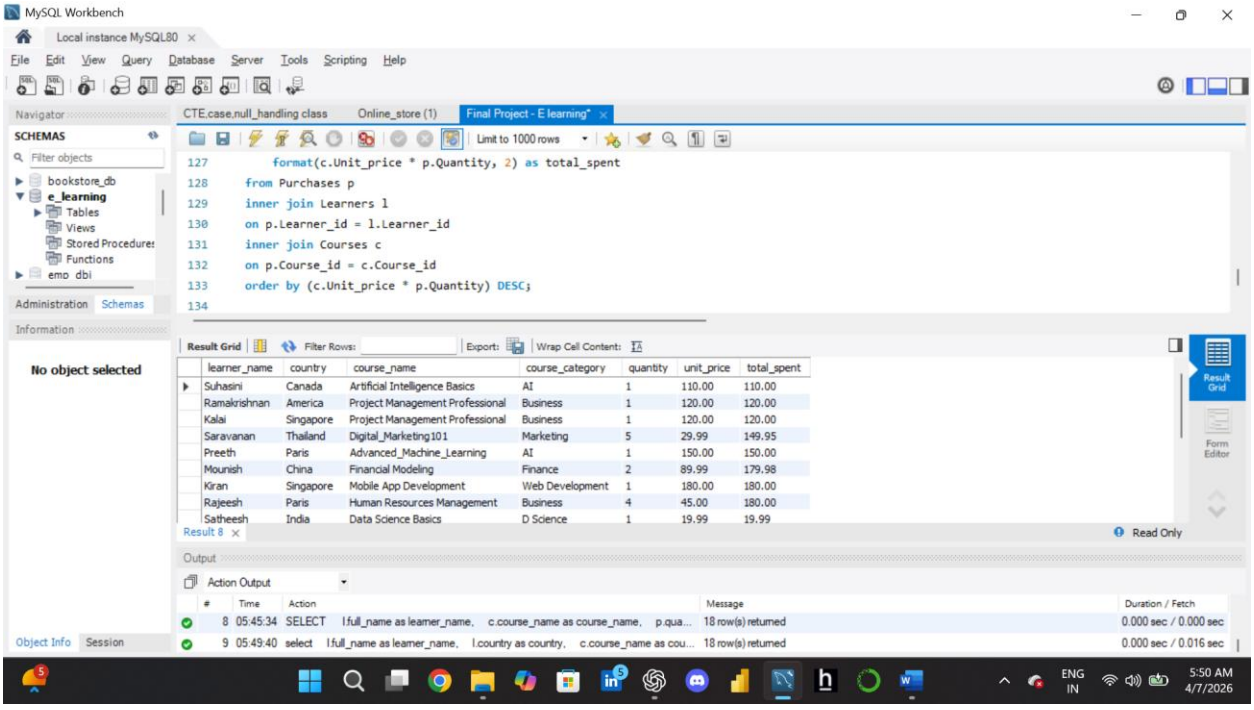

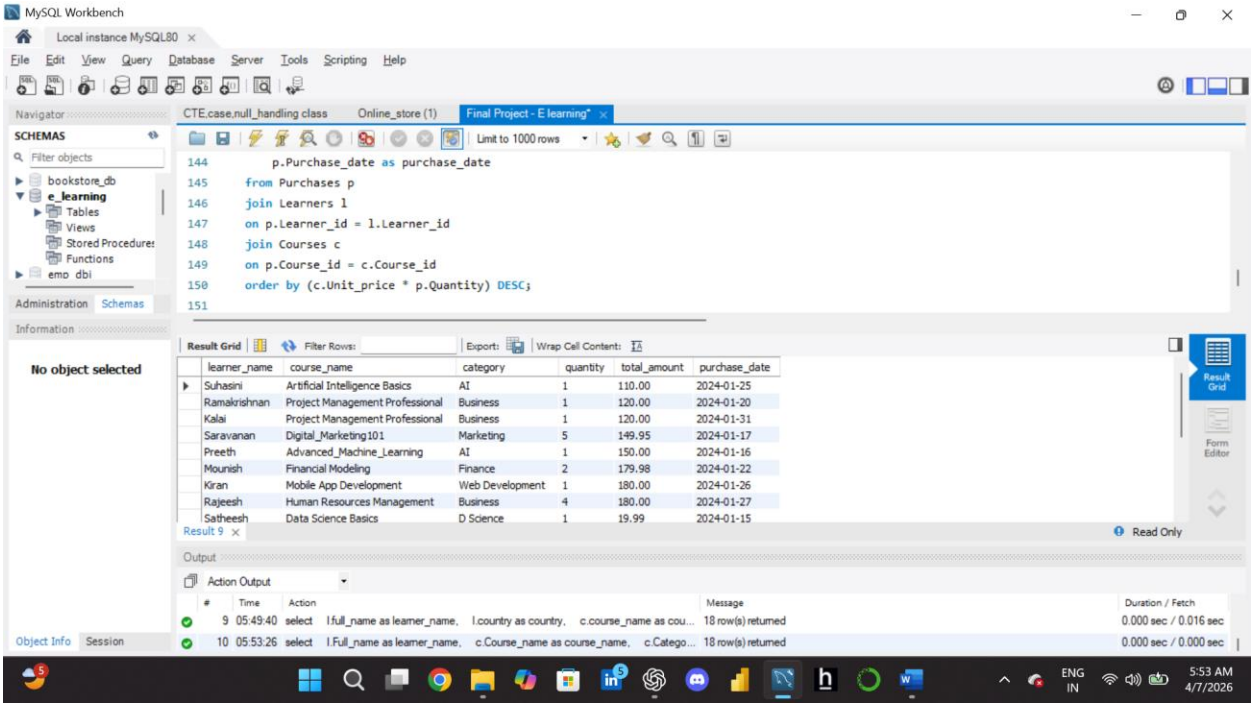
MySQL Workbench
Local instance MySQL80
File Edit View Query Database Server Tools Scripting Help
CTE.case.null_handling class
Online_store (1)
Final Project - E learning*
Limit to 1000 rows
p.Purchase_date as purchase_date
from Purchases p
join Learners l
on p.Learner_id = l.Learner_id
join Courses c
on p.Course_id = c.Course_id
order by (c.Unit_price * p.Quantity) DESC;
Result Grid
Filter Rows:
Export:
Wrap Cell Content:
learner_name course_name category quantity total_amount purchase_date
Suhasini Artificial Intelligence Basics AI 1 110.00 2024-01-25
Ramakrishnan Project Management Professional Business 1 120.00 2024-01-20
Kalai Project Management Professional Business 1 120.00 2024-01-31
Saravanan Digital_Marketing101 Marketing 5 149.95 2024-01-17
Preeth Advanced_Machine_Learning AI 1 150.00 2024-01-16
Mounish Financial Modeling Finance 2 179.98 2024-01-22
Kiran Mobile App Development Web Development 1 180.00 2024-01-26
Rajeesh Human Resources Management Business 4 180.00 2024-01-27
Satheesh Data Science Basics D Science 1 19.99 2024-01-15
Result 9
Read Only
Output
Action Output
9 05:49:40 select l.full_name as learner_name, l.country as country, c.course_name as cou... 18 row(s) returned 0.000 sec / 0.016 sec
10 05:53:26 select l.Full_name as learner_name, c.Course_name as course_name, c.Catego... 18 row(s) returned 0.000 sec / 0.000 sec
ENG IN
5:53 AM 4/7/2026

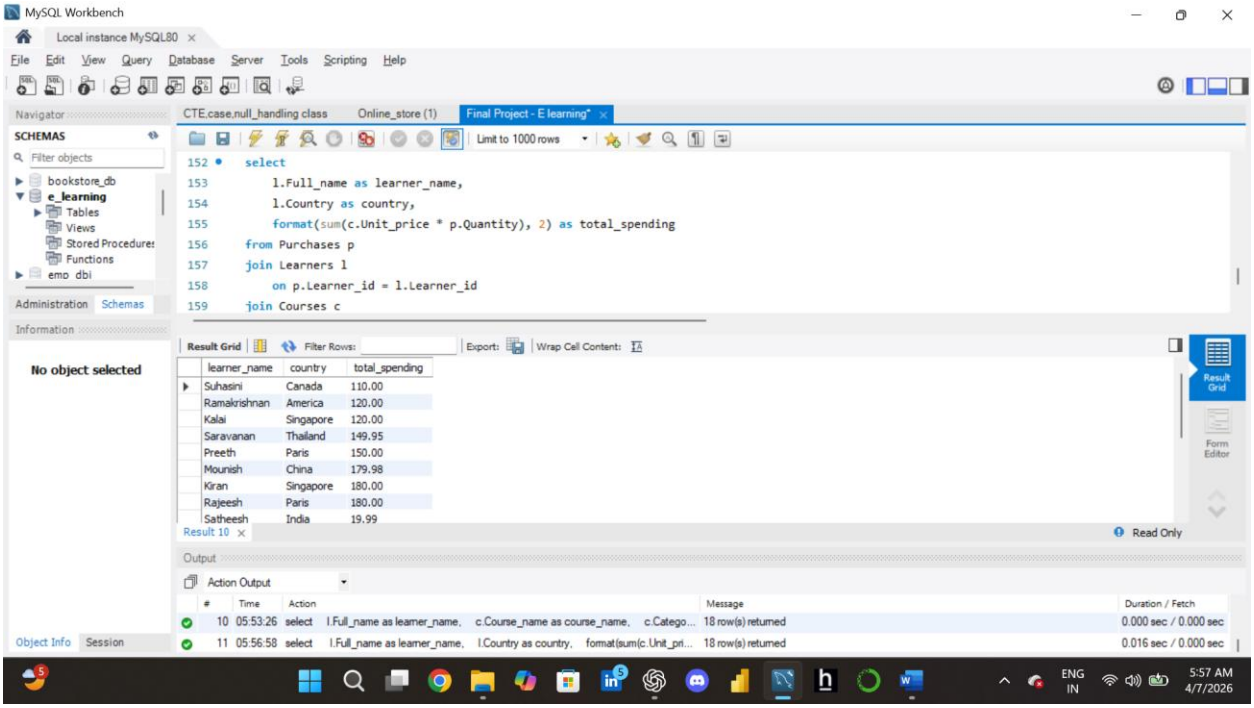
MySQL Workbench
Local instance MySQL80
File Edit View Query Database Server Tools Scripting Help
CTE.case.null_handling class
Online_store (1)
Final Project - E learning*
Limit to 1000 rows
select
l.Full_name as learner_name,
l.Country as country,
format(sum(c.Unit_price * p.Quantity), 2) as total_spending
from Purchases p
join Learners l
on p.Learner_id = l.Learner_id
join Courses c
Result Grid
Filter Rows:
Export:
Wrap Cell Content:
learner_name country total_spending
Suhasini Canada 110.00
Ramakrishnan America 120.00
Kalai Singapore 120.00
Saravanan Thailand 149.95
Preeth Paris 150.00
Mounish China 179.98
Kiran Singapore 180.00
Rajeesh Paris 180.00
Satheesh India 19.99
Result 10
Read Only
Output
Action Output
10 05:53:26 select l.Full_name as learner_name, c.Course_name as course_name, c.Catego... 18 row(s) returned 0.000 sec / 0.000 sec
11 05:56:58 select l.Full_name as learner_name, l.Country as country, format(sum(c.Unit_pri... 18 row(s) returned 0.016 sec / 0.000 sec
ENG IN
5:57 AM 4/7/2026

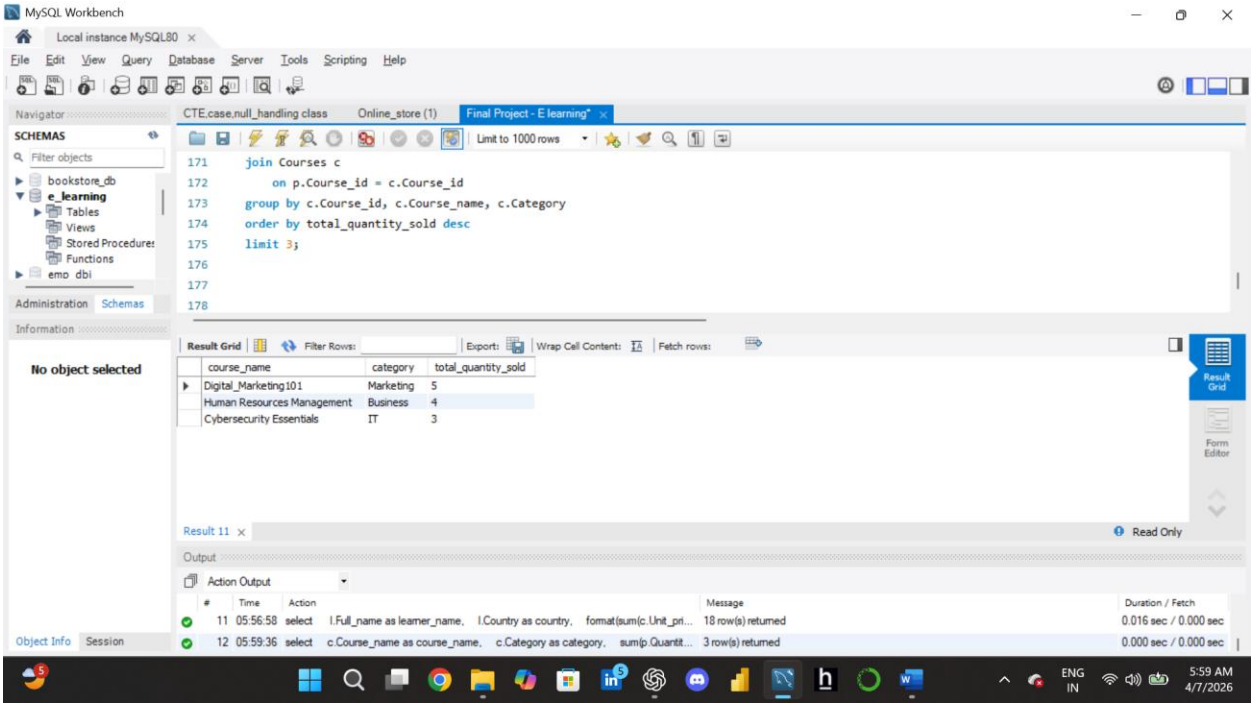
MySQL Workbench
Local instance MySQL80
File Edit View Query Database Server Tools Scripting Help
CTE.case.null_handling class
Online_store (1)
Final Project - E learning*
Limit to 1000 rows
join Courses c
on p.Course_id = c.Course_id
group by c.Course_id, c.Course_name, c.Category
order by total_quantity_sold desc
limit 3;
Result Grid
course_name | category | total_quantity_sold
Digital_Marketing101 | Marketing | 5
Human Resources Management | Business | 4
Cybersecurity Essentials | IT | 3
Result 11
Read Only
Output
Action Output
11 05:56:58 select l.Full_name as learner_name, l.Country as country, format(sum(c.Unit_pri... 18 row(s) returned 0.016 sec / 0.000 sec
12 05:59:36 select c.Course_name as course_name, c.Category as category, sum(p.Quantit... 3 row(s) returned 0.000 sec / 0.000 sec

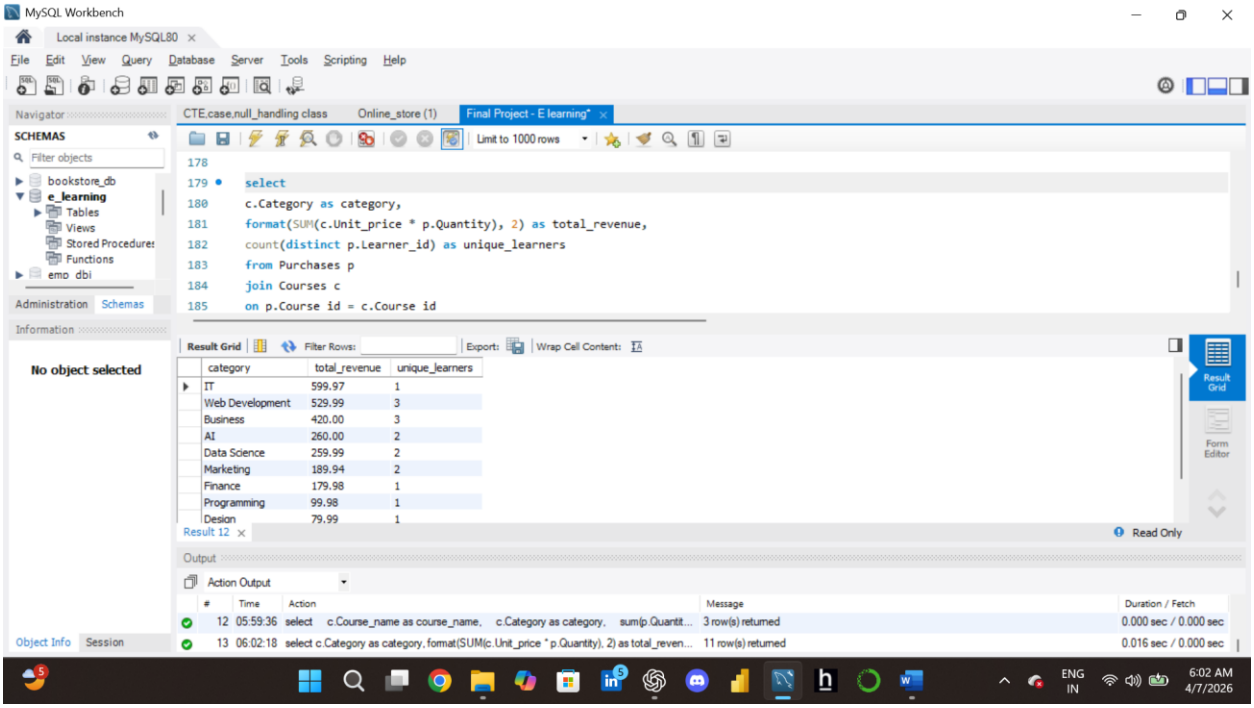
MySQL Workbench
Local instance MySQL80
File Edit View Query Database Server Tools Scripting Help
CTE.case.null_handling class
Online_store (1)
Final Project - E learning*
Limit to 1000 rows
select
c.Category as category,
format(SUM(c.Unit_price * p.Quantity), 2) as total_revenue,
count(distinct p.Learner_id) as unique_learners
from Purchases p
join Courses c
on p.Course id = c.Course id
Result Grid
category | total_revenue | unique_learners
IT | 599.97 | 1
Web Development | 529.99 | 3
Business | 420.00 | 3
AI | 260.00 | 2
Data Science | 259.99 | 2
Marketing | 189.94 | 2
Finance | 179.98 | 1
Programming | 99.98 | 1
Design | 79.99 | 1
Result 12
Read Only
Output
Action Output
12 05:59:36 select c.Course_name as course_name, c.Category as category, sum(p.Quantit... 3 row(s) returned 0.000 sec / 0.000 sec
13 06:02:18 select c.Category as category, format(SUM(c.Unit_price * p.Quantity), 2) as total_reven... 11 row(s) returned 0.016 sec / 0.000 sec