AI FOR BEGINNERS

Module 1: Introduction to Artificial Intelligence

Understanding Artificial Intelligence (AI)

Artificial Intelligence (AI) refers to the simulation of human intelligence in machines that are programmed to think, learn, and make decisions in a way that mimics human cognitive functions. Unlike traditional software that follows fixed instructions, AI systems are designed to adapt based on data inputs, recognize patterns, and improve their performance over time without being explicitly reprogrammed for every new scenario. This ability makes AI one of the most transformative technologies of the modern era, influencing industries, businesses, and everyday life.

In simple terms, AI allows machines to perform tasks such as understanding language, recognizing images, predicting outcomes, and even generating content. For example, when you use voice assistants, recommendation systems, or even autocorrect while typing, you are interacting with AI systems. These systems continuously learn from user behavior and data, making them smarter and more efficient over time.

Visual Understanding of AI

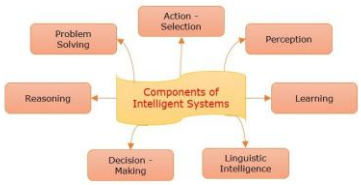

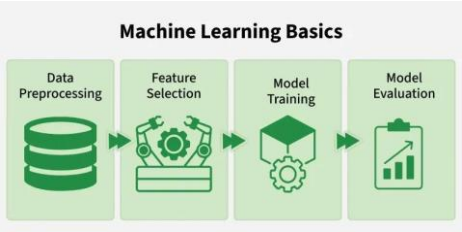

The working of AI can be understood through a simple flow:

Step	Description
Input	Data is given (text, image, voice)
Processing	AI analyzes patterns using algorithms
Output	Result is generated (prediction, response)

For example, when you upload a photo on social media, AI processes the image, identifies faces or objects, and suggests tags automatically. This entire process happens within seconds due to advanced algorithms and computing power.

2026 AIVSME Torsecure Cyber LLP. All rights reserved.

History of AI – Evolution Over Time

The journey of AI began long before modern computers existed. In 1950, Alan Turing proposed the idea of machines that could think, introducing what is now known as the Turing Test. This concept laid the foundation for AI research. In 1956, the term “Artificial Intelligence” was officially coined during the Dartmouth Conference, marking the beginning of AI as an academic field.

Over the decades, AI evolved through multiple phases:

Era	Development
1950s–70s	Rule-based systems
1980s–90s	Expert systems
2000s	Machine learning growth
2010+	Deep learning & modern AI

Today, AI is powered by massive datasets, cloud computing, and advanced neural networks, making it capable of solving complex real-world problems.

Real-World Applications of AI

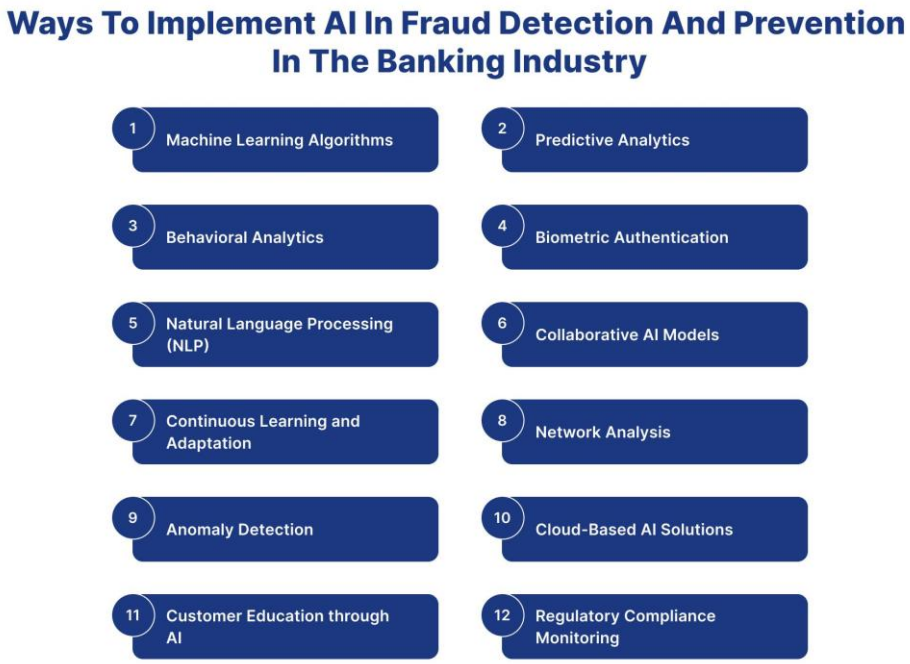

2026 AIVSME Torsecure Cyber LLP. All rights reserved.

AI is widely used across industries, transforming how businesses operate and how services are delivered. In healthcare, AI helps doctors diagnose diseases faster by analyzing medical images. In banking, AI detects fraudulent transactions by identifying unusual patterns. E-commerce platforms use AI to recommend products based on user behavior, while transportation systems are evolving with self-driving technologies.

For instance, when you shop online and see “Recommended for You,” it is AI analyzing your previous searches, purchases, and preferences to provide personalized suggestions.

AI in Daily Life

AI is deeply integrated into our daily routines, often without us realizing it. Every time you use search engines, social media platforms, or digital assistants, AI is working behind the scenes. Platforms like YouTube and Instagram use AI algorithms to curate content tailored to your interests, increasing engagement and user satisfaction.

Examples include:

- Autocomplete suggestions while typing
- Spam filters in email
- Navigation apps predicting traffic

These applications demonstrate how AI simplifies tasks and enhances user experience.

Myths vs Reality of AI

There are many misconceptions about AI that often create confusion. Some people believe AI will completely replace humans, while others think AI systems are always accurate. However, the reality is different.

Myth	Reality
AI will take over the world	AI is controlled by humans
AI is always correct	AI can make errors
AI replaces all jobs	AI creates new roles

2026 AIVSME Torsecure Cyber LLP. All rights reserved.

Understanding these differences is important to develop a realistic perspective about AI.

Benefits of AI

AI provides numerous advantages across different domains. It increases efficiency by automating repetitive tasks, reduces human errors, and enables faster decision-making. Businesses use AI to analyze large volumes of data quickly, gaining insights that would be impossible manually.

For example, customer service chatbots can handle thousands of queries simultaneously, providing instant responses and improving customer satisfaction while reducing operational costs.

Limitations of AI

Despite its advantages, AI has several limitations. It relies heavily on data quality, meaning inaccurate or biased data can lead to incorrect outcomes. AI systems also lack emotional intelligence and cannot understand human feelings or context fully.

Additionally, AI models may produce incorrect or misleading outputs, a phenomenon often referred to as “hallucination.” Therefore, human supervision is always required when using AI systems in critical applications.

Human Intelligence vs Artificial Intelligence

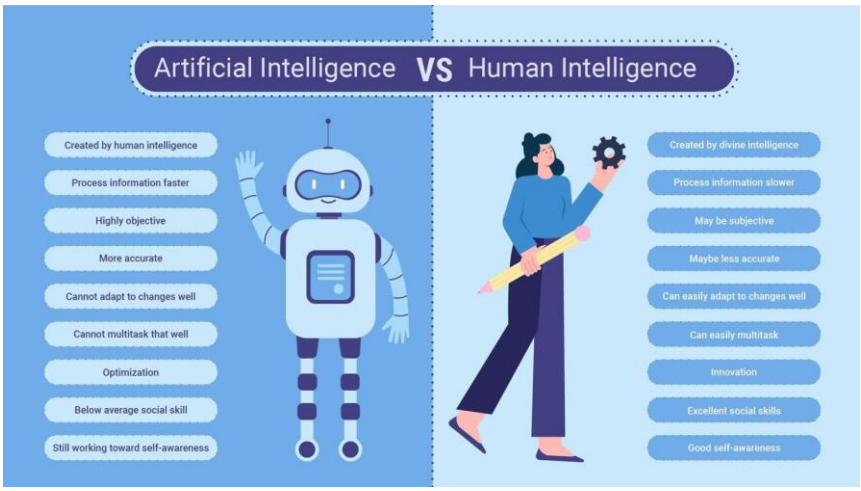

2026 AIVSME Torsecure Cyber LLP. All rights reserved.

Feature	Human Intelligence	AI
Learning	Natural	Data-driven
Emotions	Present	Absent
Creativity	High	Limited
Speed	Moderate	Very fast

AI is not a replacement for humans but a tool that enhances human capabilities.

Importance of AI in the Modern World

AI is shaping the future by driving innovation and transforming industries. It enables businesses to optimize operations, improve customer experiences, and make data-driven decisions. Governments and organizations are also using AI to address global challenges such as climate change, healthcare access, and education.

Case Study (Real-World Example)

Consider how AI is used in ride-sharing apps. When you book a ride, AI algorithms calculate the best route, estimate travel time, and determine pricing based on demand and supply. This dynamic system ensures efficiency and convenience for both drivers and passengers.

AI and Future Opportunities

AI is creating new career opportunities in fields such as data science, machine learning engineering, and AI research. As industries continue to adopt AI, the demand for skilled professionals is increasing rapidly.

2026 AIVSME Torsecure Cyber LLP. All rights reserved.