AI FOR BEGINNERS

Module 3: Everyday AI Around You

Introduction to AI in Daily Life

Artificial Intelligence is no longer a futuristic concept—it is deeply embedded in our everyday lives. From the moment we wake up and check our phones to the time we go to bed, AI is constantly working behind the scenes to make our lives easier, faster, and more personalized. Most people interact with AI multiple times a day without even realizing it, as it operates silently within the applications and devices we use regularly.

AI systems are designed to analyze user behavior, preferences, and patterns to deliver customized experiences. Whether it is suggesting the next video to watch, predicting the fastest route to work, or filtering spam emails, AI enhances convenience and efficiency. Understanding how AI is integrated into daily life helps users become more aware of its benefits and limitations.

Visual Overview of Everyday AI

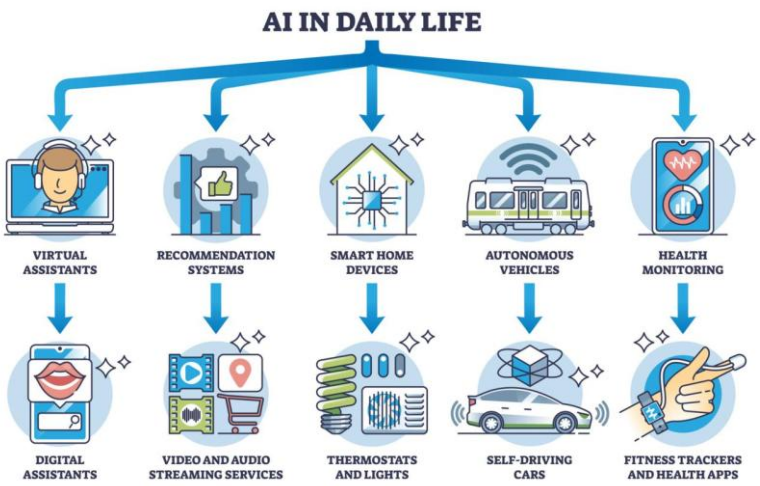

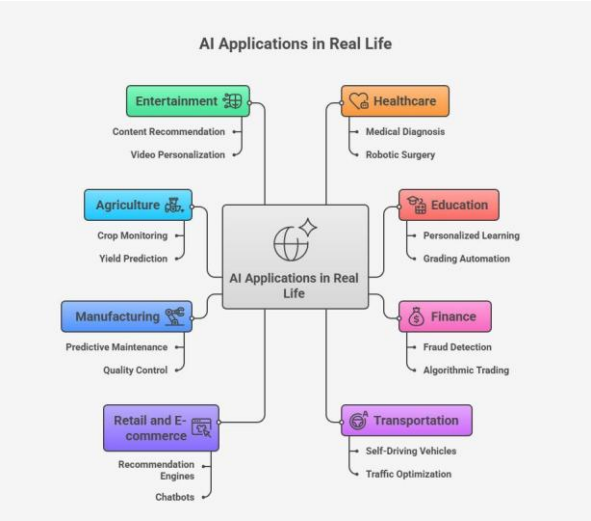

AI is present in multiple areas:

Area	AI Usage
Smartphones	Face unlock, voice assistant
Social Media	Content recommendations
Banking	Fraud detection

2026 AIVSME Torsecure Cyber LLP. All rights reserved.

Area	AI Usage
Healthcare	Diagnosis assistance

AI in Smartphones

Smartphones are one of the most common devices where AI is heavily used. Features like facial recognition, voice assistants, predictive text, and camera enhancements are powered by AI algorithms. These systems analyze user behavior and improve over time, providing a personalized experience.

For example:

- Face unlock uses AI to recognize your face
- Keyboard suggestions predict what you type next
- Camera AI enhances photos automatically

Popular assistants include Google Assistant and Siri.

AI in Social Media

Social media platforms rely heavily on AI to keep users engaged. Algorithms analyze user interactions such as likes, shares, comments, and watch time to determine what content should be displayed.

Platforms like Instagram and YouTube use AI to:

- Recommend posts and videos
- Detect harmful content
- Show personalized ads

This ensures that each user gets a unique and tailored feed.

AI in Online Shopping

E-commerce platforms use AI to enhance customer experience and increase sales. When you browse or purchase products online, AI tracks your preferences and suggests items that you are likely to buy.

Examples:

- “Recommended for You” section

2026 AIVSME Torsecure Cyber LLP. All rights reserved.

- Dynamic pricing
- Chatbots for customer support

These features help businesses improve customer satisfaction and boost revenue.

AI in Banking and Finance

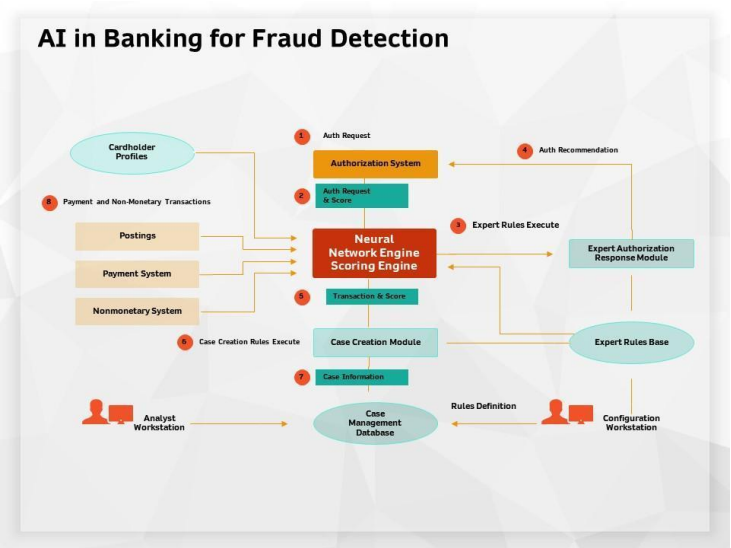

AI plays a crucial role in ensuring security and efficiency in banking systems. It helps detect fraudulent transactions by analyzing unusual patterns and behaviors in real time.

Applications include:

- Fraud detection
- Credit scoring
- Automated customer support

AI systems can process thousands of transactions per second, identifying risks that humans might miss.

AI in Healthcare

AI is transforming healthcare by improving diagnosis, treatment, and patient care. It can analyze medical data, detect diseases early, and assist doctors in decision-making.

Examples:

- AI detecting cancer from scans
- Virtual health assistants
- Drug discovery

2026 AIVSME Torsecure Cyber LLP. All rights reserved.

AI helps save lives by enabling faster and more accurate medical decisions.

AI in Navigation and Transport

Navigation apps use AI to provide real-time traffic updates and route suggestions. They analyze data from multiple users to predict congestion and suggest alternative routes.

For example, Google Maps:

- Predicts traffic
- Suggests fastest routes
- Estimates arrival time

This makes travel more efficient and less stressful.

AI in Email and Communication

AI is widely used in email systems to improve communication efficiency. It filters spam, suggests replies, and organizes emails automatically.

Features include:

- Spam detection
- Smart replies
- Email categorization

These systems save time and help users manage communication effectively.

AI in Entertainment

Entertainment platforms use AI to recommend content based on user preferences. This keeps users engaged and improves satisfaction.

Examples:

- Movie recommendations
- Music playlists
- Personalized content feeds

AI ensures that users spend more time on platforms by showing relevant content.

2026 AIVSME Torsecure Cyber LLP. All rights reserved.

Benefits of Everyday AI

Benefit	Explanation
Convenience	Simplifies daily tasks
Personalization	Tailored experiences
Speed	Faster results
Efficiency	Saves time and effort

AI makes life easier by automating routine activities and improving decision-making.

Limitations of Everyday AI

Despite its advantages, everyday AI has limitations:

- Privacy concerns
- Data dependency
- Possible errors

Users must be aware of how their data is used and ensure responsible usage of AI systems.

Case Study

Consider how food delivery apps work. AI analyzes your order history, preferred cuisine, and location to recommend restaurants and estimate delivery time. This creates a seamless user experience.

Key Takeaways

- AI is part of everyday life
- It improves convenience and efficiency
- It is used across multiple industries
- Awareness of its limitations is important

2026 AIVSME Torsecure Cyber LLP. All rights reserved.