# AI FOR BEGINNERS

**Module 13: Cyber Risks in AI Usage**

---

**Introduction to Cyber Risks in AI**

As Artificial Intelligence becomes more widely used, it also introduces new cybersecurity risks. While AI improves efficiency and automation, it can also be exploited by malicious actors for harmful purposes. Cyber risks in AI refer to threats such as data breaches, deepfakes, scams, and misinformation that arise due to the misuse of AI technologies.

Understanding these risks is essential for safe and responsible use of AI tools. Users must be aware of potential dangers and take necessary precautions to protect themselves and their data.

Simple understanding:
**AI can be used for both good and harmful purposes**

---

**Visual Overview of Cyber Risks**

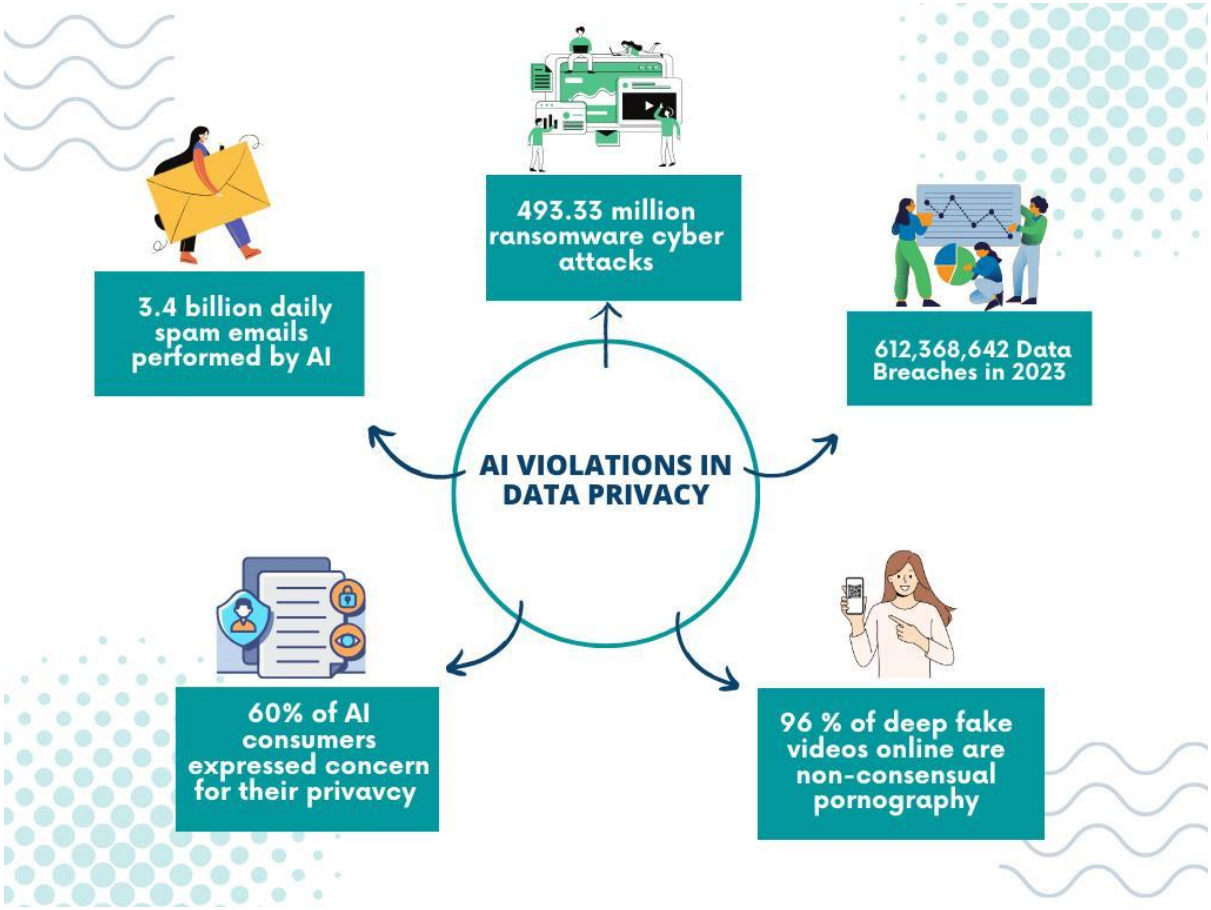


2026 AIVSME Torsecure Cyber LLP. All rights reserved.

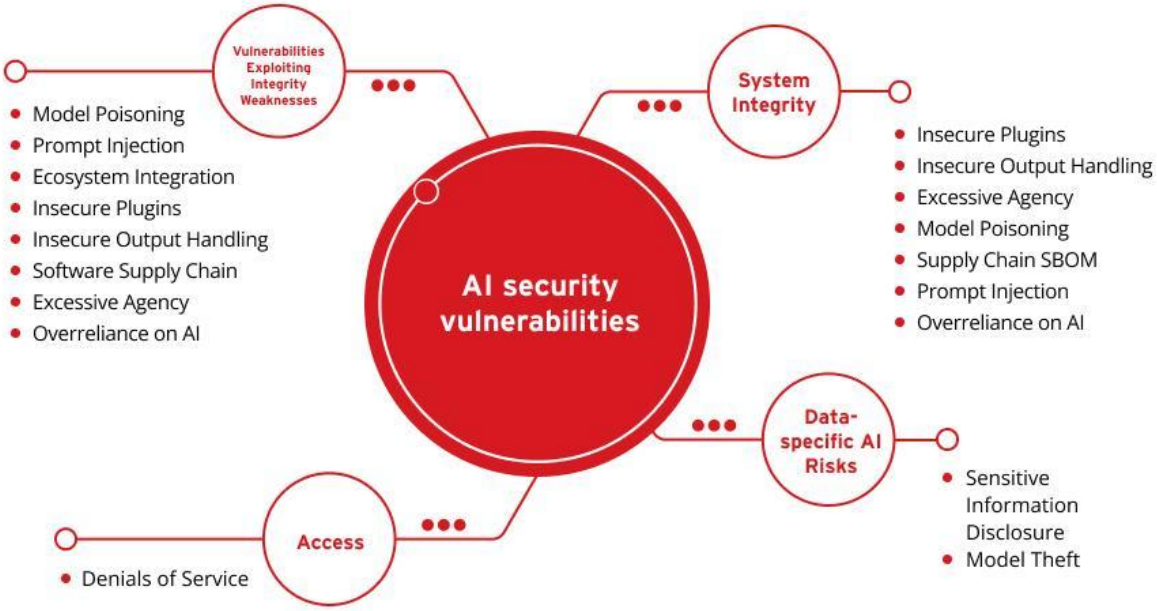


Common cyber risks include:

| Risk | Description |
|---|---|
| Deepfakes | Fake videos/images |
| Phishing | Fraud messages |
| Data breaches | Unauthorized access |
| Misinformation | False content |

---

**Deepfakes**

Deepfakes are AI-generated images, videos, or audio that appear real but are actually fake. They are created using advanced AI techniques to manipulate visual or audio content.

Examples:

- Fake celebrity videos
- Altered speeches
- Synthetic voices

2026 AIVSME Torsecure Cyber LLP. All rights reserved.

Deepfakes can spread misinformation and damage reputations.

---

**Phishing and AI Scams**

AI has made phishing attacks more sophisticated. Attackers use AI to create realistic emails, messages, or websites to trick users into revealing sensitive information.

Examples:

- Fake bank messages
- Fraud emails
- Impersonation scams

These scams are harder to detect due to AI-generated content.

---

**Data Privacy Risks**

AI systems often require large amounts of personal data. If this data is not properly protected, it can lead to privacy violations and misuse.

Risks include:

- Data leaks
- Unauthorized data sharing
- Identity theft

Users must be cautious about sharing personal information.

---

**AI-Powered Cyber Attacks**

AI can be used to:

- Automate hacking attempts
- Crack passwords faster
- Launch large-scale attacks

This increases the speed and impact of cyber threats.

---

**Misinformation and Fake Content**

2026 AIVSME Torsecure Cyber LLP. All rights reserved.

AI can generate large volumes of false information quickly. This can influence public opinion, spread rumors, and create confusion.

Examples:

- Fake news articles
- Misleading social media posts
- Manipulated content

Users must verify information before trusting it.

---

**Social Engineering Attacks**

Social engineering involves manipulating people into revealing confidential information. AI enhances these attacks by making them more convincing.

Examples:

- Fake calls or messages
- AI-generated voices
- Personalized scams

---

**Real-World Example**

Consider a scenario where a scammer uses AI to mimic a company executive's voice and requests urgent money transfer. Employees may trust the voice and fall victim to the scam.

This shows how AI can increase the effectiveness of cyber attacks.

---

**Impact of Cyber Risks**

| **Impact** | **Description** |
|---|---|
| Financial loss | Fraud and scams |
| Reputation damage | Fake content |
| Data loss | Privacy breaches |
| Trust issues | Reduced confidence |

Cyber risks can have serious consequences.

2026 AIVSME Torsecure Cyber LLP. All rights reserved.

---

**Prevention and Safety Measures**

- Use strong passwords
- Enable two-factor authentication
- Avoid suspicious links
- Verify information

Taking precautions reduces risk.

---

**Safe Use of AI Tools**

- Use trusted platforms
- Avoid sharing sensitive data
- Review AI outputs
- Stay informed about risks

Responsible usage is key.

---

**Role of Cybersecurity**

Cybersecurity helps protect systems, data, and users from threats. Organizations must implement security measures to prevent AI misuse.

---

**Key Takeaways**

- AI introduces new cyber risks
- Deepfakes and scams are major threats
- Awareness is essential
- Prevention measures are important

2026 AIVSME Torsecure Cyber LLP. All rights reserved.