MODULE 13: AI ETHICS IN HEALTHCARE (ADVANCED PREMIUM VERSION)

Visual Overview of AI Ethics

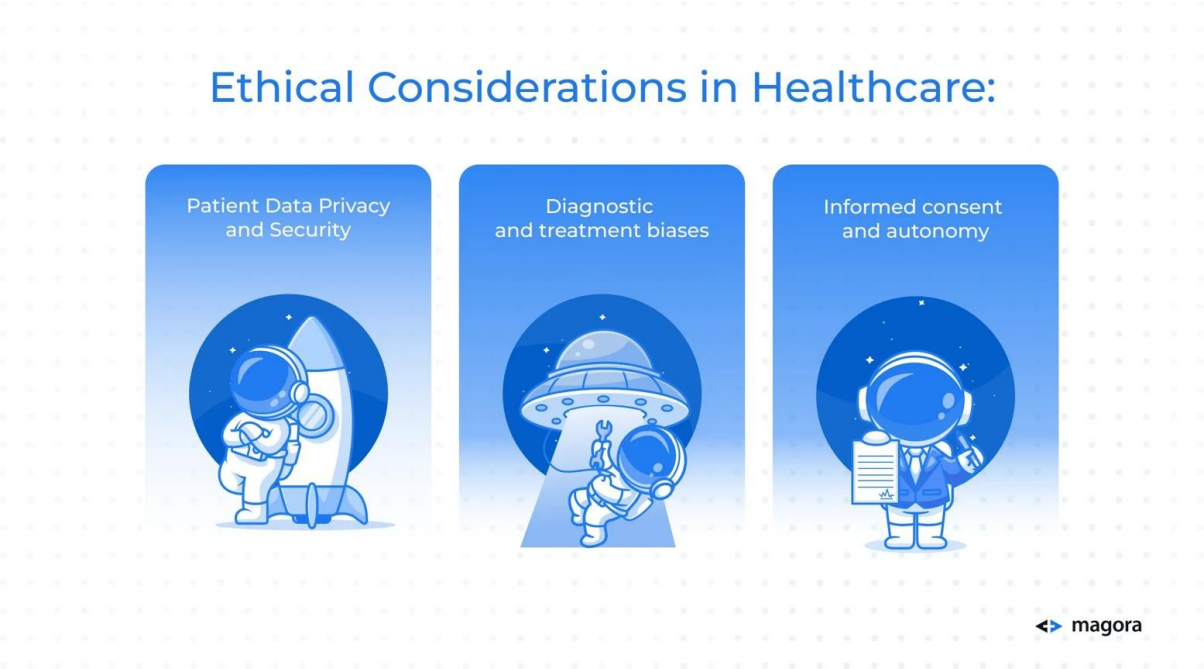

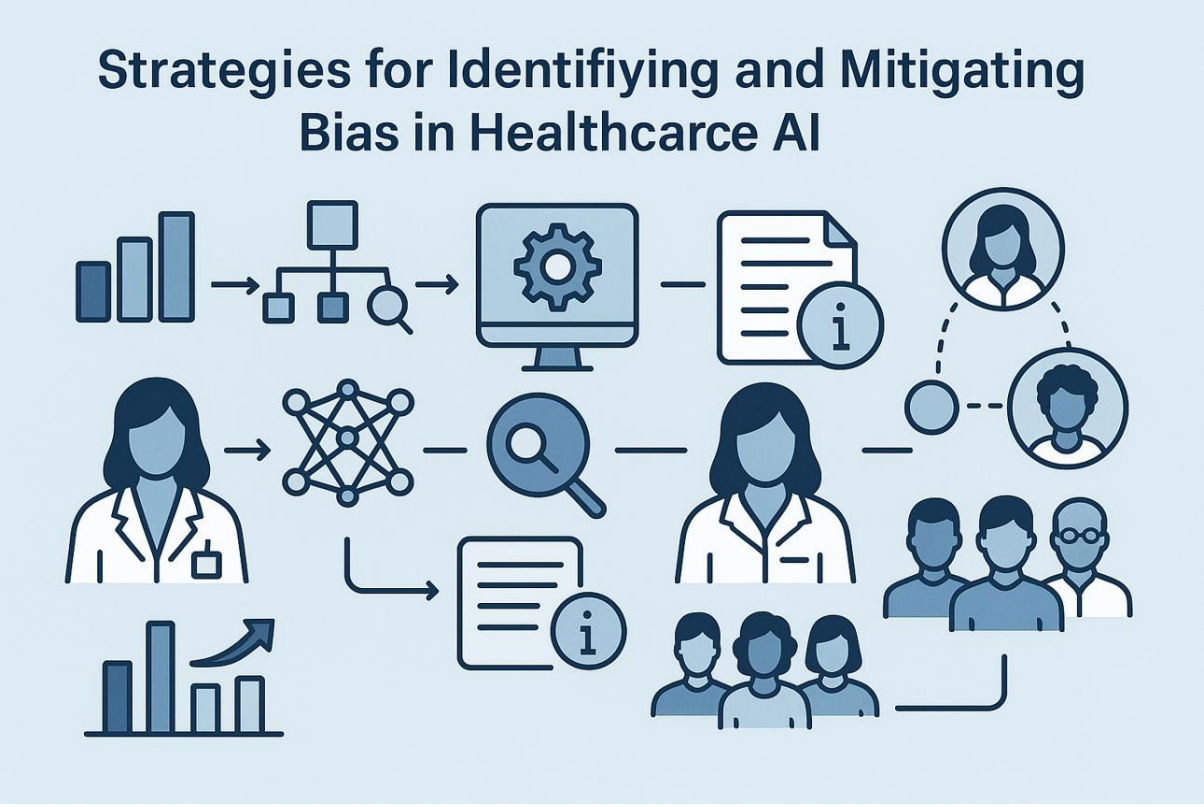

13.1 Introduction

2026 AIVSME Torsecure Cyber LLP. All rights reserved.

As Artificial Intelligence becomes deeply integrated into healthcare systems, ethical considerations have become increasingly important. AI systems are now involved in critical decisions such as diagnosis, treatment recommendations, and patient monitoring. These decisions can directly impact human lives, making it essential to ensure that AI is used responsibly, transparently, and fairly.

AI ethics in healthcare focuses on addressing issues related to data privacy, bias, accountability, and trust. It ensures that AI technologies are aligned with medical standards and human values, protecting both patients and healthcare providers.

13.2 Core Ethical Principles

The ethical use of AI in healthcare is guided by several key principles:

Principle	Description
Beneficence	Acting in the patient's best interest
Non-Maleficence	Avoiding harm
Autonomy	Respecting patient decisions
Justice	Ensuring fairness and equality
Transparency	Clear AI decision-making

These principles form the foundation of ethical AI implementation.

13.3 Data Privacy and Security

Healthcare data is highly sensitive and must be protected from unauthorized access. AI systems require large datasets, which increases the risk of data breaches.

Key concerns include:

- Unauthorized data access
- Data misuse
- Lack of patient consent

To address these issues, healthcare systems must implement strong security measures such as encryption, access control, and compliance with regulations.

13.4 Bias in AI Systems

2026 AIVSME Torsecure Cyber LLP. All rights reserved.

AI systems can inherit biases from the data they are trained on. If datasets are not diverse, AI may produce biased results, leading to unequal treatment outcomes.

For example:

- Misdiagnosis in underrepresented populations
- Inequitable healthcare recommendations

Addressing bias requires:

- Diverse datasets
- Continuous monitoring
- Fairness evaluation

13.5 Transparency and Explainability

AI systems often operate as “black boxes,” making it difficult to understand how decisions are made. In healthcare, transparency is critical because doctors must trust and validate AI recommendations.

Explainable AI (XAI) aims to make AI decisions understandable by providing clear reasoning and insights.

13.6 Accountability and Responsibility

A major ethical challenge is determining who is responsible when AI makes an error. Responsibility may lie with:

- Developers
- Healthcare providers
- Institutions

Clear guidelines and accountability frameworks are essential to address this issue.

13.7 Ethical Challenges

Challenge	Description
Bias	Unequal outcomes
Privacy	Data security risks
Trust	Lack of transparency

2026 AIVSME Torsecure Cyber LLP. All rights reserved.

Challenge	Description
Accountability	Responsibility issues

13.8 Clinical Case Study

Scenario: AI Misdiagnosis

Problem:

An AI system misdiagnosed a condition due to biased training data.

Outcome:

- Incorrect treatment recommendation
- Patient safety risk

Lesson:

- Importance of validation
- Need for human oversight
- Continuous monitoring of AI systems

13.9 Regulatory and Ethical Frameworks

Governments and organizations are developing frameworks to ensure ethical AI use in healthcare. These include guidelines for data protection, clinical validation, and responsible AI deployment.

13.10 Future of AI Ethics

The future will focus on:

- Strong ethical guidelines
- Transparent AI systems
- Global regulatory standards
- Responsible AI innovation

Ethics will play a central role in shaping the future of AI in healthcare.

2026 AIVSME Torsecure Cyber LLP. All rights reserved.

13.11 Summary

AI ethics ensures that healthcare technologies are used responsibly and safely. By addressing issues such as privacy, bias, and accountability, ethical frameworks help build trust and ensure that AI benefits all patients equally.

2026 AIVSME Torsecure Cyber LLP. All rights reserved.