Visual Overview of AI Healthcare Regulations

2026 AIVSME Torsecure Cyber LLP. All rights reserved.

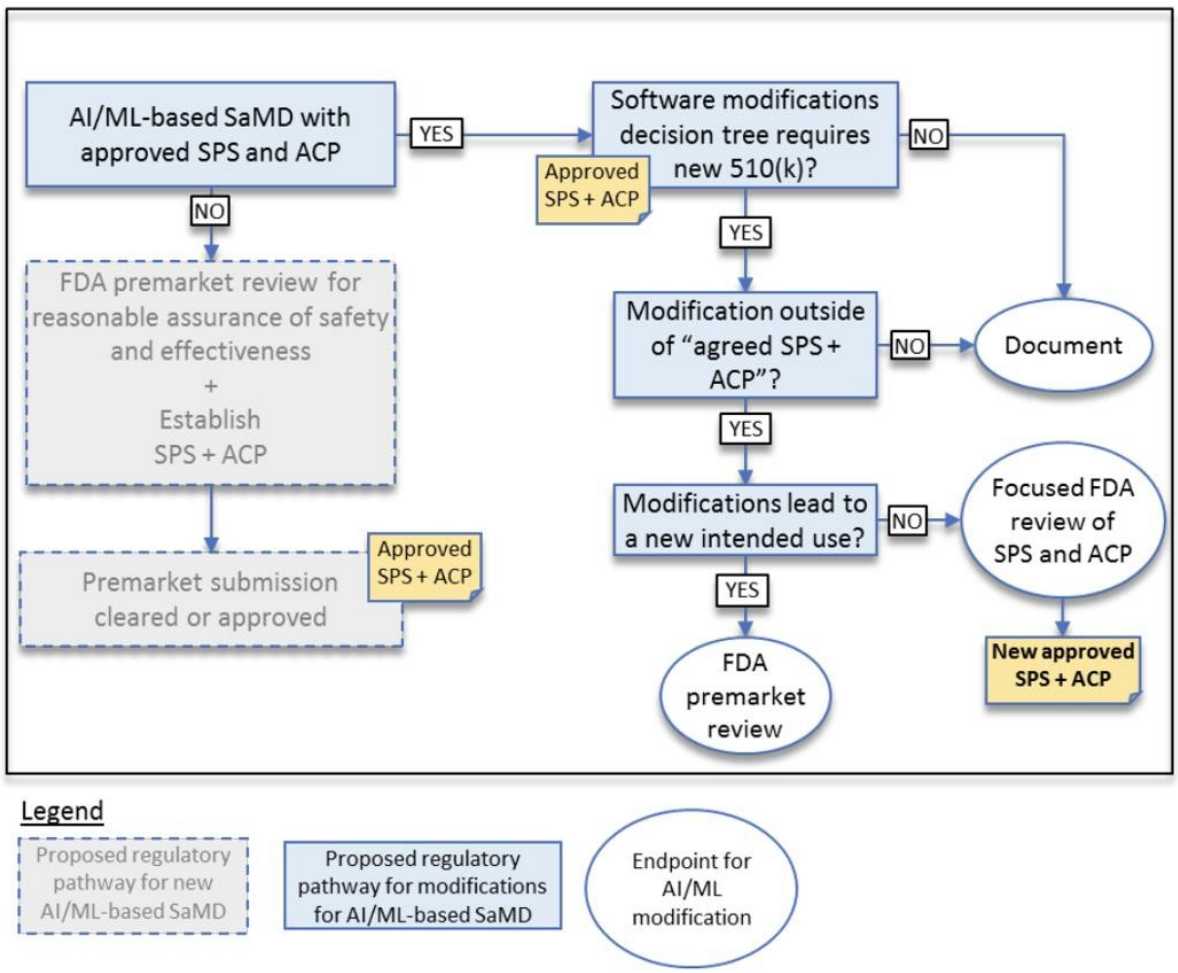

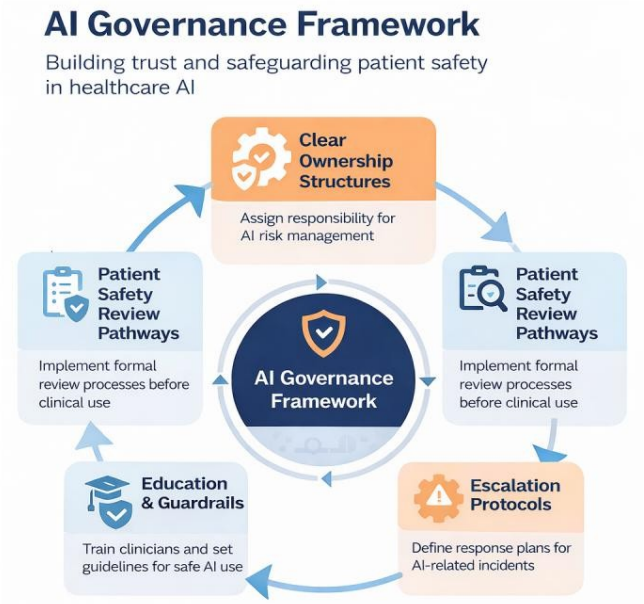

2026 AIVSME Torsecure Cyber LLP. All rights reserved.

14.1 Introduction

As Artificial Intelligence becomes deeply embedded in healthcare systems, the need for robust legal and regulatory frameworks becomes critical. AI applications in healthcare directly impact patient safety, clinical outcomes, and sensitive medical data, making regulation essential to ensure reliability, accountability, and ethical use. Unlike traditional medical tools, AI systems are dynamic and continuously evolving, which creates unique challenges for regulatory bodies.

Legal frameworks in AI healthcare are designed to ensure that AI systems are safe, effective, and transparent. They govern how data is collected, processed, and used, as well as how AI systems are validated before being deployed in clinical settings. These frameworks also define responsibilities among developers, healthcare providers, and institutions, ensuring accountability in case of errors or system failures.

14.2 Key Areas of Regulation

AI in healthcare is regulated across multiple domains, each addressing a specific aspect of its implementation.

Core Regulatory Areas:

Area	Description
Data Protection	Safeguards patient data privacy
Clinical Validation	Ensures AI accuracy and safety
Medical Device Approval	Certification of AI tools
Liability Laws	Defines responsibility for errors
Ethical Compliance	Ensures fair and transparent use

These areas collectively ensure that AI systems meet healthcare standards.

14.3 Regulatory Workflow for AI Systems

AI Model Development
↓
Data Collection & Compliance Check
↓
Clinical Testing & Validation
↓
Regulatory Approval (FDA / CE / Local Authorities)
↓
Deployment in Healthcare System

2026 AIVSME Torsecure Cyber LLP. All rights reserved.

↓
Continuous Monitoring & Updates

This workflow ensures that AI systems are thoroughly tested before real-world use.

14.4 Data Privacy and Protection Laws

Healthcare data is among the most sensitive types of information, and its protection is a top priority. Regulations require that patient data be handled securely, with strict controls on access and usage.

Key principles include:

- Patient consent before data usage
- Data encryption and secure storage
- Limited access to authorized personnel

Failure to comply with these regulations can result in legal penalties and loss of patient trust.

14.5 Medical Device Regulations for AI

Many AI systems in healthcare are classified as medical devices and must undergo rigorous approval processes. These systems must demonstrate:

- Safety
- Effectiveness
- Reliability

Regulatory bodies evaluate clinical performance, risk factors, and usability before granting approval. Unlike traditional devices, AI systems may require continuous re-evaluation due to updates and learning capabilities.

14.6 Liability and Accountability

One of the most complex aspects of AI regulation is determining liability when errors occur. If an AI system provides incorrect recommendations, responsibility may be shared among:

- Developers who created the system
- Healthcare providers who used it
- Institutions that deployed it

Clear legal frameworks are necessary to define accountability and ensure patient protection.
2026 AIVSME Torsecure Cyber LLP. All rights reserved.

14.7 Challenges in AI Regulation

Challenge	Explanation
Rapid Innovation	Regulations struggle to keep up
Global Variations	Different laws across countries
Complexity	AI systems are difficult to evaluate
Cost	Compliance can be expensive

14.8 Clinical Case Study

Scenario: AI Diagnostic Tool Approval

Problem:

An AI system for detecting cancer required approval before clinical use.

Process:

- Clinical validation on patient data
- Accuracy testing
- Risk assessment

Outcome:

- Approved after meeting safety standards
- Deployed in hospitals

This highlights the importance of regulatory compliance.

14.9 Future of AI Regulations

The future will focus on:

- Adaptive regulations for evolving AI
- Global standardization
- Continuous monitoring systems
- Stronger data protection laws

2026 AIVSME Torsecure Cyber LLP. All rights reserved.

Regulation will play a key role in ensuring safe and effective AI adoption.

14.10 Summary

Legal and regulatory frameworks are essential for ensuring that AI in healthcare is safe, ethical, and reliable. They protect patients, guide developers, and ensure accountability, forming the foundation for responsible AI implementation.

2026 AIVSME Torsecure Cyber LLP. All rights reserved.