Relationship = Understanding

The Mindset Behind Healthy Relationships

Have you ever felt lonely while sitting next to someone?

Have you ever argued with someone not because you hated them — but because they didn’t understand you?

What Is a Relationship?

A relationship is more than proximity. It’s two people intentionally trying to understand each other’s emotions, thoughts, and perspectives.

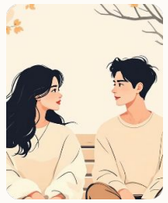

Romantic

Shared life and emotional intimacy built through mutual understanding.

Parent–Child

Guidance and trust that require listening and patience.

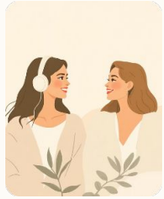

Friendship

Affection and history sustained by empathy and honest care.

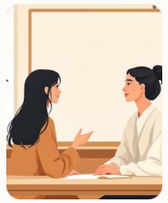

Teacher–Student & Teams

Learning and collaboration that depend on openness and respect.

Society is woven from these everyday relationships—each one shaped by how well we understand one another.

The Role of Mindset

But what makes a relationship healthy?

It’s not just love.
It’s not just talking every day.
It’s not just being close.

Empathy

Feeling with someone, not just feeling for them.

Emotional Intelligence

Recognizing emotions and choosing responses wisely.

Open Communication

Honesty framed with curiosity, not attack.

Patience

Giving time for trust and understanding to grow.

Growth Mindset

Believing people can change through effort and care.

Power quote: “If your mindset is ‘I am always right,’ your relationships will suffer. If your mindset is ‘Let me understand before I respond,’ everything changes.”

No Understanding, No Relationship

Many conflicts don’t happen because people don’t care.
They happen because people don’t understand each other.

Small misunderstandings → Big conflicts

Minor feelings ignored become recurring resentments.

Assumptions replace communication

We invent motives instead of asking simple questions.

Ego replaces empathy

Winning becomes more important than relating.

> “Love without understanding becomes control. Friendship without understanding becomes distance. Family without understanding becomes pressure.”
>
> And sometimes we say, “They changed.”
> But maybe… we just stopped trying to understand them.

Real-Life Example

A mother thinks she is protecting her son.
The son thinks she doesn’t trust him.

Both care.
Both love each other.

Or two friends stop talking.
Not because they don’t care.
But because neither one asked,
“What are you really feeling?”

Lesson: Real conflicts are often misunderstandings

How to Build Healthy Relationships

1. **Listen to understand**

   Stop planning your reply. Hear the feeling beneath the words.

2. **Ask questions instead of assuming**

   Curiosity replaces judgment and opens doors to honesty.

3. **Respect different perspectives**

   Disagreement doesn’t equal betrayal—it's an opportunity to expand view.

Remember: Understanding is a skill, not a talent. Practice it every day.

Closing

Relationships are not built by being similar. They are built by understanding differences.

Because for me — Relationship equals understanding.