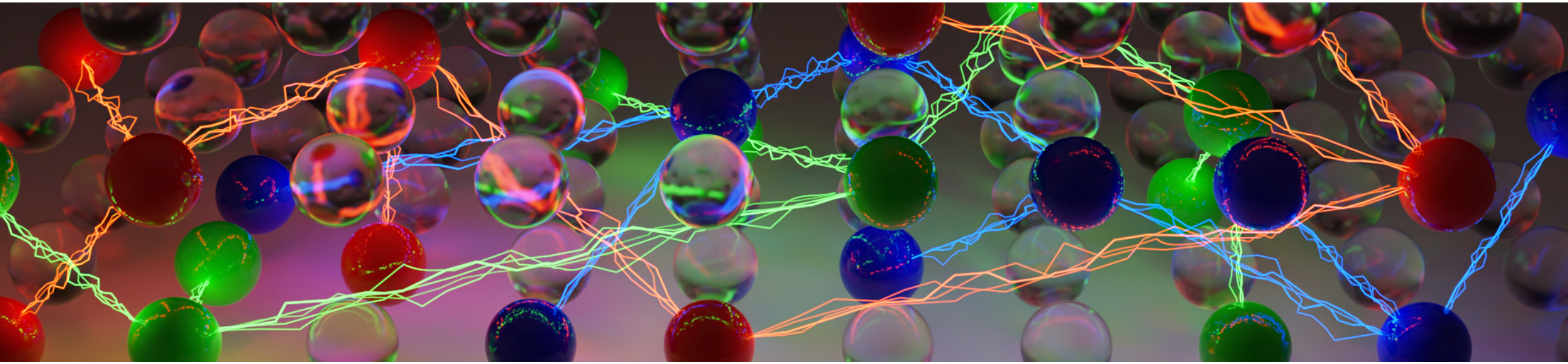

Practical SAT Solving

Lecture 3 – Elementary SAT Solving Algorithms

Ashlin Iser, Dominik Schreiber | May 5, 2025

Overview

Recap. Lecture 2

- Tractable Subclasses
- Constraint Encodings
- Encoding Techniques

Today's Topics: Elementary SAT Algorithms

- Local Search
- Resolution
- DP Algorithm
- DPLL Algorithm

Stochastic Local Search (SLS)

Minimize the Number of Unsatisfied Clauses

Start with a random complete variable assignment α:

0	0	1	0	1	1	0	0	1	1	0	1	0	1	0

Repeatedly flip variables in α to decrease the number of unsatisfied clauses:

0	0	1	0	1	0	0	0	1	1	0	1	0	1	0

Stochastic Local Search (SLS)

Properties of SLS Algorithms

Local search algorithms are incomplete: They cannot show unsatisfiability!

Challenges:

- Which variable should be flipped next?

Stochastic Local Search (SLS)

Properties of SLS Algorithms

Local search algorithms are incomplete: They cannot show unsatisfiability!

Challenges:

- Which variable should be flipped next?
  - select variable from an unsatisfied clause
  - select variable that maximizes the number of satisfied clauses
- How to avoid getting stuck in local minima?

Stochastic Local Search (SLS)

Properties of SLS Algorithms

Local search algorithms are incomplete: They cannot show unsatisfiability!

Challenges:

- Which variable should be flipped next?
  - select variable from an unsatisfied clause
  - select variable that maximizes the number of satisfied clauses
- How to avoid getting stuck in local minima?
  - Randomization!

Classic SLS Algorithms

GSAT

Greedy local search algorithm

Algorithm: GSAT

Input: ClauseSet S

Output: Assignment α, or Nothing

```
for i = 1 to MAX_TRIES do
    α = random-assignment to variables in S
    for j = 1 to MAX_FLIPS do
        if α satisfies all clauses in S then return α
        x = variable that produces least number of unsatisfied clauses
         when flipped
        flip x
return Nothing                                  // no solution found
```

SLS: Local Minima

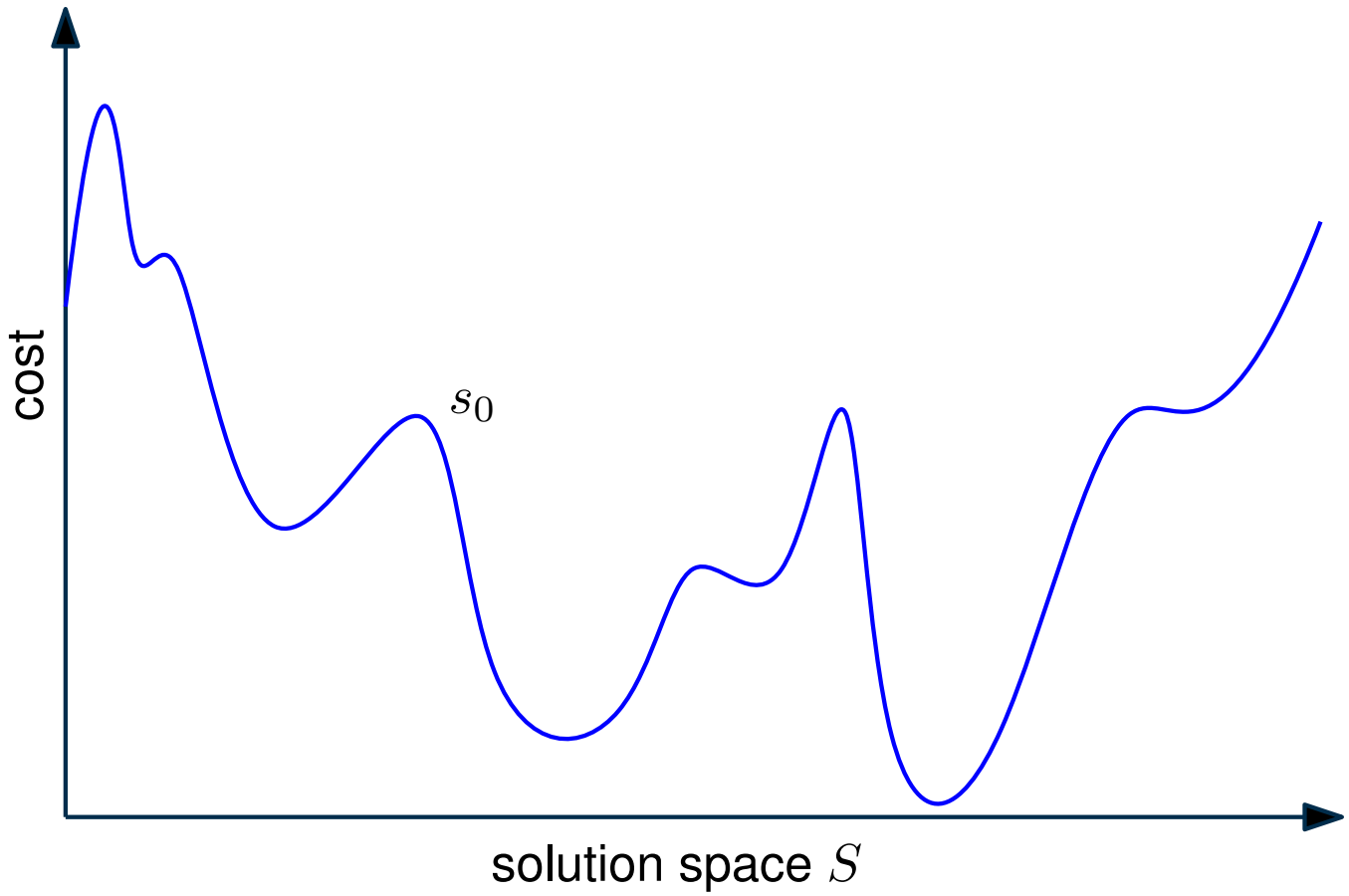

[Illustration Adapted from: Alan Mackworth, UBC, Canada]

SLS: Local Minima

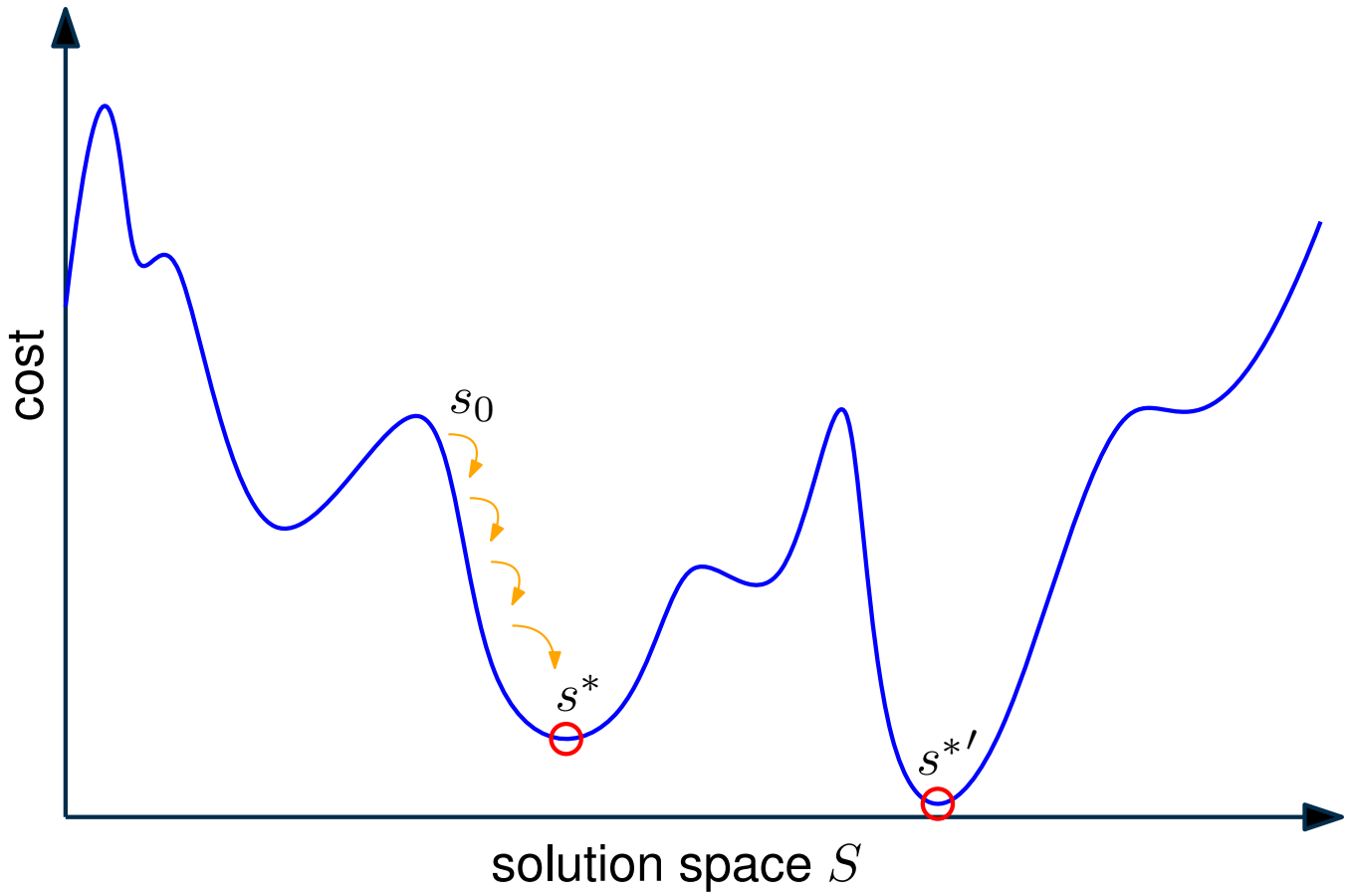

[Illustration Adapted from: Alan Mackworth, UBC, Canada]

SLS: Local Minima

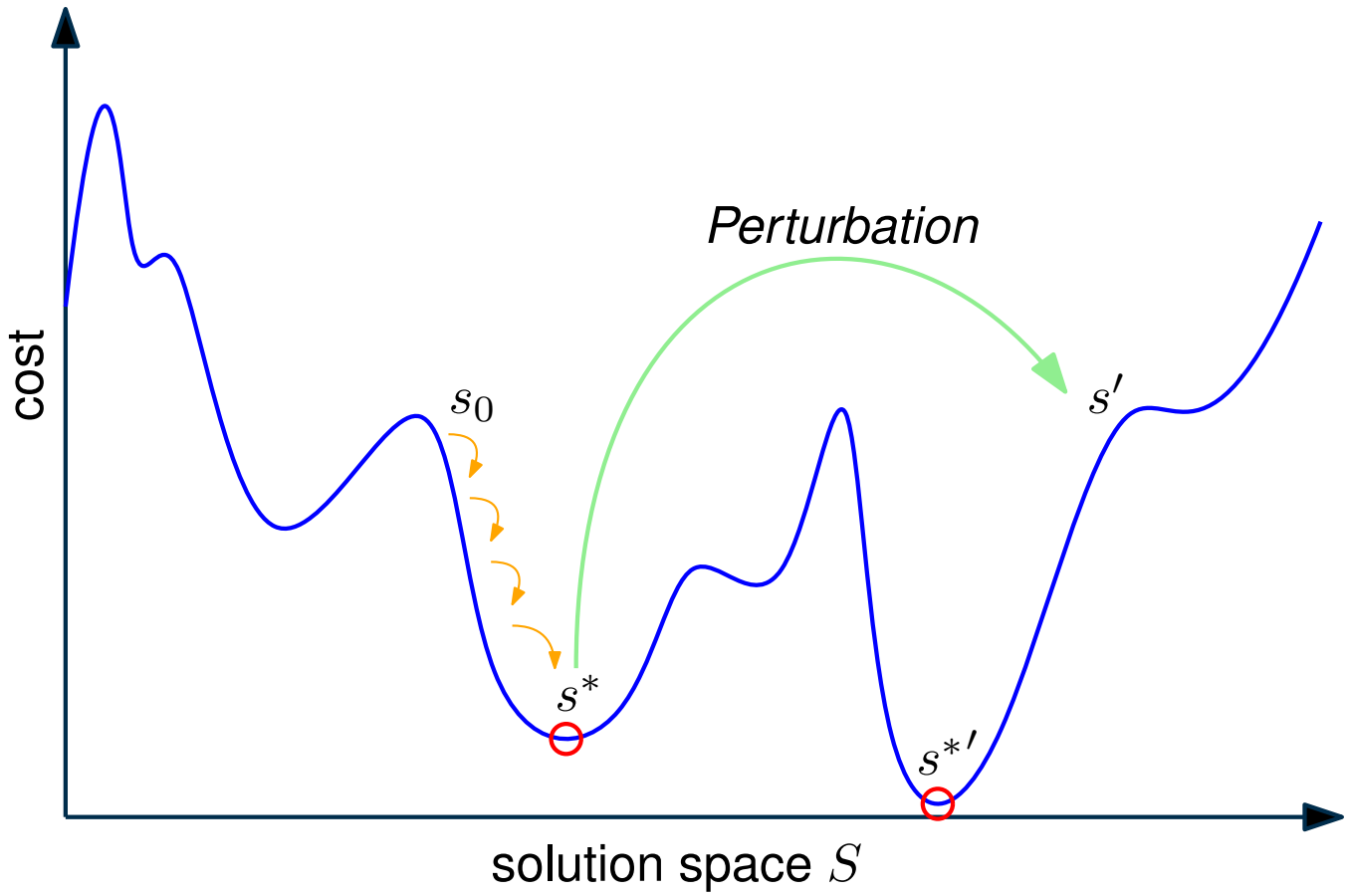

[Illustration Adapted from: Alan Mackworth, UBC, Canada]

Classic SLS Algorithms

WalkSAT

Variant of GSAT

Try to avoid local minima by introducing random noise.

Algorithm: WalkSAT(S)

```
for i = 1 to MAX_TRIES do
    α = random-assignment to variables in S
    for j = 1 to MAX_FLIPS do
        if α satisfies all clauses in S then return α
        C = random unsatisfied clause in S
        if by flipping an x ∈ C no new unsatisfied clauses emerges
         then flip x
        else with probability p flip an x ∈ C at random
        otherwise, flip a variable that changes the least number of
         clauses from satisfied to unsatisfied
return Nothing                                  // no solution found
```

SLS: Important Notions

Consider a flip taking α to α'

breakcount number of clauses satisfied in α, but not satisfied in α'

makecount number of clauses not satisfied in α, but satisfied in α'

diffscore # unsatisfied clauses in α − # unsatisfied clauses in α'

Typically, breakcount, makecount, and/or diffscore are used to select the variable to flip.

SLS: Important Notions

Consider a flip taking α to α'

breakcount number of clauses satisfied in α, but not satisfied in α'

makecount number of clauses not satisfied in α, but satisfied in α'

diffscore # unsatisfied clauses in α − # unsatisfied clauses in α'

Typically, breakcount, makecount, and/or diffscore are used to select the variable to flip.

Recap using new nomenclature

GSAT select variable with highest diffscore

WalkSAT select variable with minimal breakcount

Stochastic Local Search (SLS)

Legacy of SLS

- Extremely successful and popular in early days of SAT
  - SLS outperformed early resolution-based solvers, e.g., based on DP or DPLL
  - for example, state of the art engine for automated planning in the 90s

Stochastic Local Search (SLS)

Legacy of SLS

- Extremely successful and popular in early days of SAT
  - SLS outperformed early resolution-based solvers, e.g., based on DP or DPLL
  - for example, state of the art engine for automated planning in the 90s
- Today, sophisticated resolution-based systematic search solvers dominate in most practical applications
  - Faster, more reliable, and complete!

Stochastic Local Search (SLS)

Legacy of SLS

- Extremely successful and popular in early days of SAT
  - SLS outperformed early resolution-based solvers, e.g., based on DP or DPLL
  - for example, state of the art engine for automated planning in the 90s
- Today, sophisticated resolution-based systematic search solvers dominate in most practical applications
  - Faster, more reliable, and complete!
- Still useful as a component in more complex solvers
  - Part of (parallel) algorithm portfolios
  - Control branching heuristics in complete search algorithms
  - Detection of autarkies in formula simplification algorithms
  - In combination with complete solvers for optimization problems (e.g., MaxSAT)

Recap

Elementary Algorithms

- Local Search
  - Examples: GSAT, WalkSAT
  - Terminology: breakcount, makecount, diffscore

Recap

Elementary Algorithms

- Local Search
  - Examples: GSAT, WalkSAT
  - Terminology: breakcount, makecount, diffscore

Next Up

- Resolution

Resolution

The Resolution Rule

$$\frac{P_1 \cup \{x\} \qquad P_2 \cup \{\neg x\}}{P_1 \cup P_2}$$

Resolution is a logical inference rule, which infers a conclusion (resolvent) from given premises (input clauses).

Resolution

The Resolution Rule

$$\frac{P_1 \cup \{x\} \qquad P_2 \cup \{\neg x\}}{P_1 \cup P_2}$$

Resolution is a logical inference rule, which infers a conclusion (resolvent) from given premises (input clauses).

Example (Resolution)

$$\{x_1, x_3, \neg x_7\}, \{\neg x_1, x_2\} \quad \vdash \quad \{x_3, \neg x_7, x_2\}$$

$$\{x_4, x_5\}, \{\neg x_5\} \quad \vdash \quad \{x_4\} \qquad \text{(Fact)}$$

$$\{x_1, x_2\}, \{\neg x_1, \neg x_2\} \quad \vdash \quad \{x_1, \neg x_1\} \qquad \text{(Tautological Resolvent)}$$

$$\{x_1\}, \{\neg x_1\} \quad \vdash \quad \{\} \qquad \text{(Empty Clause)}$$

Resolution

Theorem: Resolution is sound

Given a CNF formula F with two resolvable clauses $C_1, C_2 \subseteq F$ with resolvent $\mathrm{R}(C_1, C_2)$, the following holds:

$$F \quad \equiv \quad F \wedge \mathrm{R}(C_1, C_2)$$

Resolution

Theorem: Resolution is sound

Given a CNF formula F with two resolvable clauses $C_1, C_2 \subseteq F$ with resolvent $\mathrm{R}(C_1, C_2)$, the following holds:

$$F \quad \equiv \quad F \wedge \mathrm{R}(C_1, C_2)$$

Proof

Let $C_1 := \{x\} \cup P_1$ and $C_2 := \{\neg x\} \cup P_2$ such that $\mathrm{R}(C_1, C_2) = P_1 \cup P_2 =: D$.

Soundness: $F \vdash F \wedge D \implies F \models F \wedge D$

Resolution

Theorem: Resolution is sound

Given a CNF formula F with two resolvable clauses $C_1, C_2 \subseteq F$ with resolvent $\mathrm{R}(C_1, C_2)$, the following holds:

$$F \quad \equiv \quad F \wedge \mathrm{R}(C_1, C_2)$$

Proof

Let $C_1 := \{x\} \cup P_1$ and $C_2 := \{\neg x\} \cup P_2$ such that $\mathrm{R}(C_1, C_2) = P_1 \cup P_2 =: D$.

Soundness: $F \vdash F \wedge D \implies F \models F \wedge D$

Any satisfying assignment ϕ of F satisfies both C_1 and C_2. If ϕ satisfies x, then it satisfies some literal in P_2. Otherwise, ϕ satisfies $\neg x$ and thus satisfies some literal in P_1. As such, ϕ also satisfies D.

Resolution

Theorem: Resolution is sound

Given a CNF formula F with two resolvable clauses $C_1, C_2 \subseteq F$ with resolvent $\mathrm{R}(C_1, C_2)$, the following holds:

$$F \quad \equiv \quad F \wedge \mathrm{R}(C_1, C_2)$$

Proof

Let $C_1 := \{x\} \cup P_1$ and $C_2 := \{\neg x\} \cup P_2$ such that $\mathrm{R}(C_1, C_2) = P_1 \cup P_2 =: D$.

Soundness: $F \vdash F \wedge D \implies F \models F \wedge D$

Any satisfying assignment ϕ of F satisfies both C_1 and C_2. If ϕ satisfies x, then it satisfies some literal in P_2. Otherwise, ϕ satisfies $\neg x$ and thus satisfies some literal in P_1. As such, ϕ also satisfies D.

Equivalence: $F \vdash F \wedge D \implies F \wedge D \models F$

Resolution

Theorem: Resolution is sound

Given a CNF formula F with two resolvable clauses $C_1, C_2 \subseteq F$ with resolvent $\mathrm{R}(C_1, C_2)$, the following holds:

$$F \quad \equiv \quad F \wedge \mathrm{R}(C_1, C_2)$$

Proof

Let $C_1 := \{x\} \cup P_1$ and $C_2 := \{\neg x\} \cup P_2$ such that $\mathrm{R}(C_1, C_2) = P_1 \cup P_2 =: D$.

Soundness: $F \vdash F \wedge D \implies F \models F \wedge D$

Any satisfying assignment ϕ of F satisfies both C_1 and C_2. If ϕ satisfies x, then it satisfies some literal in P_2. Otherwise, ϕ satisfies $\neg x$ and thus satisfies some literal in P_1. As such, ϕ also satisfies D.

Equivalence: $F \vdash F \wedge D \implies F \wedge D \models F$

Since D does not introduce new variables, $F \wedge D$ can not have more satisfying assignments than F.

Resolution

Resolution is sound and Refutation-complete

- If we manage to infer the empty clause from a CNF formula F, then F is unsatisfiable. (sound)
- If F is unsatisfiable, then there exists a refutation by resolution. (refutation-complete)
- Not all possible consequences of F can be derived by resolution. ("only" refutation-complete)

Resolution Proof

A resolution proof for F is a sequence of clauses $\langle C_1, C_2, \ldots, C_{k-1}, C_k = \emptyset \rangle$
where each C_i is either an original clause of F or a resolvent of two earlier clauses.

Example (Resolution Proof)

$$F = \{x_1, x_2\}, \{\neg x_1, x_2\}, \{x_1, \neg x_2\}, \{\neg x_1, \neg x_2\} \qquad \text{(Formula)}$$

(Refutation)

Resolution

Resolution is sound and Refutation-complete

- If we manage to infer the empty clause from a CNF formula F, then F is unsatisfiable. (sound)
- If F is unsatisfiable, then there exists a refutation by resolution. (refutation-complete)
- Not all possible consequences of F can be derived by resolution. ("only" refutation-complete)

Resolution Proof

A resolution proof for F is a sequence of clauses $\langle C_1, C_2, \ldots, C_{k-1}, C_k = \emptyset \rangle$
where each C_i is either an original clause of F or a resolvent of two earlier clauses.

Example (Resolution Proof)

$$
\begin{aligned}
F =& \{x_1, x_2\}, \{\neg x_1, x_2\}, \{x_1, \neg x_2\}, \{\neg x_1, \neg x_2\} && \text{(Formula)} \\
\equiv& \{x_1, x_2\}, \{\neg x_1, x_2\}, \{x_1, \neg x_2\}, \{\neg x_1, \neg x_2\}, \{x_2\}, \{\neg x_2\}, \{\} && \text{(Refutation)}
\end{aligned}
$$

Saturation Algorithm

Algorithm: Saturation Algorithm

Input: CNF formula F

Output: $\{$SAT, UNSAT$\}$

```
while true do
    R := resolveAll(F)
    if R ∩ F ≠ R then  F := F ∪ R
    else  break
if ⊥ ∈ F then  return UNSAT
else  return SAT
```

Saturation Algorithm

Algorithm: Saturation Algorithm

Input: CNF formula F

Output: $\{$SAT, UNSAT$\}$

```
while true do
    R := resolveAll(F)
    if R ∩ F ≠ R then  F := F ∪ R
    else  break
if ⊥ ∈ F then  return UNSAT
else  return SAT
```

Properties

- sound and complete – always terminates and answers correctly
- exponential time and space complexity

Unit Propagation

Unit Resolution

Resolution where at least one of the resolved clauses is a unit clause, i.e., has size one.

Example (Unit Resolution)

$$\mathrm{R}((x_1 \vee x_7 \vee \neg x_2 \vee x_4), (x_2)) = (x_1 \vee x_7 \vee x_4)$$

Unit Propagation

Unit Resolution

Resolution where at least one of the resolved clauses is a unit clause, i.e., has size one.

Example (Unit Resolution)

$$\mathrm{R}((x_1 \lor x_7 \lor \neg x_2 \lor x_4), (x_2)) = (x_1 \lor x_7 \lor x_4)$$

Unit Propagation

Apply unit resolution until fixpoint is reached.

Example (Unit Propagation)

Usually, we are only interested in the inferred facts (unit clauses) and conflicts (empty clauses).

$$\{x_1, x_2, x_3\}, \{x_1, \neg x_2\}, \{\neg x_1\} \quad \vdash_1 \quad \{\neg x_2\}, \{x_3\}$$

Recap

Elementary Algorithms

- Local Search
  - Examples: GSAT, WalkSAT
  - Terminology: breakcount, makecount, diffscore
- Resolution
  - Soundness and Completeness
  - Saturation Algorithm (Exponential Complexity)
  - Unit Propagation

Recap

Elementary Algorithms

- Local Search
  - Examples: GSAT, WalkSAT
  - Terminology: breakcount, makecount, diffscore
- Resolution
  - Soundness and Completeness
  - Saturation Algorithm (Exponential Complexity)
  - Unit Propagation

Next Up

Improving upon saturation-based resolution: Davis Putnam (DP) Algorithm

Davis-Putnam Algorithm (Davis & Putnam, 1960)

Presented in 1960 as a SAT procedure for first-order logic.

Deduction Rules of DP Algorithm

- **Unit Resolution:** If there is a unit clause $C = \{\overline{x}\} \in F$, simplify all other clauses containing x
- **Pure Literal Elimination:** If a literal x never occurs negated in F, add clause $\{x\}$ to F
- **Case Splitting:** Put F in the form $(A \vee x) \wedge (B \vee \neg x) \wedge R$, where A, B, and R are clause sets free of x. Replace F by the clausification of $(A \vee B) \wedge R$

Apply above deduction rules (prioritizing rules 1 and 2) until one of the following situations occurs:

- $F = \emptyset \quad \rightarrow$ SAT
- $\emptyset \in F \quad \rightarrow$ UNSAT

Davis-Putnam Algorithm

Example (DP Algorithm)

$$F = \{\{x, y, \neg z, u\}, \{\neg x, y, u\}, \{x, \neg y, \neg z\}, \{z, v\}, \{z, \neg v\}, \{\neg z, \neg u\}, \{\neg x, \neg y, u\}\} \qquad \text{(Split by } x\text{)}$$

Davis-Putnam Algorithm

Example (DP Algorithm)

$$F = \{\{x, y, \neg z, u\}, \{\neg x, y, u\}, \{x, \neg y, \neg z\}, \{z, v\}, \{z, \neg v\}, \{\neg z, \neg u\}, \{\neg x, \neg y, u\}\} \qquad \text{(Split by } x\text{)}$$

$$A = \{\{y, \neg z, u\}, \{\neg y, \neg z\}\} \quad B = \{\{y, u\}, \{\neg y, u\}\} \quad R = \{\{z, v\}, \{z, \neg v\}, \{\neg z, \neg u\}\} \qquad ((A \vee B) \wedge R)$$

Davis-Putnam Algorithm

Example (DP Algorithm)

$$F = \{\{x, y, \neg z, u\}, \{\neg x, y, u\}, \{x, \neg y, \neg z\}, \{z, v\}, \{z, \neg v\}, \{\neg z, \neg u\}, \{\neg x, \neg y, u\}\} \qquad \text{(Split by } x\text{)}$$

$$A = \{\{y, \neg z, u\}, \{\neg y, \neg z\}\} \quad B = \{\{y, u\}, \{\neg y, u\}\} \quad R = \{\{z, v\}, \{z, \neg v\}, \{\neg z, \neg u\}\} \qquad ((A \vee B) \wedge R)$$

$$F_1 = \{\{y, \neg z, u\}, \{\neg y, \neg z, u\}, \{z, v\}, \{z, \neg v\}, \{\neg z, \neg u\}\} \qquad \text{(Split by } y\text{)}$$

Davis-Putnam Algorithm

Example (DP Algorithm)

$$F = \{\{x, y, \neg z, u\}, \{\neg x, y, u\}, \{x, \neg y, \neg z\}, \{z, v\}, \{z, \neg v\}, \{\neg z, \neg u\}, \{\neg x, \neg y, u\}\} \qquad \text{(Split by } x\text{)}$$

$$A = \{\{y, \neg z, u\}, \{\neg y, \neg z\}\} \quad B = \{\{y, u\}, \{\neg y, u\}\} \quad R = \{\{z, v\}, \{z, \neg v\}, \{\neg z, \neg u\}\} \qquad ((A \vee B) \wedge R)$$

$$F_1 = \{\{y, \neg z, u\}, \{\neg y, \neg z, u\}, \{z, v\}, \{z, \neg v\}, \{\neg z, \neg u\}\} \qquad \text{(Split by } y\text{)}$$

$$A_1 = \{\{\neg z, u\}\} \quad B_1 = \{\{\neg z, u\}\} \quad R_1 = \{\{z, v\}, \{z, \neg v\}, \{\neg z, \neg u\}\} \qquad ((A_1 \vee B_1) \wedge R_1)$$

Davis-Putnam Algorithm

Example (DP Algorithm)

$$F = \{\{x, y, \neg z, u\}, \{\neg x, y, u\}, \{x, \neg y, \neg z\}, \{z, v\}, \{z, \neg v\}, \{\neg z, \neg u\}, \{\neg x, \neg y, u\}\} \qquad \text{(Split by } x\text{)}$$

$$A = \{\{y, \neg z, u\}, \{\neg y, \neg z\}\} \quad B = \{\{y, u\}, \{\neg y, u\}\} \quad R = \{\{z, v\}, \{z, \neg v\}, \{\neg z, \neg u\}\} \qquad ((A \vee B) \wedge R)$$

$$F_1 = \{\{y, \neg z, u\}, \{\neg y, \neg z, u\}, \{z, v\}, \{z, \neg v\}, \{\neg z, \neg u\}\} \qquad \text{(Split by } y\text{)}$$

$$A_1 = \{\{\neg z, u\}\} \quad B_1 = \{\{\neg z, u\}\} \quad R_1 = \{\{z, v\}, \{z, \neg v\}, \{\neg z, \neg u\}\} \qquad ((A_1 \vee B_1) \wedge R_1)$$

$$F_2 = \{\{\neg z, u\}, \{z, v\}, \{z, \neg v\}, \{\neg z, \neg u\}\} \qquad \text{(Split by } z\text{)}$$

Davis-Putnam Algorithm

Example (DP Algorithm)

$$F = \{\{x, y, \neg z, u\}, \{\neg x, y, u\}, \{x, \neg y, \neg z\}, \{z, v\}, \{z, \neg v\}, \{\neg z, \neg u\}, \{\neg x, \neg y, u\}\} \qquad \text{(Split by } x\text{)}$$

$$A = \{\{y, \neg z, u\}, \{\neg y, \neg z\}\} \quad B = \{\{y, u\}, \{\neg y, u\}\} \quad R = \{\{z, v\}, \{z, \neg v\}, \{\neg z, \neg u\}\} \qquad ((A \vee B) \wedge R)$$

$$F_1 = \{\{y, \neg z, u\}, \{\neg y, \neg z, u\}, \{z, v\}, \{z, \neg v\}, \{\neg z, \neg u\}\} \qquad \text{(Split by } y\text{)}$$

$$A_1 = \{\{\neg z, u\}\} \quad B_1 = \{\{\neg z, u\}\} \quad R_1 = \{\{z, v\}, \{z, \neg v\}, \{\neg z, \neg u\}\} \qquad ((A_1 \vee B_1) \wedge R_1)$$

$$F_2 = \{\{\neg z, u\}, \{z, v\}, \{z, \neg v\}, \{\neg z, \neg u\}\} \qquad \text{(Split by } z\text{)}$$

$$A_2 = \{\{v\}, \{\neg v\}\} \quad B_2 = \{\{u\}, \{\neg u\}\} \quad R_2 = \{\} \qquad ((A_2 \vee B_2) \wedge R_2)$$

Davis-Putnam Algorithm

Example (DP Algorithm)

$$F = \{\{x, y, \neg z, u\}, \{\neg x, y, u\}, \{x, \neg y, \neg z\}, \{z, v\}, \{z, \neg v\}, \{\neg z, \neg u\}, \{\neg x, \neg y, u\}\} \qquad \text{(Split by } x\text{)}$$

$$A = \{\{y, \neg z, u\}, \{\neg y, \neg z\}\} \quad B = \{\{y, u\}, \{\neg y, u\}\} \quad R = \{\{z, v\}, \{z, \neg v\}, \{\neg z, \neg u\}\} \qquad ((A \vee B) \wedge R)$$

$$F_1 = \{\{y, \neg z, u\}, \{\neg y, \neg z, u\}, \{z, v\}, \{z, \neg v\}, \{\neg z, \neg u\}\} \qquad \text{(Split by } y\text{)}$$

$$A_1 = \{\{\neg z, u\}\} \quad B_1 = \{\{\neg z, u\}\} \quad R_1 = \{\{z, v\}, \{z, \neg v\}, \{\neg z, \neg u\}\} \qquad ((A_1 \vee B_1) \wedge R_1)$$

$$F_2 = \{\{\neg z, u\}, \{z, v\}, \{z, \neg v\}, \{\neg z, \neg u\}\} \qquad \text{(Split by } z\text{)}$$

$$A_2 = \{\{v\}, \{\neg v\}\} \quad B_2 = \{\{u\}, \{\neg u\}\} \quad R_2 = \{\} \qquad ((A_2 \vee B_2) \wedge R_2)$$

$$F_3 = \{\{u, v\}, \{u, \neg v\}, \{\neg u, v\}, \{\neg u, \neg v\}\} \qquad \text{(Split by } u\text{)}$$

Davis-Putnam Algorithm

Example (DP Algorithm)

$$F = \{\{x, y, \neg z, u\}, \{\neg x, y, u\}, \{x, \neg y, \neg z\}, \{z, v\}, \{z, \neg v\}, \{\neg z, \neg u\}, \{\neg x, \neg y, u\}\} \qquad \text{(Split by } x\text{)}$$

$$A = \{\{y, \neg z, u\}, \{\neg y, \neg z\}\} \quad B = \{\{y, u\}, \{\neg y, u\}\} \quad R = \{\{z, v\}, \{z, \neg v\}, \{\neg z, \neg u\}\} \qquad ((A \vee B) \wedge R)$$

$$F_1 = \{\{y, \neg z, u\}, \{\neg y, \neg z, u\}, \{z, v\}, \{z, \neg v\}, \{\neg z, \neg u\}\} \qquad \text{(Split by } y\text{)}$$

$$A_1 = \{\{\neg z, u\}\} \quad B_1 = \{\{\neg z, u\}\} \quad R_1 = \{\{z, v\}, \{z, \neg v\}, \{\neg z, \neg u\}\} \qquad ((A_1 \vee B_1) \wedge R_1)$$

$$F_2 = \{\{\neg z, u\}, \{z, v\}, \{z, \neg v\}, \{\neg z, \neg u\}\} \qquad \text{(Split by } z\text{)}$$

$$A_2 = \{\{v\}, \{\neg v\}\} \quad B_2 = \{\{u\}, \{\neg u\}\} \quad R_2 = \{\} \qquad ((A_2 \vee B_2) \wedge R_2)$$

$$F_3 = \{\{u, v\}, \{u, \neg v\}, \{\neg u, v\}, \{\neg u, \neg v\}\} \qquad \text{(Split by } u\text{)}$$

$$A_3 = \{\{v\}, \{\neg v\}\} \quad B_3 = \{\{v\}, \{\neg v\}\} \quad R_3 = \{\} \qquad ((A_3 \vee B_3) \wedge R_3)$$

Davis-Putnam Algorithm

Example (DP Algorithm)

$$F = \{\{x, y, \neg z, u\}, \{\neg x, y, u\}, \{x, \neg y, \neg z\}, \{z, v\}, \{z, \neg v\}, \{\neg z, \neg u\}, \{\neg x, \neg y, u\}\} \qquad \text{(Split by } x\text{)}$$

$$A = \{\{y, \neg z, u\}, \{\neg y, \neg z\}\} \quad B = \{\{y, u\}, \{\neg y, u\}\} \quad R = \{\{z, v\}, \{z, \neg v\}, \{\neg z, \neg u\}\} \qquad ((A \vee B) \wedge R)$$

$$F_1 = \{\{y, \neg z, u\}, \{\neg y, \neg z, u\}, \{z, v\}, \{z, \neg v\}, \{\neg z, \neg u\}\} \qquad \text{(Split by } y\text{)}$$

$$A_1 = \{\{\neg z, u\}\} \quad B_1 = \{\{\neg z, u\}\} \quad R_1 = \{\{z, v\}, \{z, \neg v\}, \{\neg z, \neg u\}\} \qquad ((A_1 \vee B_1) \wedge R_1)$$

$$F_2 = \{\{\neg z, u\}, \{z, v\}, \{z, \neg v\}, \{\neg z, \neg u\}\} \qquad \text{(Split by } z\text{)}$$

$$A_2 = \{\{v\}, \{\neg v\}\} \quad B_2 = \{\{u\}, \{\neg u\}\} \quad R_2 = \{\} \qquad ((A_2 \vee B_2) \wedge R_2)$$

$$F_3 = \{\{u, v\}, \{u, \neg v\}, \{\neg u, v\}, \{\neg u, \neg v\}\} \qquad \text{(Split by } u\text{)}$$

$$A_3 = \{\{v\}, \{\neg v\}\} \quad B_3 = \{\{v\}, \{\neg v\}\} \quad R_3 = \{\} \qquad ((A_3 \vee B_3) \wedge R_3)$$

$$F_4 = \{\{v\}, \{\neg v\}\} \vdash_1 \{\emptyset\} \qquad \text{(Unit Resolution)}$$

DP Variant: Bucket Elimination

Bucket Elimination

- Fix order $\prec$ on variables.
- **Bucket:** set of clauses with same $\prec$-maximal variable
- **Bucket Elimination:** process buckets in decreasing $\prec$-order
  - resolve all clauses in bucket
  - put resolvents in fitting bucket

Example (Bucket Elimination)

$$F = \{(x, y, \overline{z}, u), (\overline{x}, y, u), (x, \overline{y}, \overline{z}), (z, v), (z, \overline{v}), (\overline{z}, \overline{u}), (\overline{x}, \overline{y}, u)\} \qquad (x \succ y \succ z \succ u \succ v)$$

Variable	Bucket
x	$(x, y, \overline{z}, u), (\overline{x}, y, u), (x, \overline{y}, \overline{z}), (\overline{x}, \overline{y}, u)$
y	
z	$(z, v), (z, \overline{v}), (\overline{z}, \overline{u})$
u	
v	

DP Variant: Bucket Elimination

Bucket Elimination

- Fix order $\prec$ on variables.
- **Bucket:** set of clauses with same $\prec$-maximal variable
- **Bucket Elimination:** process buckets in decreasing $\prec$-order
  - resolve all clauses in bucket
  - put resolvents in fitting bucket

Example (Bucket Elimination)

$$F = \{(x, y, \overline{z}, u), (\overline{x}, y, u), (x, \overline{y}, \overline{z}), (z, v), (z, \overline{v}), (\overline{z}, \overline{u}), (\overline{x}, \overline{y}, u)\} \qquad (x \succ y \succ z \succ u \succ v)$$

Variable	Bucket
x	processed
y	$(y, \overline{z}, u), (\overline{y}, \overline{z}, u)$
z	$(z, v), (z, \overline{v}), (\overline{z}, \overline{u})$
u	
v	

DP Variant: Bucket Elimination

Bucket Elimination

- Fix order $\prec$ on variables.
- **Bucket:** set of clauses with same $\prec$-maximal variable
- **Bucket Elimination:** process buckets in decreasing $\prec$-order
  - resolve all clauses in bucket
  - put resolvents in fitting bucket

Example (Bucket Elimination)

$$F = \{(x, y, \overline{z}, u), (\overline{x}, y, u), (x, \overline{y}, \overline{z}), (z, v), (z, \overline{v}), (\overline{z}, \overline{u}), (\overline{x}, \overline{y}, u)\} \qquad (x \succ y \succ z \succ u \succ v)$$

Variable	Bucket
x	processed
y	processed
z	$(z, v), (z, \overline{v}), (\overline{z}, \overline{u}), (\overline{z}, u)$
u	
v	

DP Variant: Bucket Elimination

Bucket Elimination

- Fix order $\prec$ on variables.
- **Bucket:** set of clauses with same $\prec$-maximal variable
- **Bucket Elimination:** process buckets in decreasing $\prec$-order
  - resolve all clauses in bucket
  - put resolvents in fitting bucket

Example (Bucket Elimination)

$$F = \{(x, y, \overline{z}, u), (\overline{x}, y, u), (x, \overline{y}, \overline{z}), (z, v), (z, \overline{v}), (\overline{z}, \overline{u}), (\overline{x}, \overline{y}, u)\} \qquad (x \succ y \succ z \succ u \succ v)$$

Variable	Bucket
x	processed
y	processed
z	processed
u	$(\overline{u}, v), (u, v), (\overline{u}, \overline{v}), (u, \overline{v})$
v	

DP Variant: Bucket Elimination

Bucket Elimination

- Fix order $\prec$ on variables.
- **Bucket:** set of clauses with same $\prec$-maximal variable
- **Bucket Elimination:** process buckets in decreasing $\prec$-order
  - resolve all clauses in bucket
  - put resolvents in fitting bucket

Example (Bucket Elimination)

$$F = \{(x, y, \overline{z}, u), (\overline{x}, y, u), (x, \overline{y}, \overline{z}), (z, v), (z, \overline{v}), (\overline{z}, \overline{u}), (\overline{x}, \overline{y}, u)\} \qquad (x \succ y \succ z \succ u \succ v)$$

Variable	Bucket
x	processed
y	processed
z	processed
u	processed
v	$(v), (\overline{v})$

DP: Discussion

Excerpt from Davis' and Putnam's paper

The superiority of the present procedure over those previously available is indicated in part by the fact that a formula on which Gilmore's routine for the IBM 704 causes the machine to compute for 21 minutes without obtaining a result was worked successfully by hand computation using [DP] in 30 minutes.

- Does DP improve on saturation's average time complexity?

DP: Discussion

Excerpt from Davis' and Putnam's paper

The superiority of the present procedure over those previously available is indicated in part by the fact that a formula on which Gilmore's routine for the IBM 704 causes the machine to compute for 21 minutes without obtaining a result was worked successfully by hand computation using [DP] in 30 minutes.

- Does DP improve on saturation's average time complexity?

  $\Rightarrow$ yes — if we split over the right variables

DP: Discussion

Excerpt from Davis' and Putnam's paper

The superiority of the present procedure over those previously available is indicated in part by the fact that a formula on which Gilmore's routine for the IBM 704 causes the machine to compute for 21 minutes without obtaining a result was worked successfully by hand computation using [DP] in 30 minutes.

- Does DP improve on saturation's average time complexity?

  $\Rightarrow$ yes — if we split over the right variables

- Does DP avoid saturation's exponential space complexity?

DP: Discussion

Excerpt from Davis' and Putnam's paper

The superiority of the present procedure over those previously available is indicated in part by the fact that a formula on which Gilmore's routine for the IBM 704 causes the machine to compute for 21 minutes without obtaining a result was worked successfully by hand computation using [DP] in 30 minutes.

- Does DP improve on saturation's average time complexity?

  $\Rightarrow$ yes — if we split over the right variables

- Does DP avoid saturation's exponential space complexity?

  $\Rightarrow$ no — quadratic blowup in size for eliminating one variable

DPLL Algorithm (Davis et al., 1962)

Davis Putnam Logemann Loveland (DPLL) Algorithm

- DPLL is a backtracking search over partial variable assignments.
- Case splitting over a variable x branches the search over two cases x and $\neg x$:
  resulting in the simplified formulas $F_{|x=\texttt{true}}$ and $F_{|x=\texttt{false}}$
- Simplification rules:
  - **Unit Propagation:** If $\{l\} \in F$, l must be set to `true`.
  - **Pure Literal Elimination:** If x occurs only positively (or only negatively), it may be fixed to the respective value.

DPLL Algorithm

Algorithm: DPLL(ClauseSet S)

```
while S contains a unit clause {L} do
    delete from S all clauses containing L          // unit-subsumption
    delete ¬L from all clauses in S                 // unit-resolution
if ∅ ∈ S then return false                          // empty clause
while S contains a pure literal L do
    delete from S all clauses containing L          // pure literal elimination
if S = ∅ then return true                           // no clauses
choose a literal L occurring in S                   // case-splitting
if DPLL(S ∪ {{L}}) then return true                 // first branch
else if DPLL(S ∪ {{¬L}}) then return true           // second branch
else return false
```

Start with simplifications;

recurse on subformulas obtained by case-splitting;

stop if satisfying assignment found or all branches are unsatisfiable.

DPLL Algorithm with Trail

Algorithm: trailDPLL(ClauseSet S, PartialAssignment α)

```
while (S, α) contains a unit clause {L} do
    add {L = 1} to α                                   // Unit Propagation
if a literal is assigned both 0 and 1 in α then
    return false                                       // Conflict
if all literals assigned then
    return true                                        // Assignment found
choose a literal L not assigned in α occurring in S    // Case Splitting
if trailDPLL(S, α ∪ {{L = 1}}) then
    return true                                        // first branch
else if trailDPLL(S, α ∪ {{L = 0}}) then
    return true                                        // second branch
else return false
```

(S, α) is the clause set S as "seen" under partial assignment α

No explicit pure literal elimination (too slow for the benefit it provides)

trailDPLL() leads to efficient iterative DPLL implementation

DPLL Algorithm

Properties

- DPLL always terminates

DPLL Algorithm

Properties

- DPLL always terminates
  - Each recursion eliminates one variable
  - Worst case: binary tree search of depth $|V|$
- DPLL is sound and complete
  - If clause set S is SAT,

DPLL Algorithm

Properties

- DPLL always terminates
  - Each recursion eliminates one variable
  - Worst case: binary tree search of depth $|V|$
- DPLL is sound and complete
  - If clause set S is SAT, we eventually find a satisfying α
  - If clause set S is UNSAT,

DPLL Algorithm

Properties

- DPLL always terminates
  - Each recursion eliminates one variable
  - Worst case: binary tree search of depth $|V|$
- DPLL is sound and complete
  - If clause set S is SAT, we eventually find a satisfying α
  - If clause set S is UNSAT, the entire space of (partial) variable assignments is searched (but variable selection still matters!)
- Space complexity:

DPLL Algorithm

Properties

- DPLL always terminates
  - Each recursion eliminates one variable
  - Worst case: binary tree search of depth $|V|$
- DPLL is sound and complete
  - If clause set S is SAT, we eventually find a satisfying α
  - If clause set S is UNSAT, the entire space of (partial) variable assignments is searched (but variable selection still matters!)
- Space complexity: linear!
  - Systematic search avoids blowup of "unfocused" DP

Recap

Elementary Algorithms

- Local Search
  - Examples: GSAT, WalkSAT
  - Terminology: breakcount, makecount, diffscore
- Resolution
  - Soundness and Completeness
  - Saturation Algorithm (Exponential Complexity)
- DP Algorithm
  - Systematized Resolution
  - Improved Average Time Complexity
- DPLL Algorithm
  - Case Splitting and Unit Propagation
  - Linear Space Complexity