39 Hallelujah Chorus

Hallelujah! For our Lord God Almighty reigns. **Revelation 19:6**

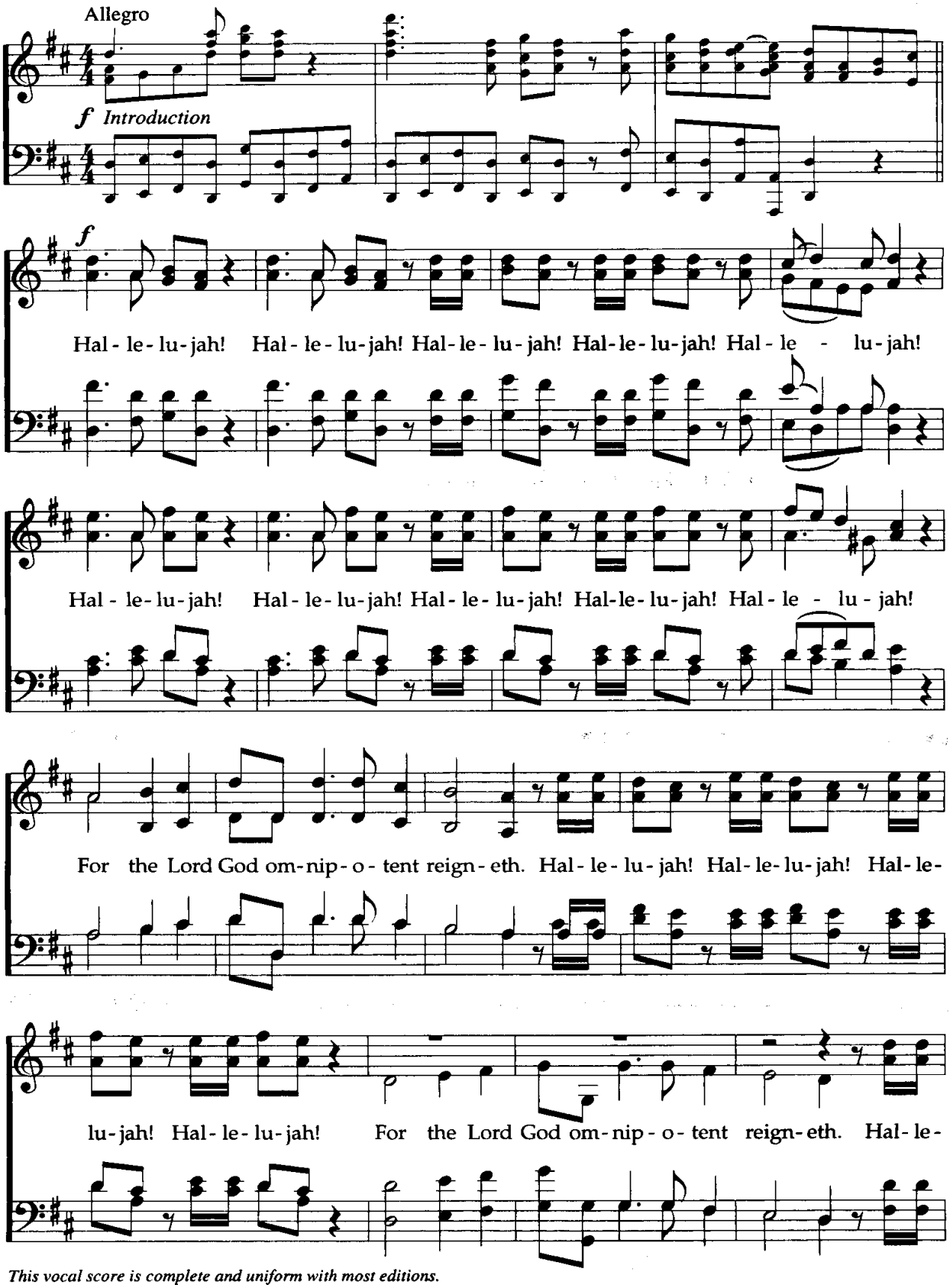

This vocal score is complete and uniform with most editions.

TEXT: George Frederick Handel
MUSIC: George Frederick Handel; from *Messiah*

HALLELUJAH CHORUS
Irregular meter

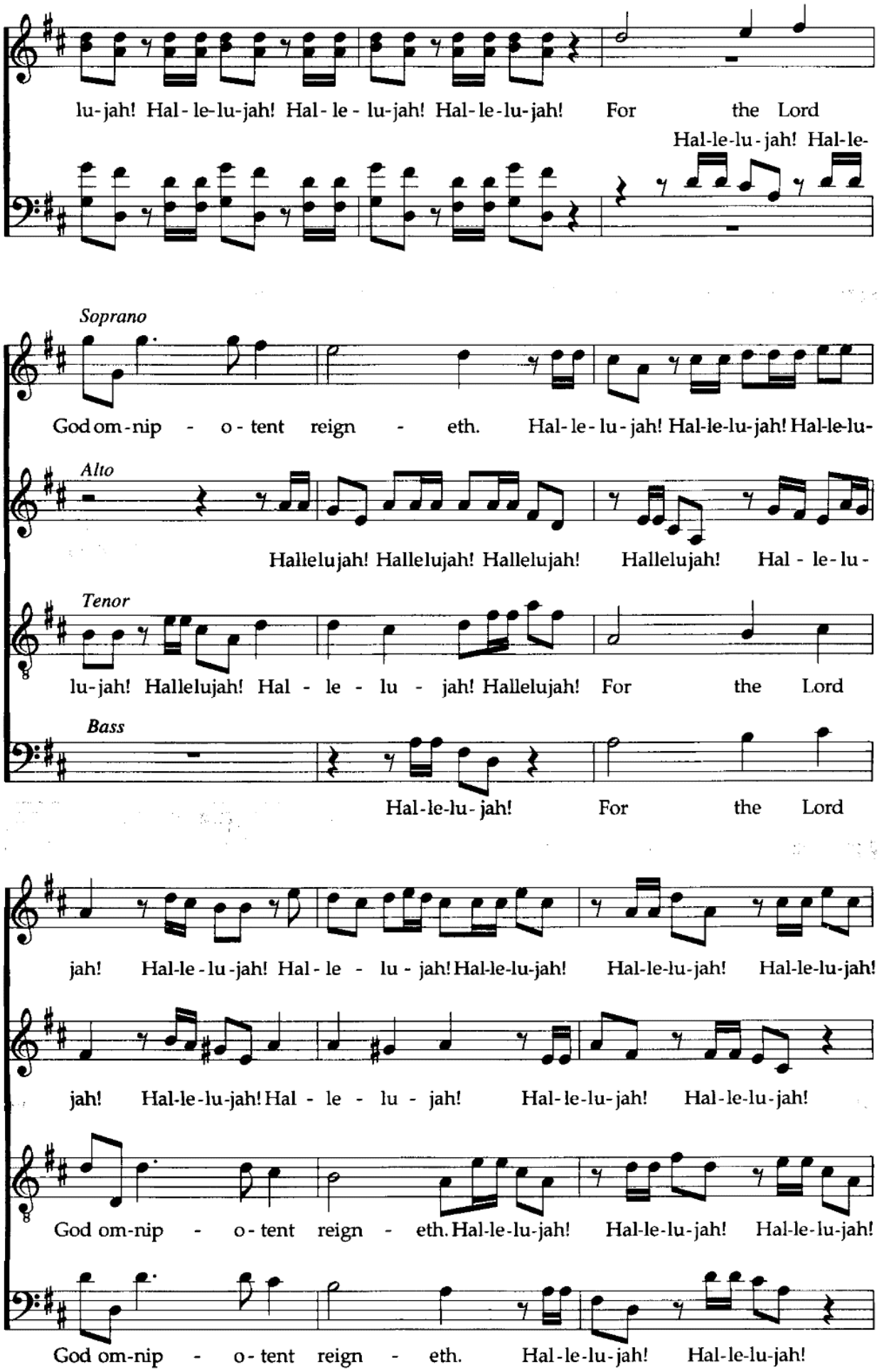
lu-jah! Hal-le-lu-jah! Hal-le-lu-jah! Hal-le-lu-jah! For the Lord
Hal-le-lu-jah! Hal-le-
Soprano
God om-nip-o-tent reign-eth. Hal-le-lu-jah! Hal-le-lu-jah! Hal-le-lu-
Alto
Hallelujah! Hallelujah! Hallelujah! Hallelujah! Hal-le-lu-
Tenor
lu-jah! Hallelujah! Hal-le-lu-jah! Hallelujah! For the Lord
Bass
Hal-le-lu-jah! For the Lord
jah! Hal-le-lu-jah! Hal-le-lu-jah! Hal-le-lu-jah! Hal-le-lu-jah! Hal-le-lu-jah!
jah! Hal-le-lu-jah! Hal-le-lu-jah! Hal-le-lu-jah! Hal-le-lu-jah!
God om-nip-o-tent reign-eth. Hal-le-lu-jah! Hal-le-lu-jah! Hal-le-lu-jah!
God om-nip-o-tent reign-eth. Hal-le-lu-jah! Hal-le-lu-jah!

Hal-le-lu-jah! Hal-le-lu-jah! Hal-le-lu-jah! Hal-le-lu-jah! Hal - le - lu-jah! Hal -

For the Lord God om-nip - o-tent reign - eth. Hal-le-lu-jah!

For the Lord God om-nip - o-tent reign - eth. Hal -

Hal-le-lu-jah! Hal-le-lu-jah! Hal-le-lu-jah! Hal-le-lu-jah! Hal-le-lu-jah! Hal-le-

le - lu - jah!

p

Hal-le - lu-jah!

le - lu-jah! The king-dom of this world is be -

is be -

lu-jah! Hal-le-lu-jah!

is be -

f

come the king-dom of our Lord, and of His Christ, and of His Christ;

come And He shall

Soprano/Alto

Tenor

f

And He shall reign for ev - er and ev -

Bass

reign for ev - er and ev - er, for ev-er and ev - er, and He shall

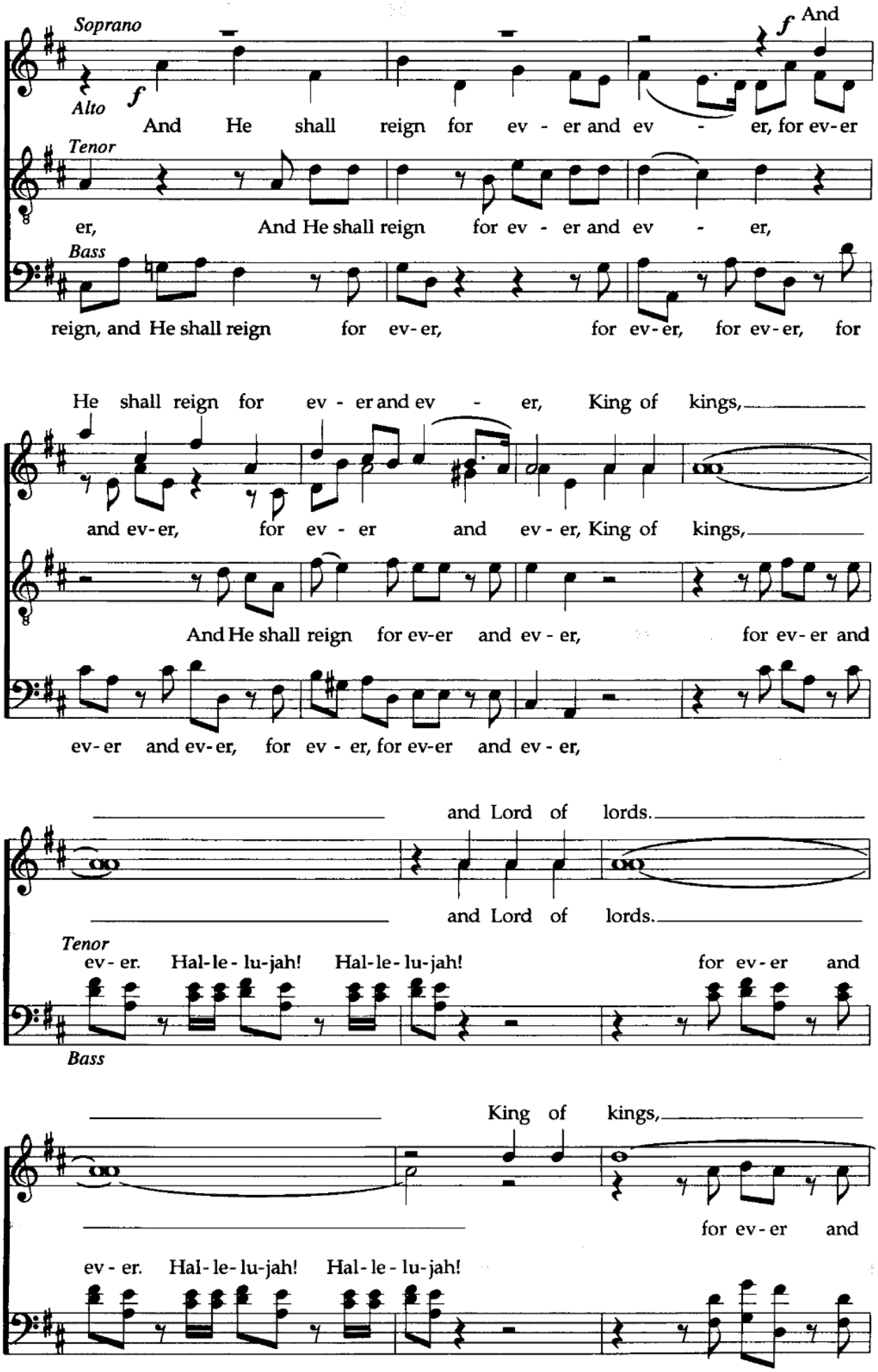
Soprano
Alto
Tenor
Bass
f
f
And
And He shall reign for ev - er and ev - er, for ev-er
er, And He shall reign for ev - er and ev - er,
reign, and He shall reign for ev-er, for ev-er, for ev-er, for
He shall reign for ev - er and ev - er, King of kings,
and ev-er, for ev - er and ev - er, King of kings,
And He shall reign for ev-er and ev - er, for ev-er and
ev-er and ev-er, for ev - er, for ev-er and ev - er,
and Lord of lords.
and Lord of lords.
ev - er. Hal-le - lu-jah! Hal-le - lu-jah! for ev-er and
King of kings,
for ev-er and
ev - er. Hal-le-lu-jah! Hal-le - lu-jah!

and Lord of lords,

ev - er, Hal - le - lu - jah! Hal - le - lu - jah! for ev - er and

King of kings,

ev - er, Hal - le - lu - jah! Hal - le - lu - jah! for ev - er and

and Lord of lords, and Lord of

ff

ev - er, Hal - le - lu - jah! Hal - le - lu - jah! King of kings, and Lord of

ff

lords, and He shall reign, and

f

lords, and He shall reign, and He shall

lords, and He shall reign, and He shall reign,

f

lords, and He shall reign for ev - er and ev - er,

He shall reign for ev - er and ev - er, *ff* for ev - er and

reign for ev - er and ev - er, King of kings, for ev - er and

and He shall reign for ev - er and ev - er, King of kings,

ff

and He shall reign for ev - er and ev - er, King of kings, for ev - er and

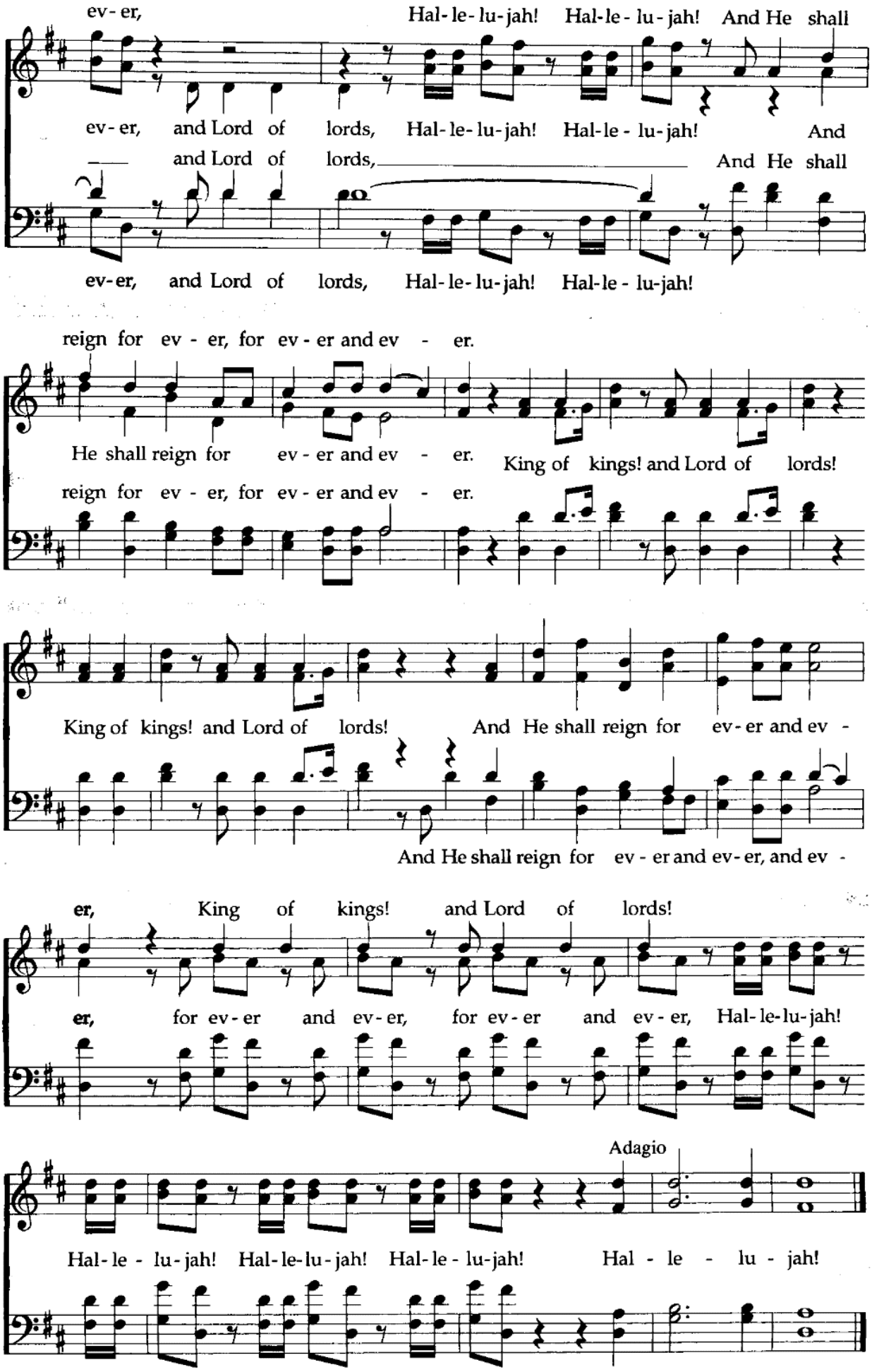
ev-er, Hal-le-lu-jah! Hal-le-lu-jah! And He shall
ev-er, and Lord of lords, Hal-le-lu-jah! Hal-le-lu-jah! And
and Lord of lords, And He shall
ev-er, and Lord of lords, Hal-le-lu-jah! Hal-le-lu-jah!
reign for ev-er, for ev-er and ev-er.
He shall reign for ev-er and ev-er. King of kings! and Lord of lords!
reign for ev-er, for ev-er and ev-er.
King of kings! and Lord of lords! And He shall reign for ev-er and ev-
And He shall reign for ev-er and ev-er, and ev-
er, King of kings! and Lord of lords!
er, for ev-er and ev-er, for ev-er and ev-er, Hal-le-lu-jah!
Adagio
Hal-le-lu-jah! Hal-le-lu-jah! Hal-le-lu-jah! Hal-le-lu-jah!