INTRODUCTION TO INTERNATIONAL RELATION

LESSON 1

What is International Relation?

InternationalRelation

- the study of the relations of states with each other and with international organizations and certain subnational entities (e.g., bureaucracies, political parties, and interest groups).
- It is related to a number of other academic disciplines, including political science, geography, history, economics, law, sociology, psychology, and philosophy.

Who conducts International Relation?

Actors in International Relation

1.State Actors

- Sovereign Countries

2. Non State Actors

- Intergovernmental Organization (IGO)
- Multinational Corporations (MNC)
- Non Governmental Organizations

Actors in Internationa l Relation

State Actors

STATE ACTOR

- State Actors in international relations are sovereign countries.
- State Actors are the only actors in international relations with their own sovereignty; all other actors derive their abilities to act from State Actors.
- Almost 200 states

Actors in Internationa l Relation

State Actors

STATE ACTOR

- All states have four characteristics:
  1. Land with boundaries
  2. A government or a system of rule
  3. A population that willingly gives its allegiance to that government
  4. Recognition as an equal partner among states

Actors in Internationa l Relation

Non State Actors

INTERGOVERNMENTAL ORGANIZATIONS(IGO)

- IGO are formal association of states created by treaty or charter
- IGO exist for various purposes, including cooperation & security, regulation, economic, educational and cultural aims
- One example of IGO is the United Nations with 193 state member

Actors in International Relation

Non State Actors

MULTINATIONAL CORPORATIONS (MNC)

- MNC's are companies that have operations in more than one country
- MNC's are important because of their size and their ability to influence government policies, even in more powerful states
- One example of MNC is Coca Cola

Actors in International Relation

Non State Actors

NON GOVERNMENT ORGANIZATIONS (NGO)

- NGO are legal entities that are independent of governments and are not businesses
- Most NGO are operational (they deliver services such as welfare or relief) or campaigning
- NGO can influence government policies, particularly in areas such as the environment & Human rights
- One example of NGO is Red Cross

Are the choices we make in our daily lives ultimately affect the world we live in?

Internationa
l Relation
& Daily Life

ASSUMPTION

- The field of International Relation concerns the relationship among the world's government
- IR portrayed as a distant and abstract ritual conducted by a small group of people such as presidents, diplomats, ministers and generals

Studying International Relation

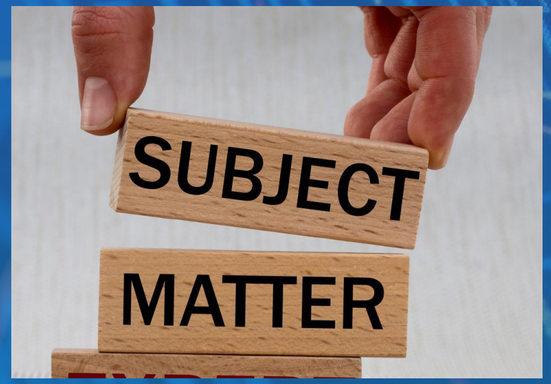

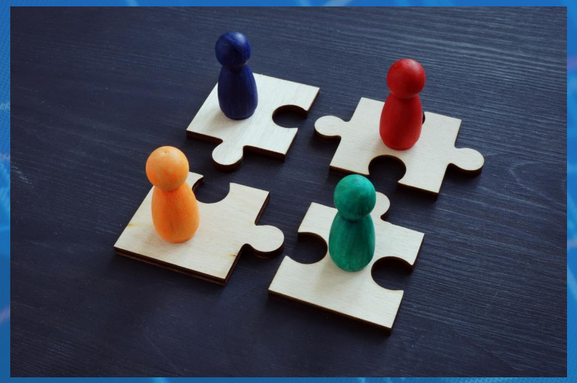

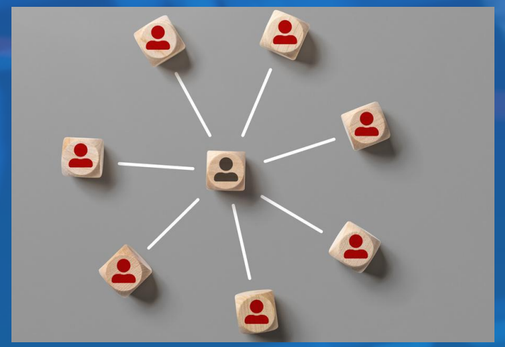

WHAT IS THE SUBJECT MATTER?

RELATIONS BETWEEN WHOM?

RELATIONS CONCERNING WHAT?

Key Problems in International Relation

International Relation revolves around one key problem: How can a group - such as two or more countries serves its **collective** interest when doing so requires its members to forgo their **individual** interest?

Key Problems in International Relation

Collective goods problem - the problem of how to provide something that benefits all member of a group regardless of what each member contributes to it

Key Problems in International Relation

Sample of collective goods problem - collective action, free riding, burden sharing, tragedy of commons, prisoner dilemma

As a students, how can you participate in International Relation?

Some examples:

Vote in an election

work in a political campaign

buy a product or service traded on world markets

watch the news

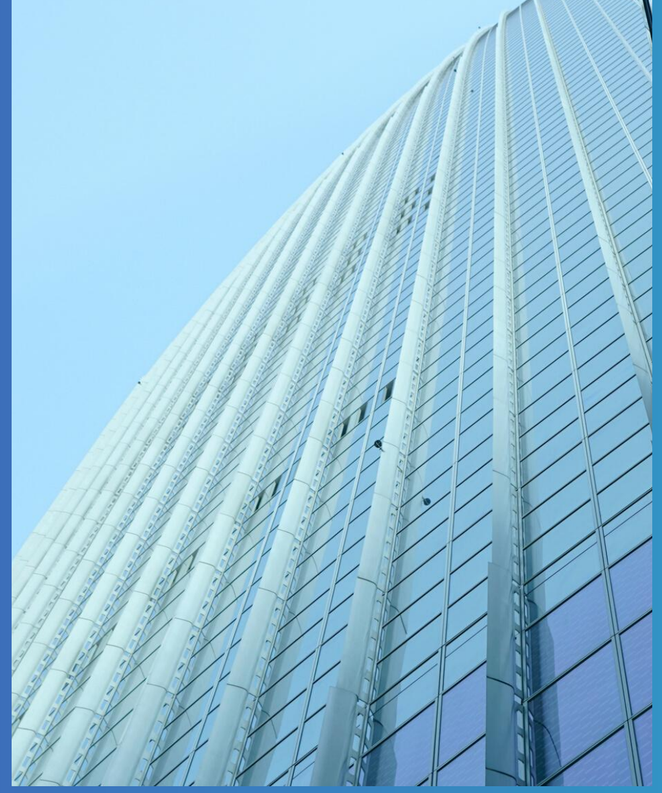

Issues to International Relation

- ECONOMIC GLOBALIZATION
- INFORMATION REVOLUTION
- ECOLOGICAL CRISIS
- SPREAD OF LIBERAL DEMOCRACY
- GROWING INTERNATIONAL MIGRATION
- CIVILIZATIONAL TIES
- INTERNATIONAL SECURITY

THANK YOU