Visualization Analysis

Patch representation analysis: Fig. 1 visualizes patch embeddings of three channels on the ETTh2 dataset. The embeddings exhibit structured variations along the patch dimension and the learned representations differ across patches and maintain continuity within local temporal segments.

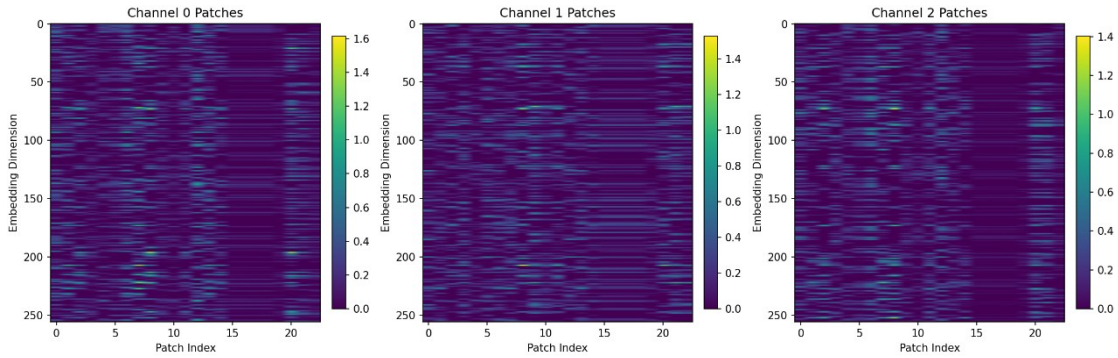

Fig. 1: Patches visualization of three channels in the ETTh2 dataset.

Dynamic channel fusion analysis: Fig. 2 visualizes the weights of all channels across all patches. The weights vary across both channels and patches, demonstrating patch-dependent and channel-specific weighting behavior. Fig. 3 reports the average fusion weight of each channel aggregated over all patches, providing a summary of the overall channel contribution.

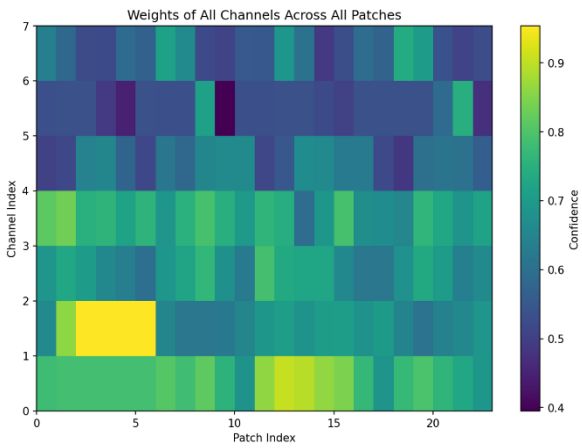

Fig. 2: Visualization of channel weights across all patches on the ETTh2 dataset.

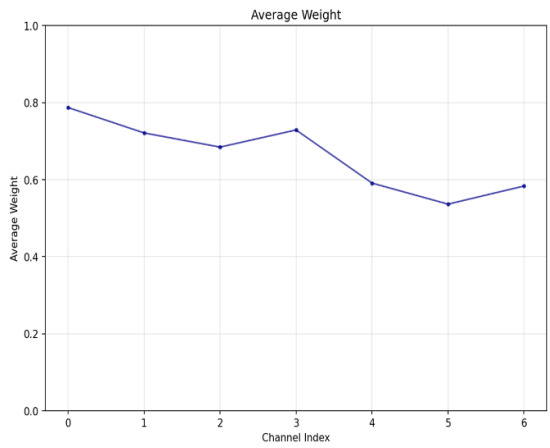

Fig. 3: Average fusion weights per channel aggregated across all patches on the ETTh2 dataset.