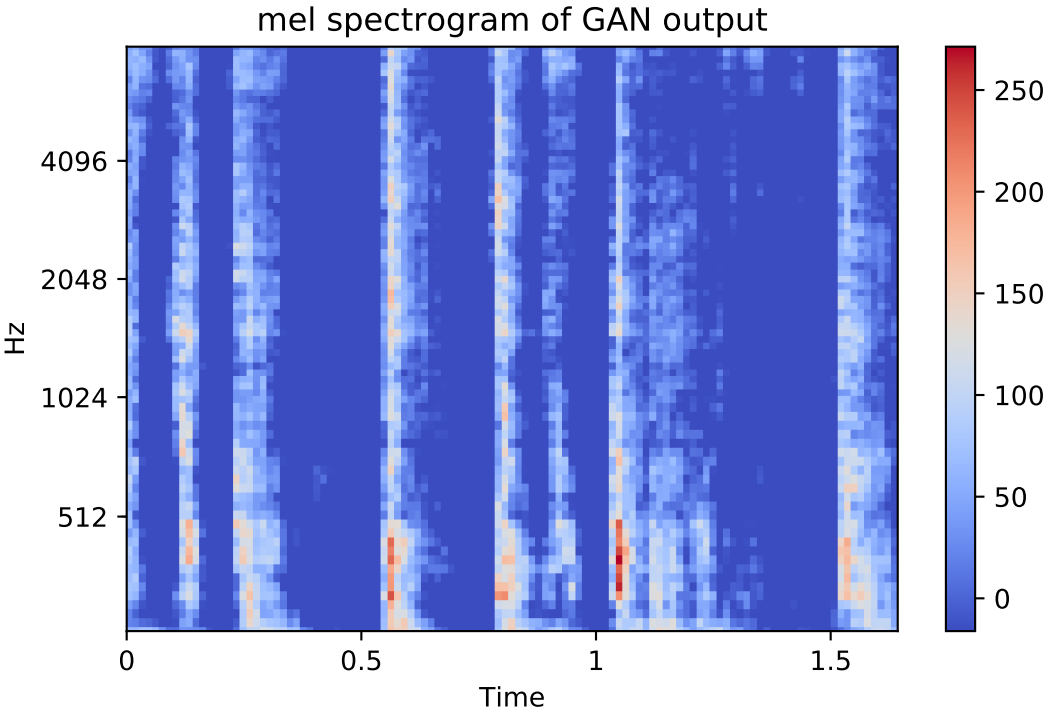
mel spectrogram of GAN output
Hz
4096
2048
1024
512
0
0.5
1
1.5
Time
250
200
150
100
50
0