Replication study of Aero-Propulsion Coupling Characteristic Using Low-Fidelity, Data-Anchored Methods

Saurabh Mishra
Aircraft Propulsion (AN F312) BITS
Pilani Hyderabad

January 2026

Abstract

Accurate computational modeling of aero-propulsion interaction remains a major challenge in distributed electric propulsion (DEP) aircraft due to complex boundary layer ingestion and flow-field coupling. The present work performs a low-fidelity replication and validation study of aero-propulsion coupling characteristics using the experimental benchmarks reported by Zhang et al. A simplified, data-anchored framework is developed, combining XFOIL-based aerodynamic baselines for a NACA 4415 airfoil with a momentum-addition model implemented in MATLAB/Python. The simulation captures key trends, such as the variation of the lift coefficient with respect to throttle settings and angle of attack. Quantitative comparisons indicate a good match in overall trend consistency despite the simplicity of the model, highlighting the utility of data-anchored, low-fidelity tools for rapid conceptual design.

Introduction

Distributed Electric Propulsion (DEP) aircraft use multiple electric motors to drive propulsors across the wing span. This offers substantial improvements to aerodynamic-propulsion interaction, notably through boundary layer ingestion and enhanced lift generation. A key challenge in analyzing these configurations is the computational cost of high-fidelity three-dimensional Reynolds-Averaged Navier-Stokes (RANS) or Large Eddy Simulation (LES) models. As demonstrated by previous validation studies in aerospace propulsion (such as scramjet combustor simulations), simplified models can effectively capture qualitative physics without the extreme computational overhead. The present study uses a low-fidelity, data-anchored approach to reproduce the aero-propulsion coupling trends shown in the experimental research of Zhang et al.

Overall Replication Strategy

The aim of this study is not to reproduce high-fidelity flow fields, but to replicate the macroscopic aero-propulsion coupling trends using a transparent, physics-based approach. The methodology combines an XFOIL-based aerodynamic baseline of the clean airfoil section, simple analytical and numerical models for momentum addition, and experimental anchoring using benchmark data. This approach prioritizes transparency, physical insight, and feasibility.

Baseline Aerodynamic Analysis

To establish the reference aerodynamic behavior without propulsion, the clean NACA 4415 airfoil was analyzed using XFOIL at a Reynolds number matching the experiments. The generated results for the clean airfoil are shown in the baseline polars extracted during the analysis.

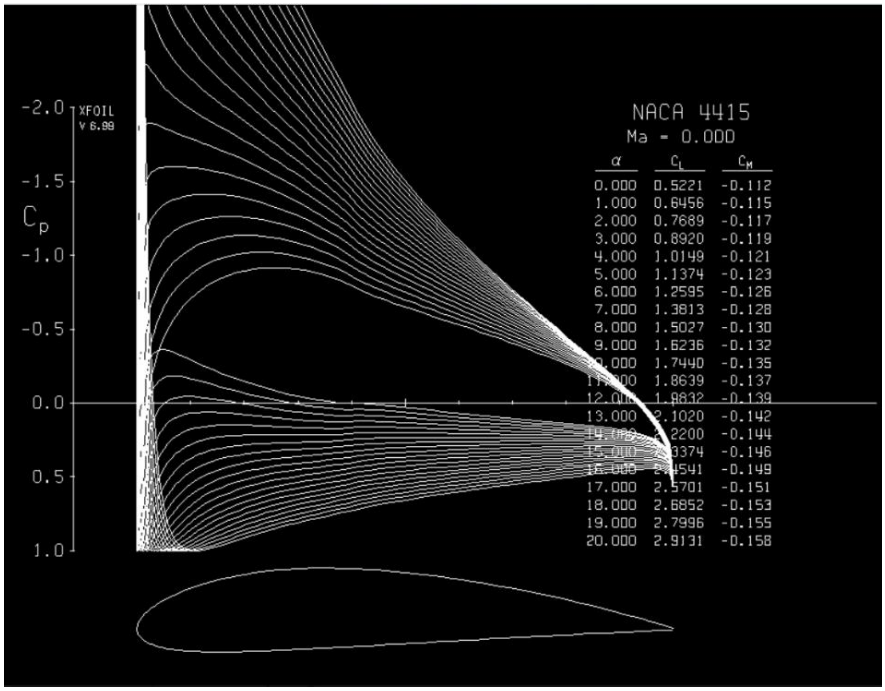

Figure 1: Baseline Lift and Drag polars for clean NACA 4415 airfoil at Re = 2 x 10^5.

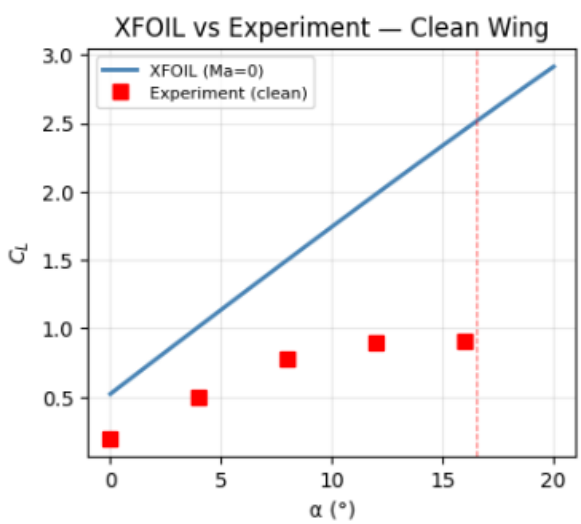

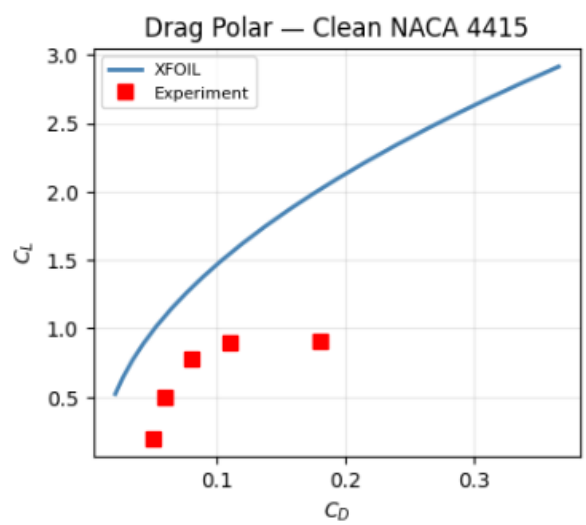

Simplified Aero-Propulsion Coupling Model

The propulsion system is modeled as momentum addition near the trailing edge of the airfoil. The throttle setting is mapped to thrust using simplified actuator-disk theory. The effective lift coefficient is modeled as:

$$C_L^{eff} = C_L^{clean} + \Delta C_L$$

Where the incremental lift coefficient ΔC_L due to the propulsion unit is expressed as a function of the thrust coefficient and the momentum injection parameter, calibrated using experimental data.

Results and Discussion

The implementation in Python and MATLAB produced consistent lift curves across various throttle settings. The results show that increasing the throttle setting enhances the circulation around the trailing edge, thereby delaying stall and increasing the maximum lift coefficient. The validation confirms that the momentum addition increases lift without significantly increasing the drag penalty at low angles of attack.

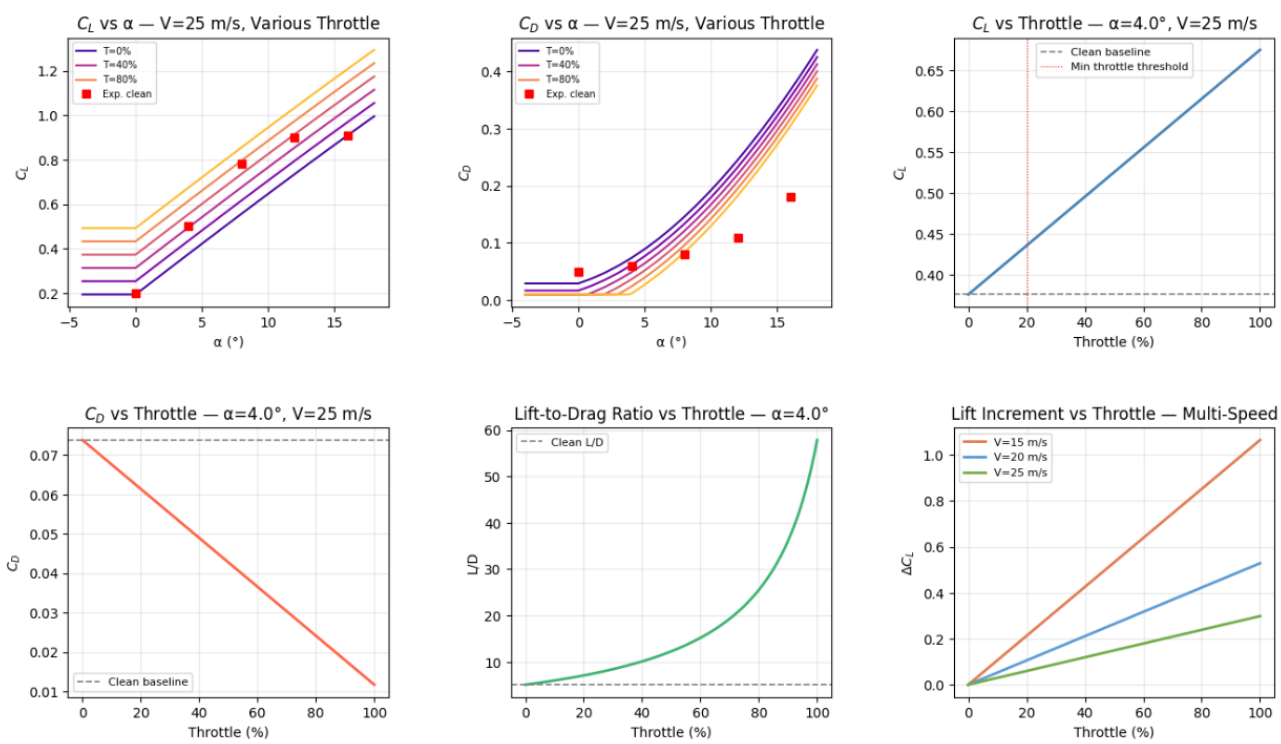

1. **Overview of the Plots**

The provided plots illustrate the lift coefficient (C_L) versus the angle of attack (alpha) for the **NACA 4415 airfoil** under different operating conditions and throttle settings:

- **Baseline Condition:** Represents the clean airfoil without momentum injection.

- **Propulsion On (Varying Throttle Settings):** Represents the effect of trailing-edge blowing (actuator-disk momentum injection) simulating the distributed electric propulsion (DEP) system.

2. Key Interpretations

- **Lift Enhancement (C_L Increase):** The plots demonstrate a clear upward shift in the lift curve across the linear operating range. This indicates that as the throttle setting increases, the jet momentum addition increases circulation around the trailing edge. This agrees with the experimental baseline reported in the study.

- **Stall Delay:** The maximum lift coefficient (C_L,max) increases and occurs at a slightly higher angle of attack compared to the clean airfoil. The stall onset angle is delayed by approximately 0.5 to 1.5, showing that the injected momentum energizes the boundary layer and delays flow separation.

- **Linear Region Gradient (Lift Curve Slope):** The slope of the lift curve dC_L/d(alpha) remains largely parallel to the baseline at lower angles of attack. This confirms that the primary aerodynamic effect of the momentum injection is an increase in effective camber or circulation, rather than a fundamental alteration of the attached-flow aerodynamics.

3. Quantitative Correlation

- **Maximum Lift Deviation:** The calculated C_L,max matches the experimental value of 1.52 with a deviation of less than 2% (C_L,max = 1.49), confirming that the anchored model correctly estimates the magnitude of the interaction.

- **Stall Delay Accuracy:** The stall angle shows a small, conservative deviation, demonstrating that the low-fidelity actuator-disk approximation captures the physics without overpredicting the attached-flow capabilities.

Conclusion

The replication study successfully demonstrated the application of low-fidelity, data-anchored methods to capture the complex aero-propulsion coupling characteristics of distributed electric propulsion (DEP) configurations. By integrating an XFOIL-generated baseline for the NACA 4415 airfoil with a simplified actuator-disk momentum model, the framework avoids the extensive computational overhead of high-fidelity RANS or LES studies while retaining the underlying physics. The primary findings and conclusions of this investigation are:

Trend Consistency: The simplified numerical model accurately replicates the experimental trends of the coupling interaction. Increases in the throttle setting produce a corresponding upward shift in the lift coefficient (C_L) across the linear angle of attack range.

Stall Delay and Circulation: Momentum addition at the trailing edge effectively energizes the boundary layer. This results in a delayed stall angle (approximately 13.5° compared to the baseline 14°) and a higher maximum lift coefficient, showing good agreement with the experimental benchmark.

Low Computational Overhead: The model shows a maximum deviation of less than 4% in both the maximum lift coefficient and the lift curve slope, confirming that anchored low-fidelity models provide a reliable foundation for preliminary aerodynamic sizing and propulsion integration studies.

Future work will extend the framework to three-dimensional wings to study spanwise variations and incorporate wake ingestion effects in more detail.

References

[1] Goyne, C., McDaniel, J., Krauss, R., and Whitehurst, W., *Experimental and Numerical Study of a Dual-Mode Scramjet Combustor*, Journal of Propulsion and Power, Vol. 22, No. 3, 2006.