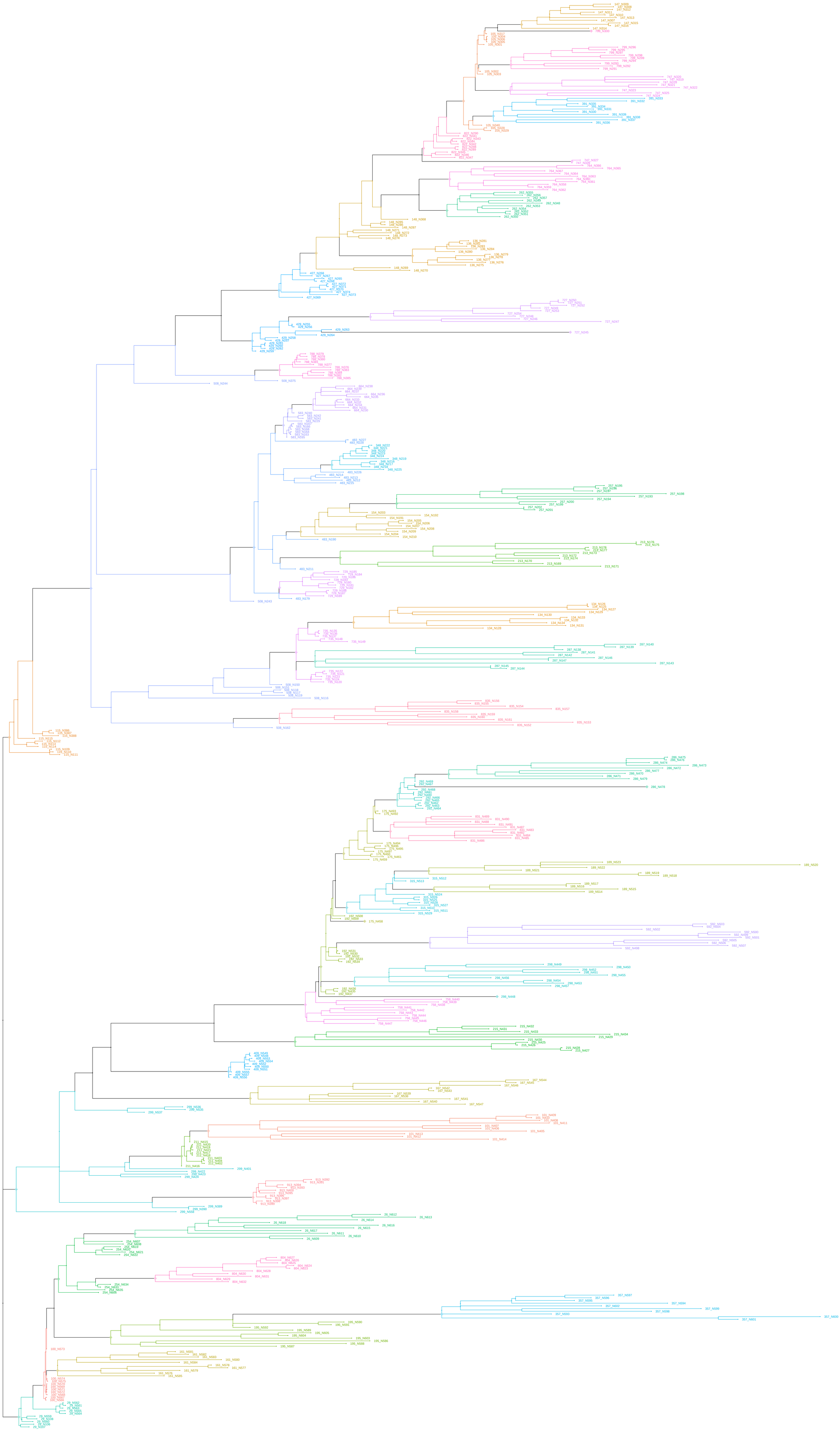

0.01