FEBELLA DESIGN

Where Creativity Meets Functionality

Who we are

Founded in 2024, Febella Design is your trusted partner in creating innovative and sustainable design solutions for a modern world.

Our end-to-end solution includes design and sourcing services and is supported by a highly skilled team who has rich experience of design, merchandising, fabric & tech specialties and high profile quality assurance professionals.

Our solid relationships with manufacturers and quality suppliers ensures that we maintain high production standards keeping in-mind the competitive product prices.

Febella Design has a strong ability to work with any of the worlds fashion companies with low margins and flexible MOQ’s.

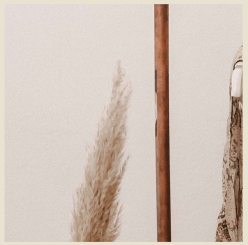

What we do

DESIGN

SOURCING

PRODUCT DEVELOPMENT

COST NEGOTIATION

ORDER MANAGEMENT

QUALITY ASSURANCE+TESTING

COMPLIANCE SOCIAL+TECHNICAL

LOGISTICS

From Ideas to Reality

We’ve got you covered

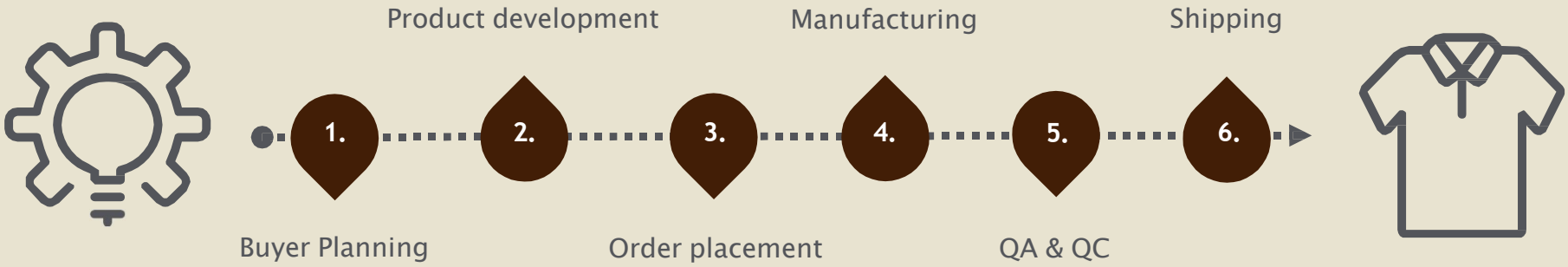

Product Groups

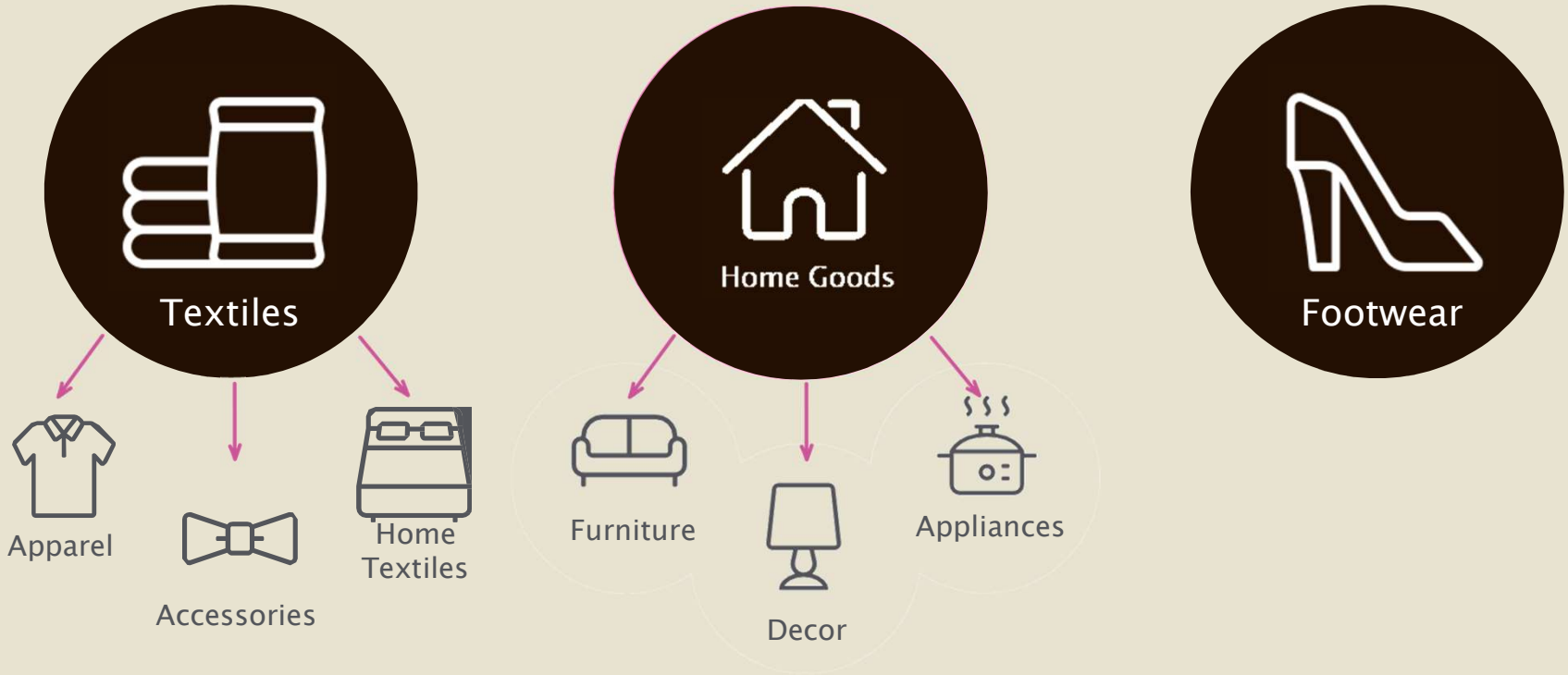

Why Partner with Us?

One-Stop Shop

- Services in every stage of the production process
- Key product areas: textiles, footwear, home goods. Experienced in handling multi-channel business requirements

Sustainability & Responsibility

- Respect for the environment at all levels of the business
- Robust quality management and compliance framework

International Reach

- Over 100 audited factories in India
- Can handle large and small MOQs

Digital Solutions

- Virtual product platform;
- Efficient, cost-effective and less waste

Supply Chain Sustainability

Delivering lasting benefits to business and the environment.

Sustainable Materials

Examples:

- EcoVero™ Viscose,
- GRS – Global Recycle Standard
- Lenzing
- GOTS
- BCI
- Oekotex

Sustainable Packaging

- For samples
- For shipments

Eco-Responsible Production

Example tools:

- Higg FEM
- amfori BEPI

Real to Life Simulation

Product Groups

APPAREL

Blouses
T-shirts
Underwear
Beachwear
Eveningwear
Nightwear
Leatherwear
Sweaters
Jackets
Dresses
Skirts
Shorts
Pants
Jeans
Shirts
Trousers

ACCESSORIES

Scarves
Jewelry
Bags
Belts
Footwear

HOME TEXTILES

Bedding
Carpets
Cushions
Bath Mats
Towels
Throws
Kitchen
Curtains

HARD GOODS

Decorative
Kitchen
Furniture
Lightning
Garden
Outdoors

Womenswear

Trending Handlooms

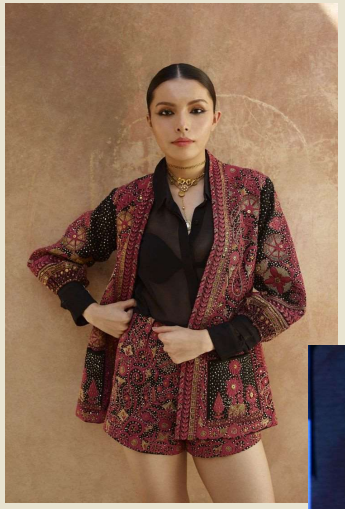

Menswear

Kidswear

Accessories

Footwear

Home & Hardlines

Management

AMIT SAWHNEY
Founder & CEO

Amit has 30+ years experience in understanding the customer requirements. His vision is to bridge the gap between high quality garment production and the global demand for exceptional products.

Febella Design has started their journey in the fashion industry to fulfil the needs of customer in every aspect from design to store.

Our team is dedicated to providing personalized services, offering expert guidance on everything from fabric sourcing to production management. We pride ourselves on our ability to navigate the complexities of the garment industry, helping you bring your vision to life with efficiency and precision.

We’re here

Contact us

Registered Office:
Febella Design
B-120, Nariana Vihar,
New Delhi – 110028
INDIA.

+91-7011316583
+91-9560202525

info@febelladesign.com

Thank you for trusting us to be a part of your business journey.