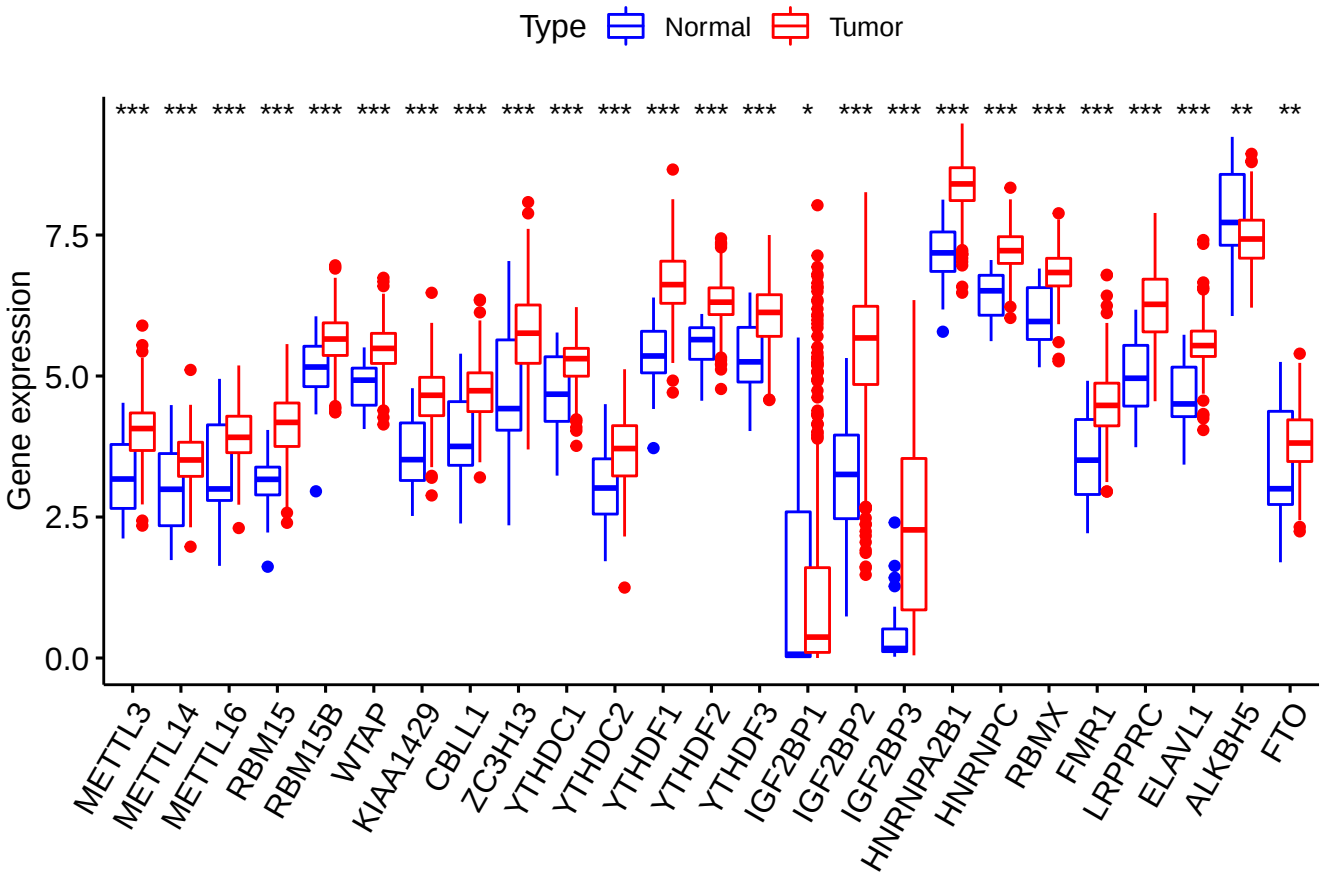
Type
Normal
Tumor
Gene expression
0.0
2.5
5.0
7.5
*** *** *** *** *** *** *** *** *** *** *** *** *** *** * *** *** *** *** *** *** *** *** ** **
METTL3
METTL14
METTL16
RBM15
RBM15B
WTAP
KIAA1429
CBLL1
ZC3H13
YTHDC1
YTHDC2
YTHDF1
YTHDF2
YTHDF3
IGF2BP1
IGF2BP2
IGF2BP3
HNRNPA2B1
HNRNPC
RBMX
FMR1
LRPPRC
ELAVL1
ALKBH5
FTO