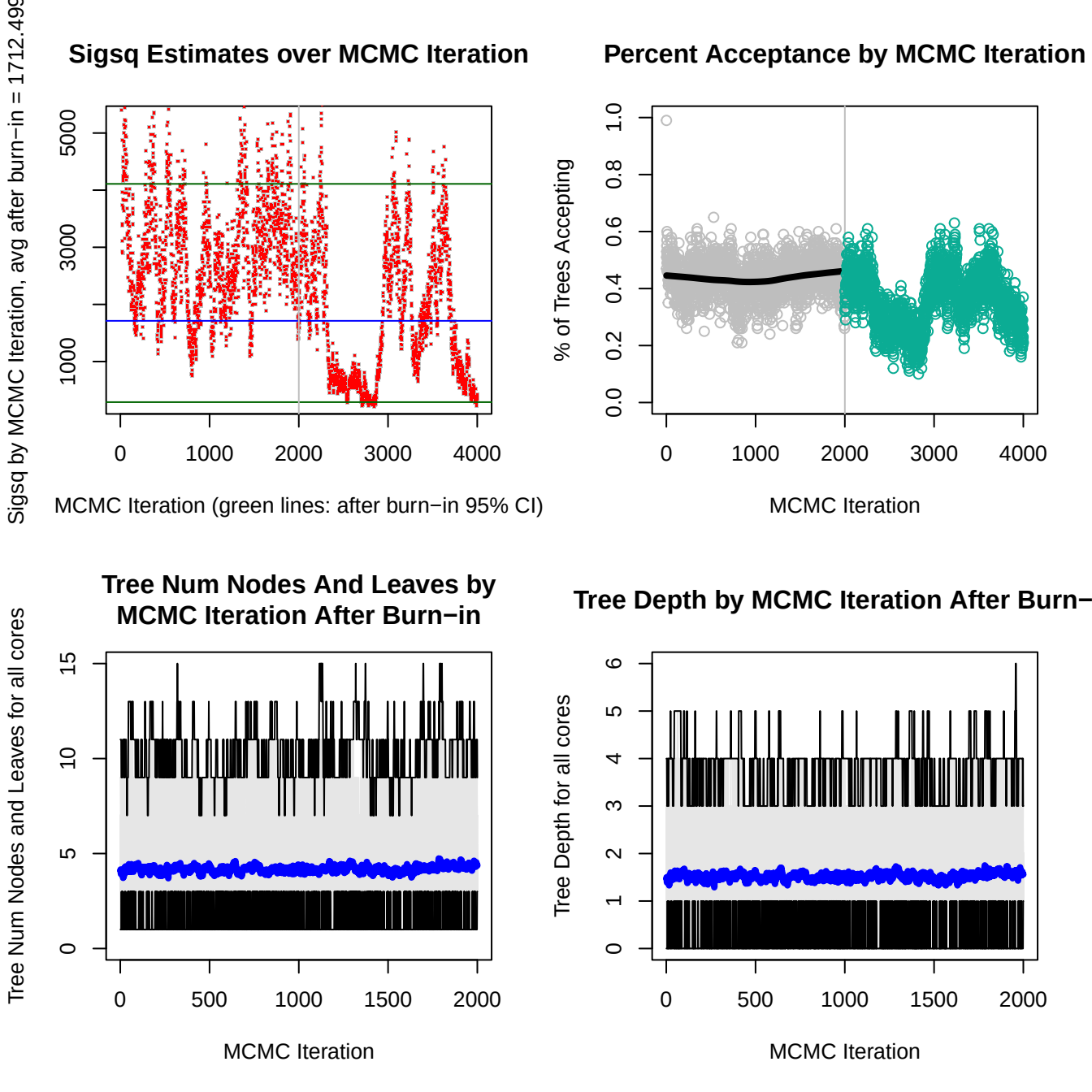
Sigsq Estimates over MCMC Iteration
Sigsq by MCMC Iteration, avg after burn−in = 1712.499
MCMC Iteration (green lines: after burn−in 95% CI)
Percent Acceptance by MCMC Iteration
% of Trees Accepting
MCMC Iteration
Tree Num Nodes And Leaves by MCMC Iteration After Burn−in
Tree Num Nodes and Leaves for all cores
MCMC Iteration
Tree Depth by MCMC Iteration After Burn−
Tree Depth for all cores
MCMC Iteration