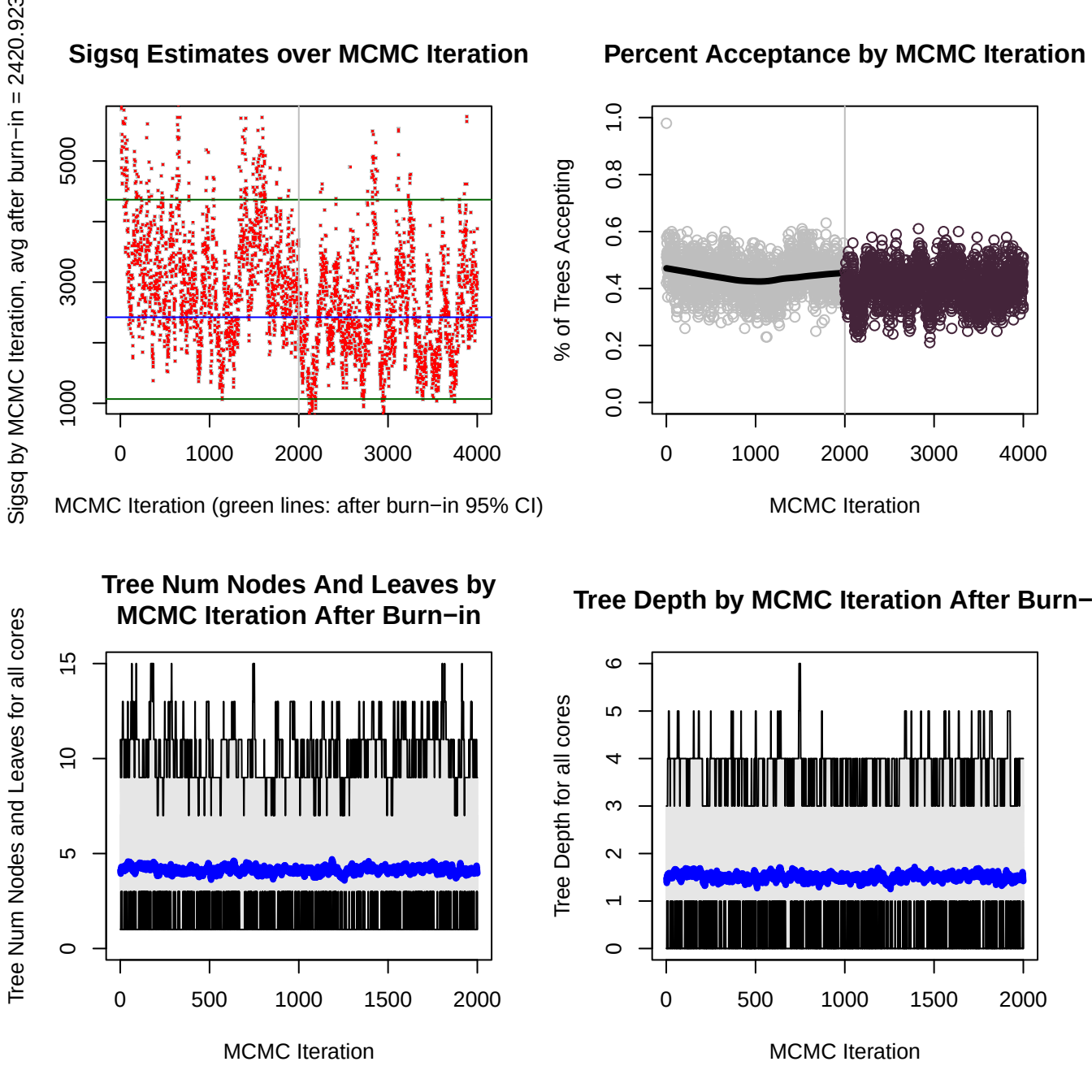
Sigsq Estimates over MCMC Iteration
Sigsq by MCMC Iteration, avg after burn−in = 2420.923
1000
3000
5000
0
1000
2000
3000
4000
MCMC Iteration (green lines: after burn−in 95% CI)
Percent Acceptance by MCMC Iteration
% of Trees Accepting
0.0
0.2
0.4
0.6
0.8
1.0
0
1000
2000
3000
4000
MCMC Iteration
Tree Num Nodes And Leaves by MCMC Iteration After Burn−in
Tree Num Nodes and Leaves for all cores
0
5
10
15
0
500
1000
1500
2000
MCMC Iteration
Tree Depth by MCMC Iteration After Burn−
Tree Depth for all cores
0
1
2
3
4
5
6
0
500
1000
1500
2000
MCMC Iteration