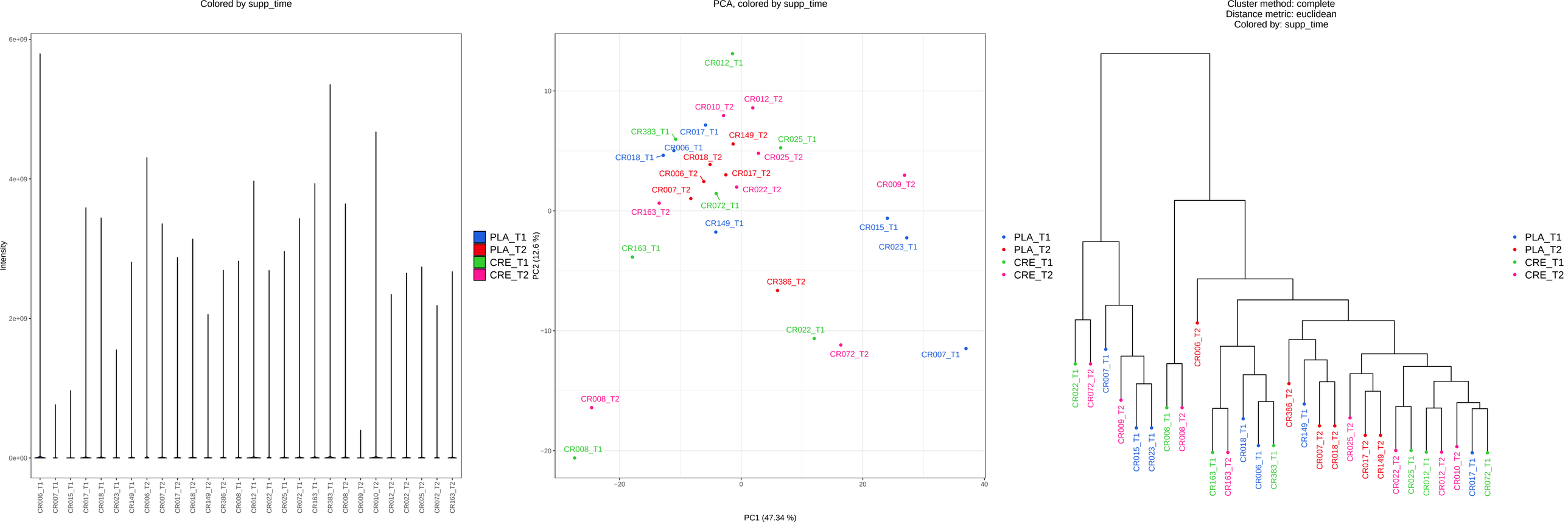
Colored by supp_time
Intensity
6e+09
4e+09
2e+09
0e+00
CR006_T1
CR007_T1
CR015_T1
CR017_T1
CR018_T1
CR023_T1
CR149_T1
CR006_T2
CR007_T2
CR017_T2
CR018_T2
CR149_T2
CR386_T2
CR008_T1
CR012_T1
CR022_T1
CR025_T1
CR072_T1
CR163_T1
CR383_T1
CR008_T2
CR009_T2
CR010_T2
CR012_T2
CR022_T2
CR025_T2
CR072_T2
CR163_T2
PLA_T1
PLA_T2
CRE_T1
CRE_T2
PCA, colored by supp_time
PC2 (12.6 %)
PC1 (47.34 %)
10
0
−10
−20
−20
0
20
40
CR012_T1
CR012_T2
CR010_T2
CR383_T1
CR017_T1
CR149_T2
CR025_T1
CR006_T1
CR018_T1
CR018_T2
CR025_T2
CR006_T2
CR017_T2
CR009_T2
CR007_T2
CR022_T2
CR072_T1
CR163_T2
CR149_T1
CR015_T1
CR023_T1
CR163_T1
CR386_T2
CR022_T1
CR072_T2
CR007_T1
CR008_T2
CR008_T1
PLA_T1
PLA_T2
CRE_T1
CRE_T2
Cluster method: complete
Distance metric: euclidean
Colored by: supp_time
CR022_T1
CR072_T2
CR007_T1
CR009_T2
CR015_T1
CR023_T1
CR008_T1
CR008_T2
CR006_T2
CR163_T1
CR163_T2
CR018_T1
CR006_T1
CR383_T1
CR386_T2
CR149_T1
CR007_T2
CR018_T2
CR025_T2
CR017_T2
CR149_T2
CR022_T2
CR025_T1
CR012_T1
CR012_T2
CR010_T2
CR017_T1
CR072_T1
PLA_T1
PLA_T2
CRE_T1
CRE_T2

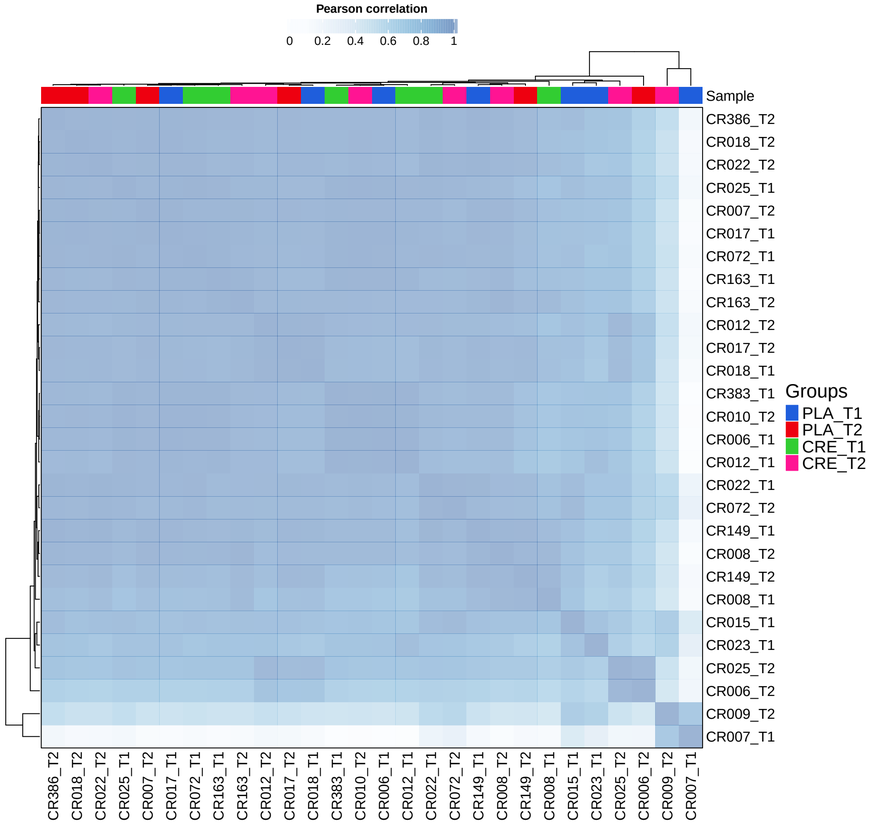
Pearson correlation
0
0.2
0.4
0.6
0.8
1
Sample
CR386_T2
CR018_T2
CR022_T2
CR025_T1
CR007_T2
CR017_T1
CR072_T1
CR163_T1
CR163_T2
CR012_T2
CR017_T2
CR018_T1
CR383_T1
CR010_T2
CR006_T1
CR012_T1
CR022_T1
CR072_T2
CR149_T1
CR008_T2
CR149_T2
CR008_T1
CR015_T1
CR023_T1
CR025_T2
CR006_T2
CR009_T2
CR007_T1
Groups
PLA_T1
PLA_T2
CRE_T1
CRE_T2

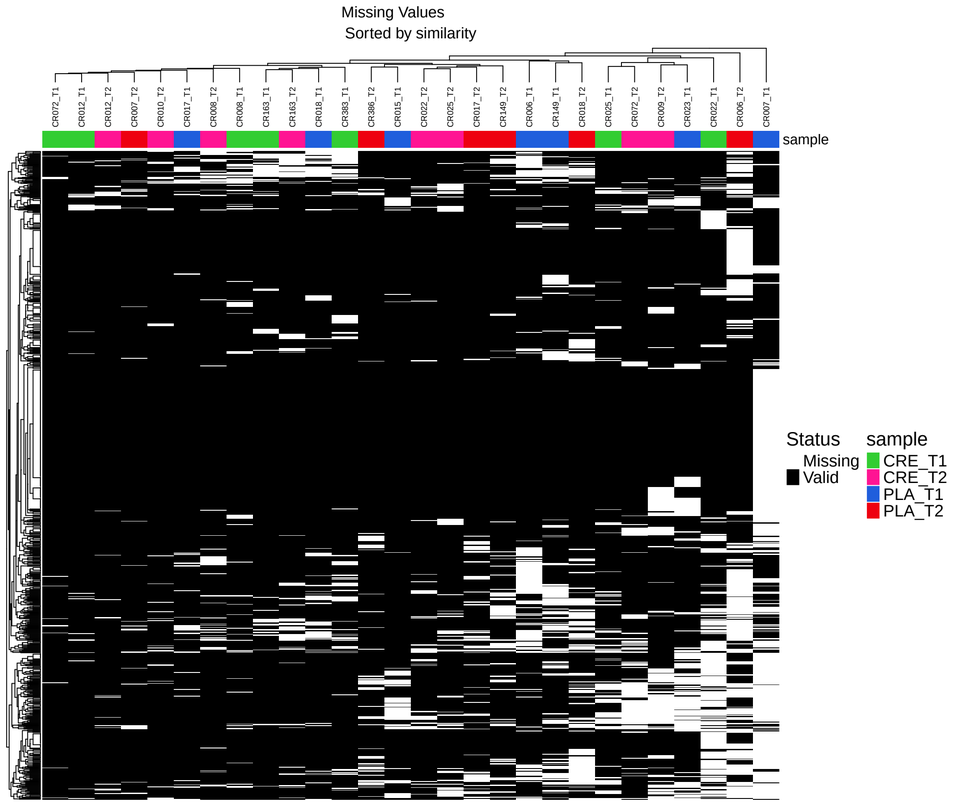
Missing Values
Sorted by similarity
CR072_T1
CR012_T1
CR012_T2
CR007_T2
CR010_T2
CR017_T1
CR008_T2
CR008_T1
CR163_T1
CR163_T2
CR018_T1
CR383_T1
CR386_T2
CR015_T1
CR022_T2
CR025_T2
CR017_T2
CR149_T2
CR006_T1
CR149_T1
CR018_T2
CR025_T1
CR072_T2
CR009_T2
CR023_T1
CR022_T1
CR006_T2
CR007_T1
sample
Status
Missing
Valid
sample
CRE_T1
CRE_T2
PLA_T1
PLA_T2

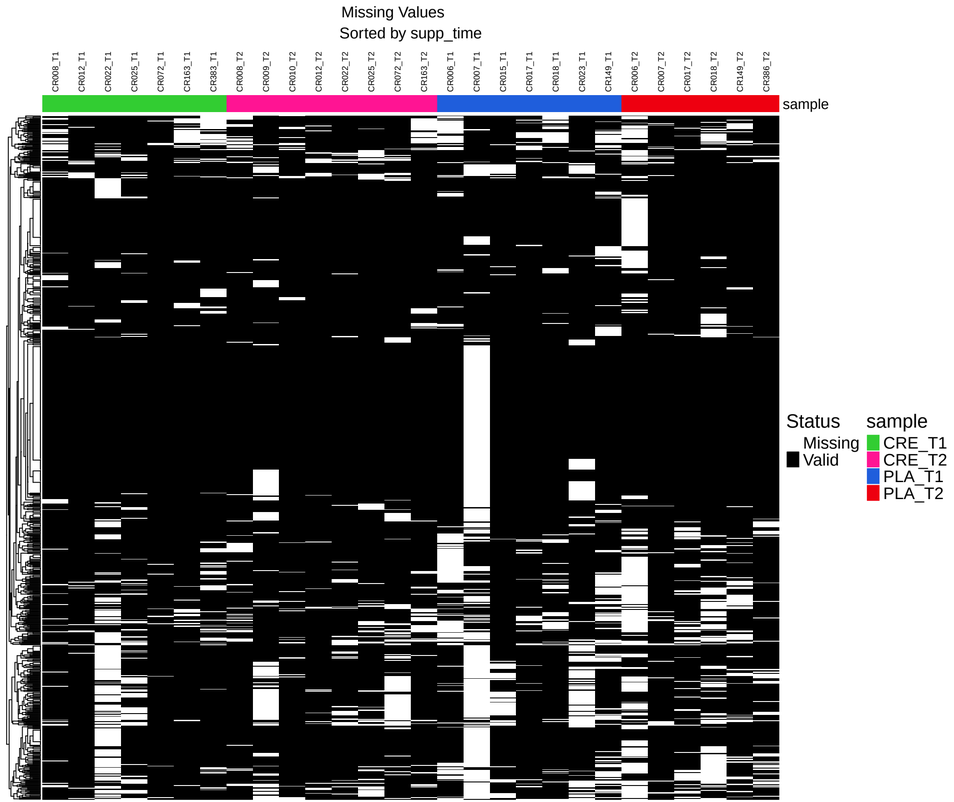
Missing Values
Sorted by supp_time
CR008_T1
CR012_T1
CR022_T1
CR025_T1
CR072_T1
CR163_T1
CR383_T1
CR008_T2
CR009_T2
CR010_T2
CR012_T2
CR022_T2
CR025_T2
CR072_T2
CR163_T2
CR006_T1
CR007_T1
CR015_T1
CR017_T1
CR018_T1
CR023_T1
CR149_T1
CR006_T2
CR007_T2
CR017_T2
CR018_T2
CR149_T2
CR386_T2
sample
Status
Missing
Valid
sample
CRE_T1
CRE_T2
PLA_T1
PLA_T2