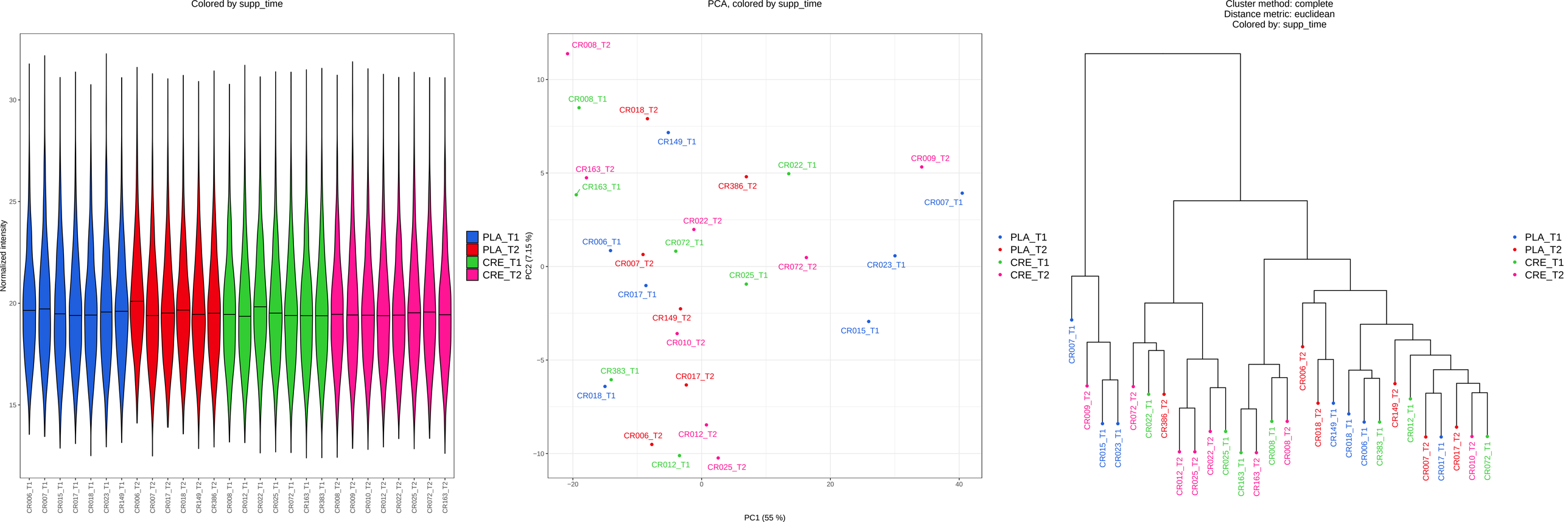
Colored by supp_time
Normalized intensity
30
25
20
15
CR006_T1
CR007_T1
CR015_T1
CR017_T1
CR018_T1
CR023_T1
CR149_T1
CR006_T2
CR007_T2
CR017_T2
CR018_T2
CR149_T2
CR386_T2
CR008_T1
CR012_T1
CR022_T1
CR025_T1
CR072_T1
CR163_T1
CR383_T1
CR008_T2
CR009_T2
CR010_T2
CR012_T2
CR022_T2
CR025_T2
CR072_T2
CR163_T2
PLA_T1
PLA_T2
CRE_T1
CRE_T2
PCA, colored by supp_time
PC2 (7.15 %)
PC1 (55 %)
10
5
0
−5
−10
−20
0
20
40
CR008_T2
CR008_T1
CR018_T2
CR149_T1
CR163_T2
CR163_T1
CR022_T1
CR386_T2
CR009_T2
CR007_T1
CR022_T2
CR006_T1
CR072_T1
CR007_T2
CR072_T2
CR023_T1
CR025_T1
CR017_T1
CR149_T2
CR015_T1
CR010_T2
CR383_T1
CR017_T2
CR018_T1
CR006_T2
CR012_T2
CR012_T1
CR025_T2
PLA_T1
PLA_T2
CRE_T1
CRE_T2
Cluster method: complete
Distance metric: euclidean
Colored by: supp_time
CR007_T1
CR009_T2
CR015_T1
CR023_T1
CR072_T2
CR022_T1
CR386_T2
CR012_T2
CR025_T2
CR022_T2
CR025_T1
CR163_T1
CR163_T2
CR008_T1
CR008_T2
CR006_T2
CR018_T2
CR149_T1
CR018_T1
CR006_T1
CR383_T1
CR149_T2
CR012_T1
CR007_T2
CR017_T1
CR017_T2
CR010_T2
CR072_T1
PLA_T1
PLA_T2
CRE_T1
CRE_T2

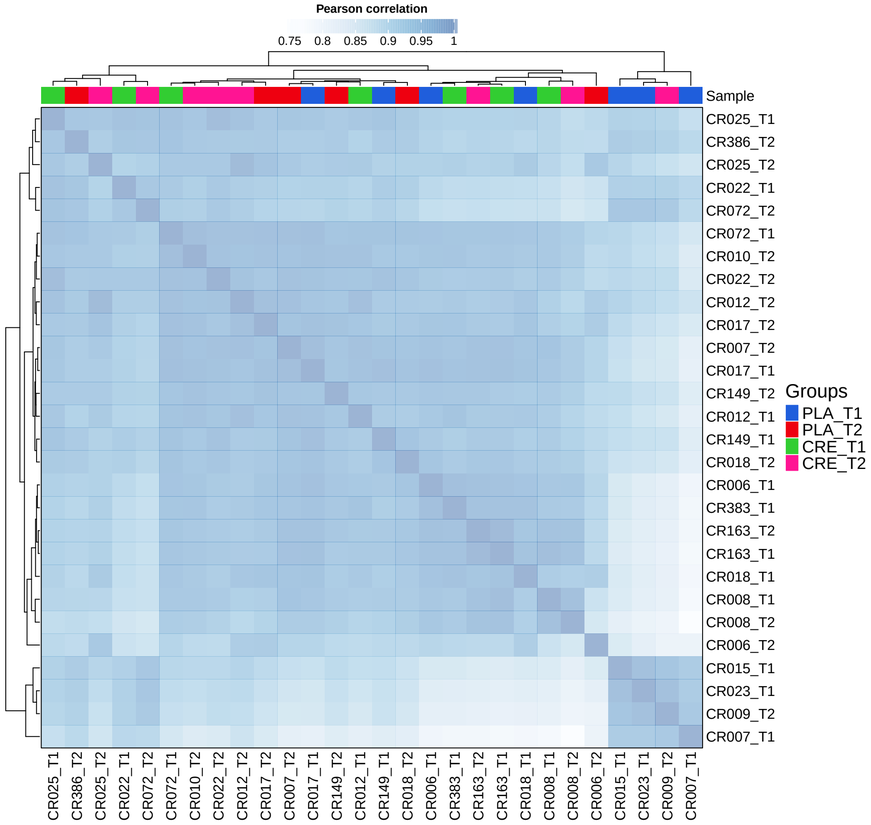
Pearson correlation
0.75 0.8 0.85 0.9 0.95 1
Sample
CR025_T1
CR386_T2
CR025_T2
CR022_T1
CR072_T2
CR072_T1
CR010_T2
CR022_T2
CR012_T2
CR017_T2
CR007_T2
CR017_T1
CR149_T2
CR012_T1
CR149_T1
CR018_T2
CR006_T1
CR383_T1
CR163_T2
CR163_T1
CR018_T1
CR008_T1
CR008_T2
CR006_T2
CR015_T1
CR023_T1
CR009_T2
CR007_T1
Groups
PLA_T1
PLA_T2
CRE_T1
CRE_T2

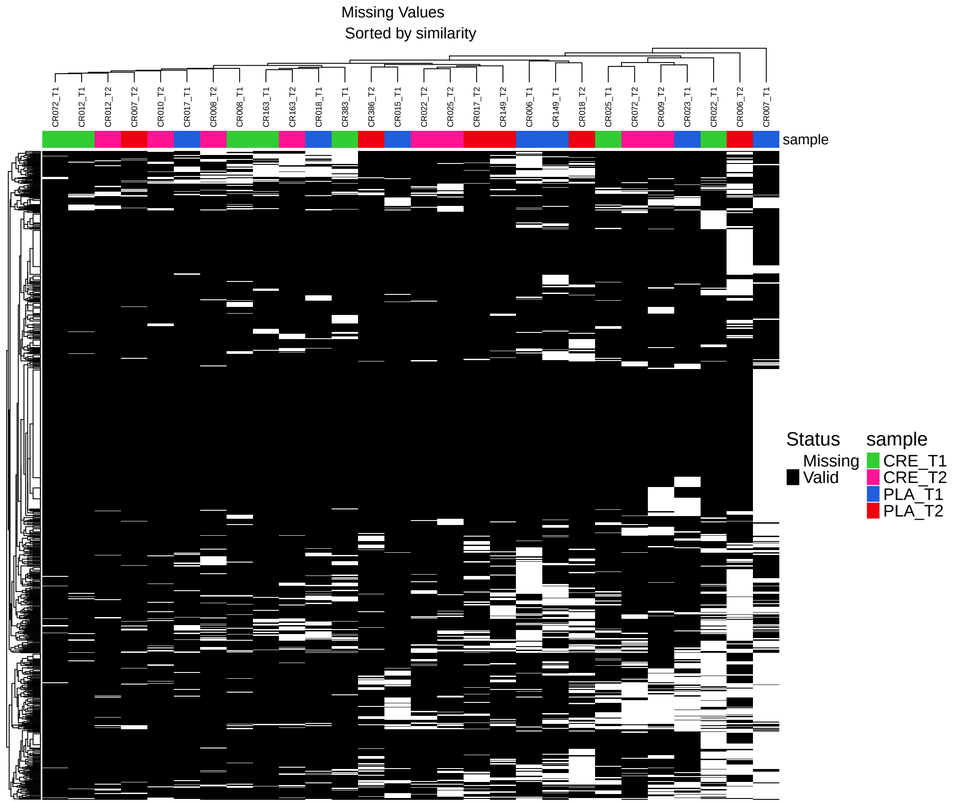
Missing Values
Sorted by similarity
CR072_T1
CR012_T1
CR012_T2
CR007_T2
CR010_T2
CR017_T1
CR008_T2
CR008_T1
CR163_T1
CR163_T2
CR018_T1
CR383_T1
CR386_T2
CR015_T1
CR022_T2
CR025_T2
CR017_T2
CR149_T2
CR006_T1
CR149_T1
CR018_T2
CR025_T1
CR072_T2
CR009_T2
CR023_T1
CR022_T1
CR006_T2
CR007_T1
sample
Status
Missing
Valid
sample
CRE_T1
CRE_T2
PLA_T1
PLA_T2

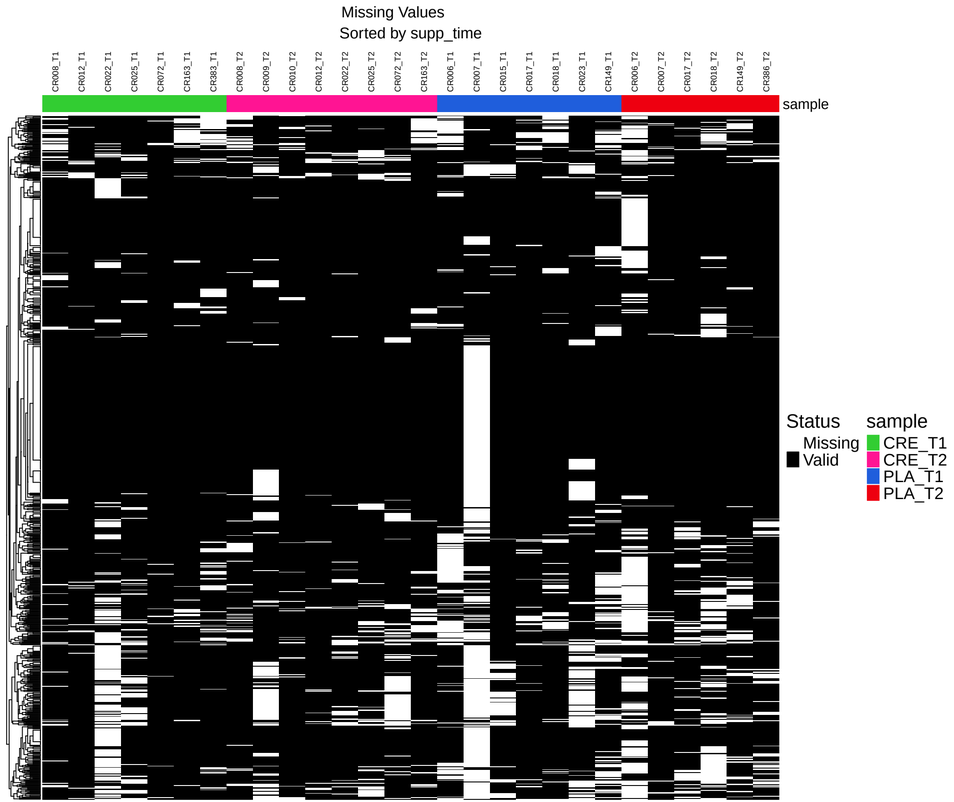
Missing Values
Sorted by supp_time
CR008_T1
CR012_T1
CR022_T1
CR025_T1
CR072_T1
CR163_T1
CR383_T1
CR008_T2
CR009_T2
CR010_T2
CR012_T2
CR022_T2
CR025_T2
CR072_T2
CR163_T2
CR006_T1
CR007_T1
CR015_T1
CR017_T1
CR018_T1
CR023_T1
CR149_T1
CR006_T2
CR007_T2
CR017_T2
CR018_T2
CR149_T2
CR386_T2
sample
Status
Missing
Valid
sample
CRE_T1
CRE_T2
PLA_T1
PLA_T2