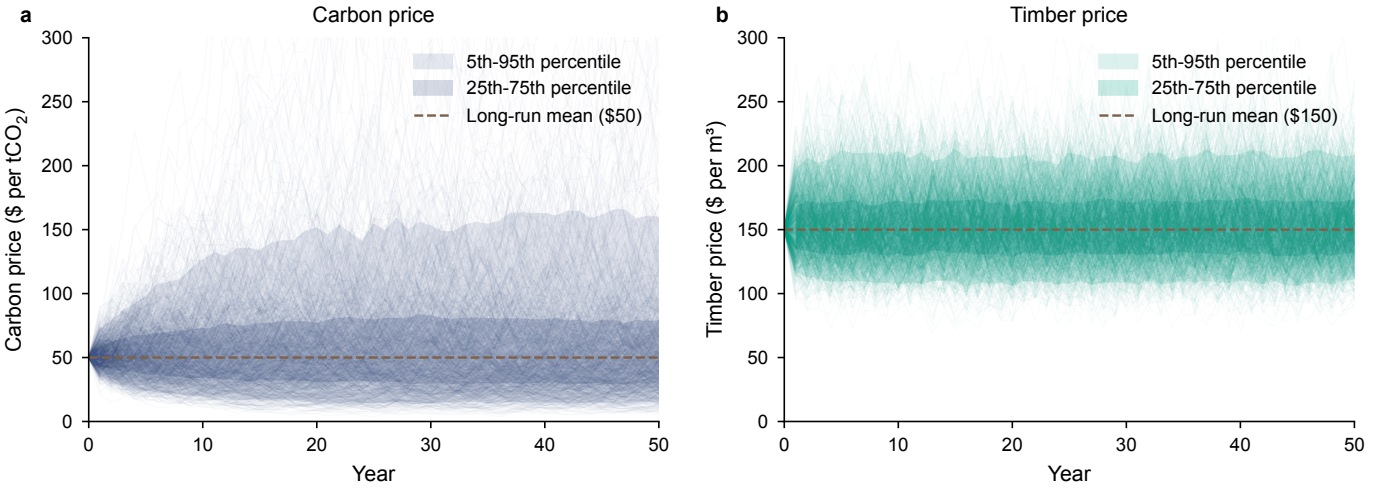
a
Carbon price
5th-95th percentile
25th-75th percentile
Long-run mean ($50)
Carbon price ($ per tCO2)
Year
b
Timber price
5th-95th percentile
25th-75th percentile
Long-run mean ($150)
Timber price ($ per m3)
Year