Zoho POS & Inventory: Deep Internal Audit Report

This report details the internal functionality of the Venkatesh Pipes Zoho account, focusing on UI layouts and module depth.

1. Item & Inventory Logic

Zoho uses hierarchical structures like Item Groups and Composite Items (Kitting). This allows bundling components like Pipes and Connectors into a single saleable unit.

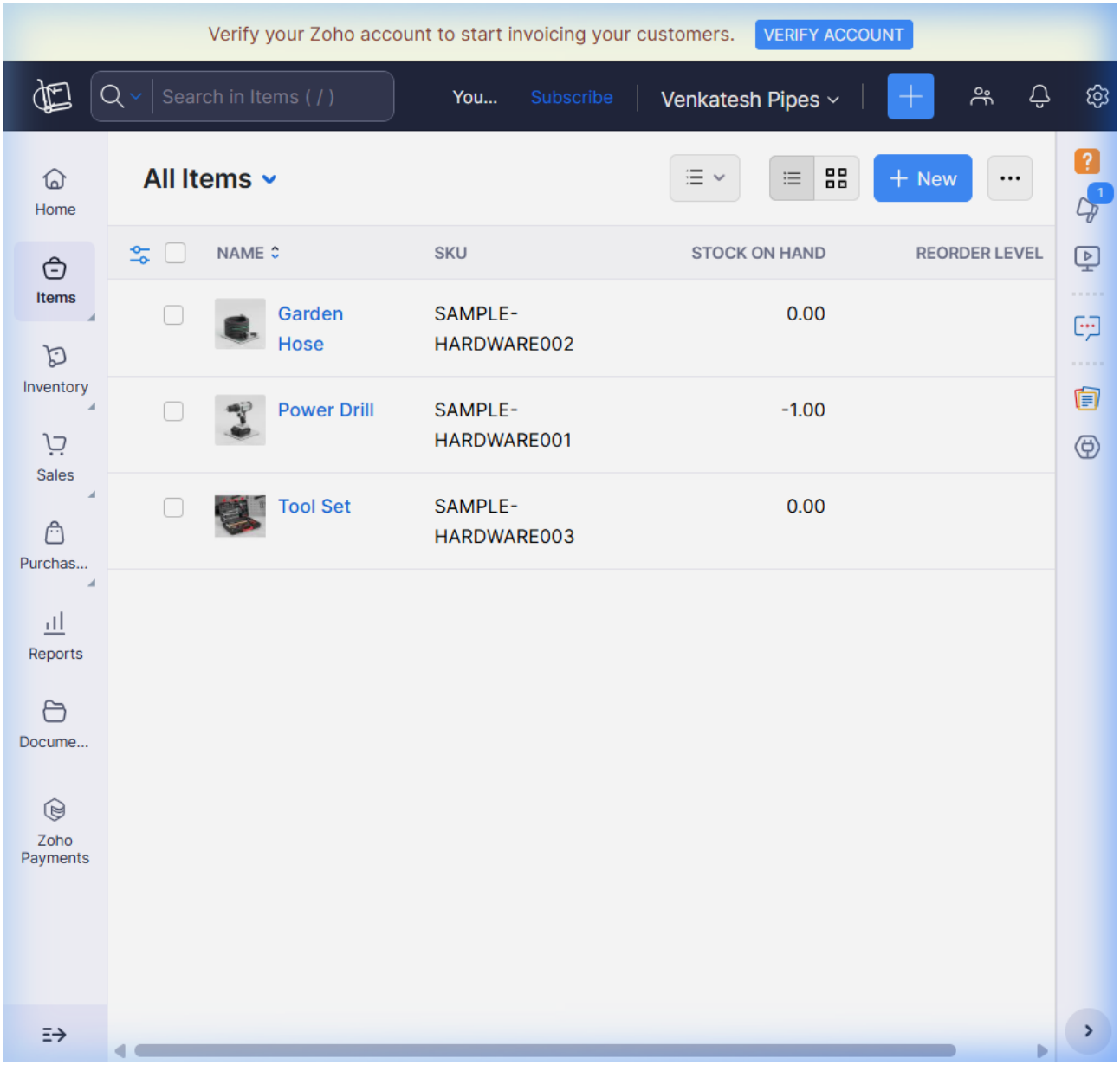

2. Sales & Billing Workflow

Invoicing is designed for professional back-office use with multi-step fulfillment (Invoice -> Package -> Shipment). It supports Draft states and custom payment terms.

Zoho POS & Inventory: Deep Internal Audit Report

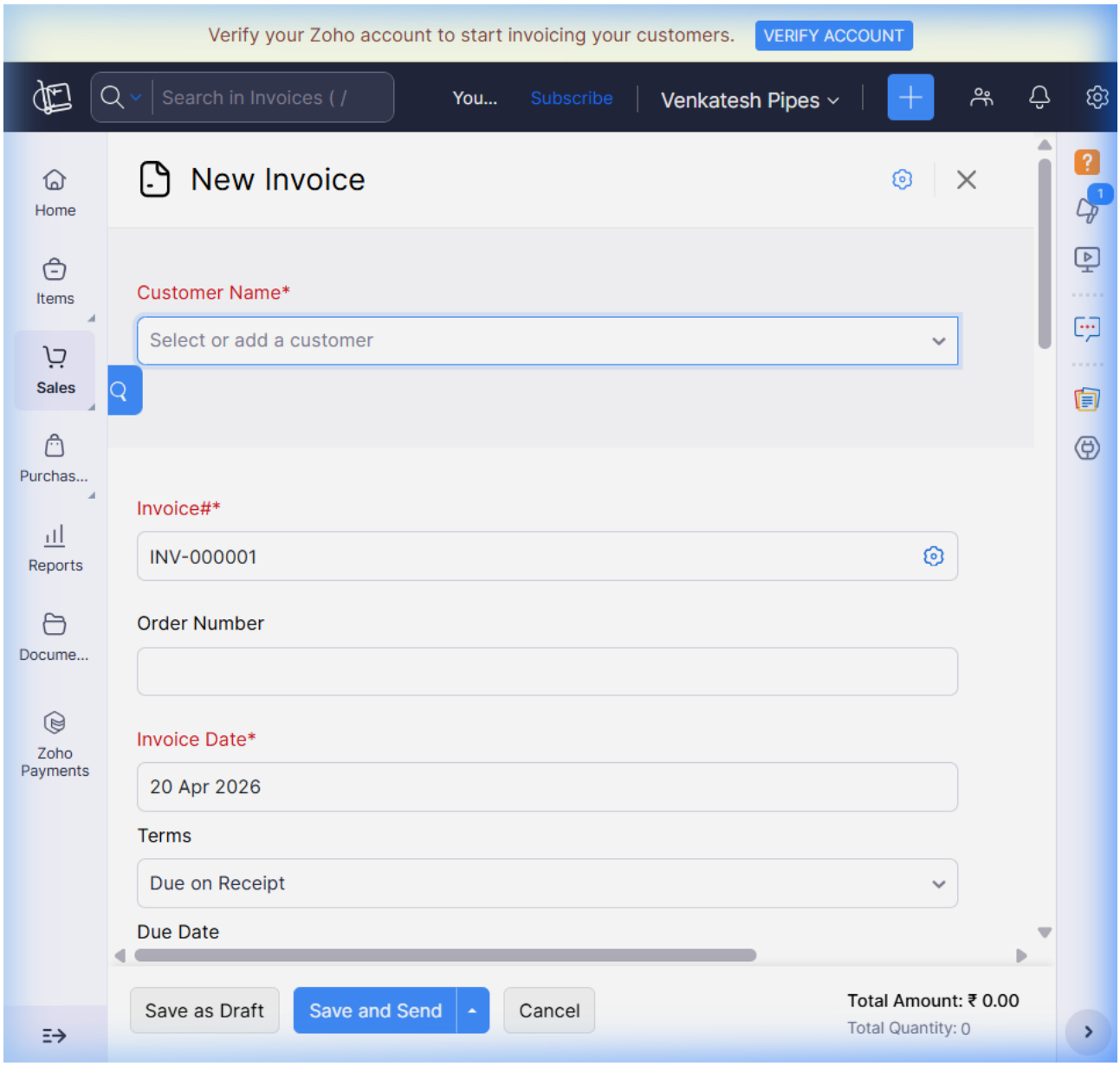

3. Purchasing & Bills

The system manages the full procurement cycle, recording vendor bills and matching them to payments to track liabilities.

Zoho POS & Inventory: Deep Internal Audit Report

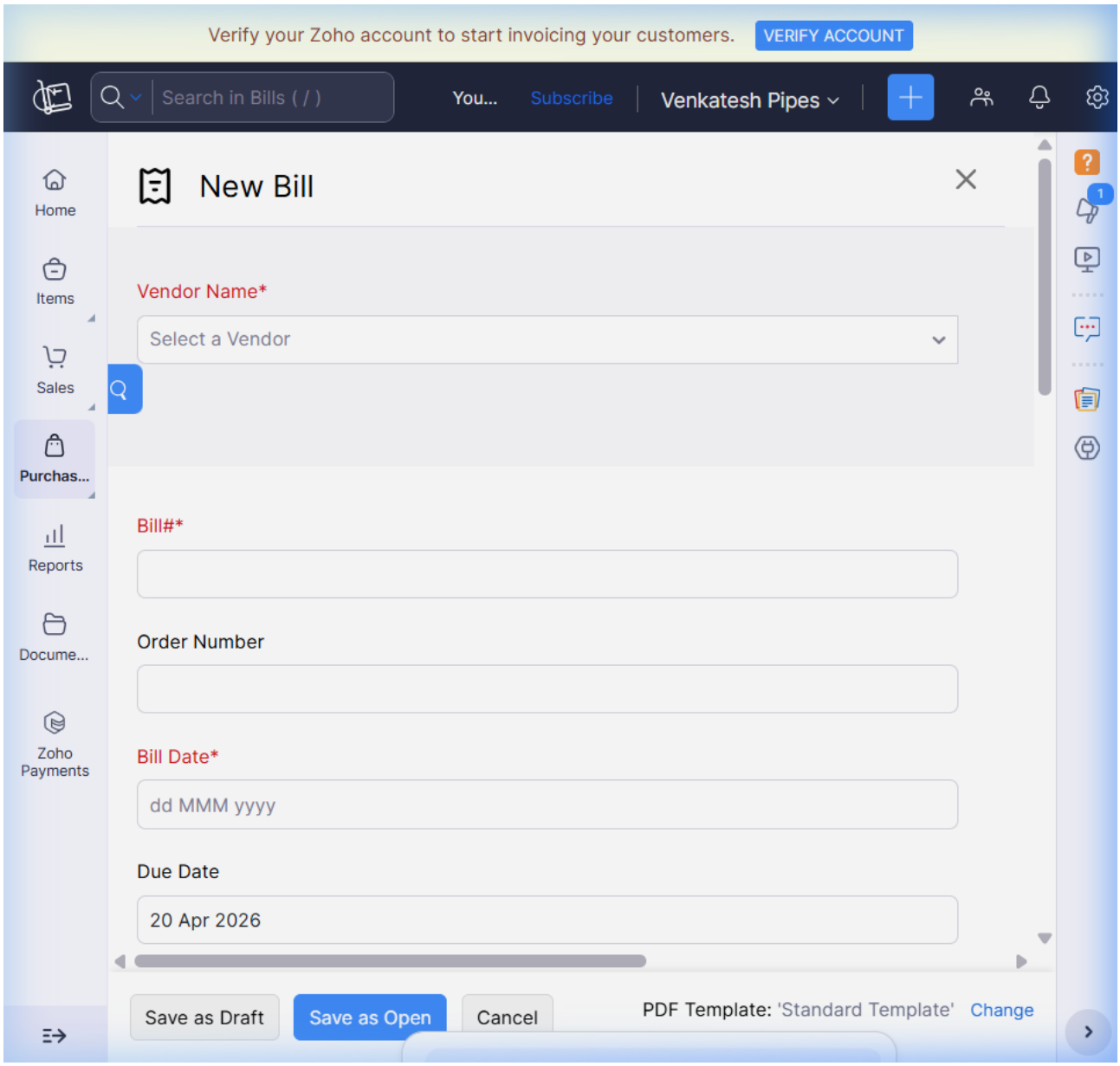

4. Compliance & Tax Settings

Full GST configuration is supported, handling CGST, SGST, and IGST automatically based on the Place of Supply.

Zoho POS & Inventory: Deep Internal Audit Report

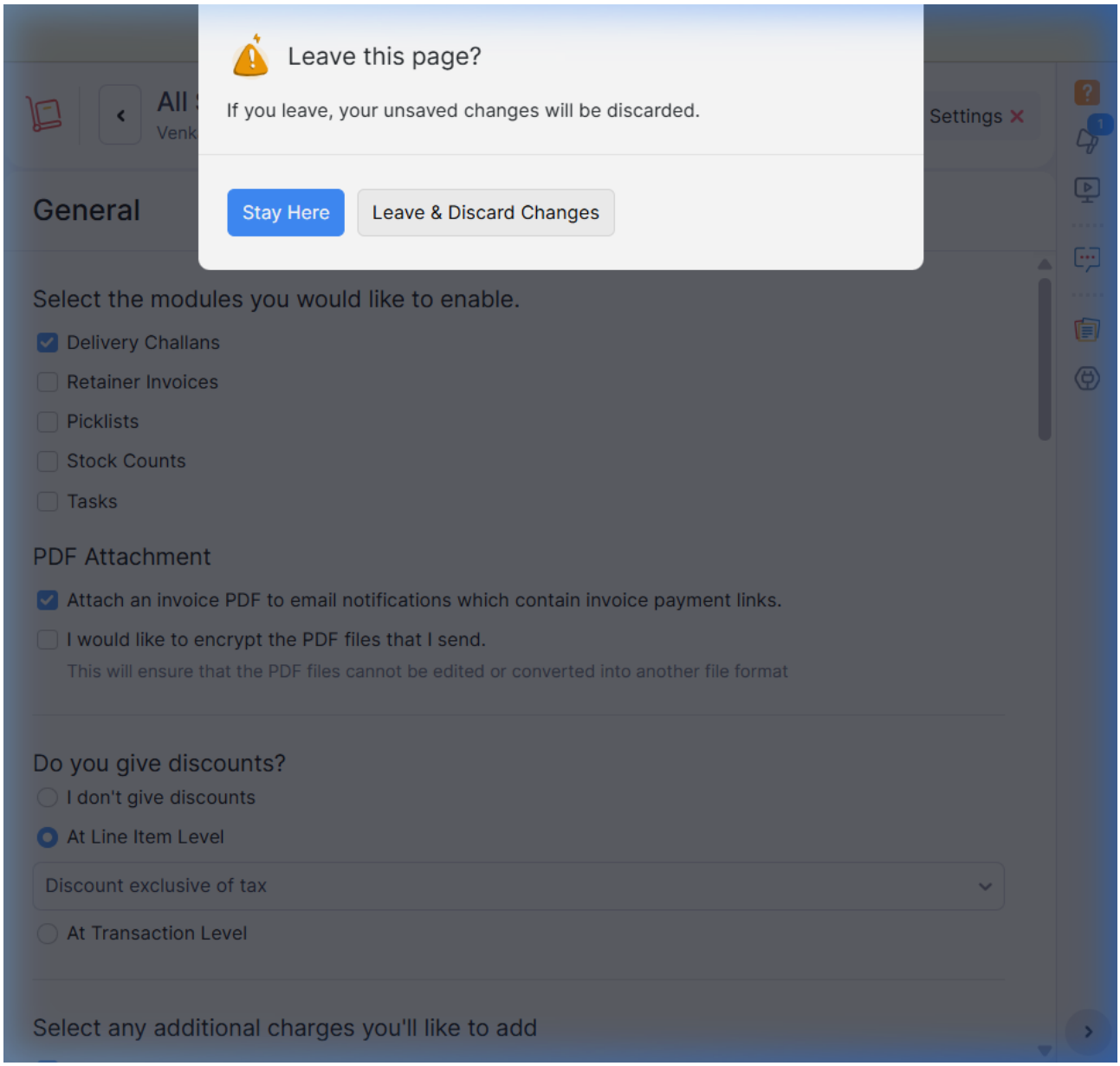

Strategic Insights for Unidex ERP

1. Unidex ERPs Quick Bill PWA is a superior retail tool compared to Zohos standard billing.
2. Implementing Composite Items would be a major selling point.
3. Adding Bill Recording would complete the inventory cycle in Unidex.